Today

The President Returns.
Prayers and Cannon.
New Ideas Cause Fear.
Earthquakes and Mad Foxes.

By ARTHUR BRISBANE

YESTERDAY MORNING bands played, crowds cheered, President Roosevelt landed at Portland, Ore., back from his pleasant, useful combination fishing trip and inspection of Uncle Sam's island possessions. All the people are glad to have him back safely, and will now doubtless begin to answer the questions he asked on the radio, before he left, something after the fashion of "jesting Pilate" who "would not wait for an answer."

You remember that the President asked all Americans:

"Are you better off than you were last year?

"Are your debts less burdensome?

"Is your bank account more secure?

"Are your working conditions better?

"Is your faith in your own individual future more firmly grounded?"

SOME BIG industrialists report business better. Many smaller people will tell the President "there seemed to be an improvement up to about two weeks ago, then things went back."

That is the unanimous report of hotelkeepers. They say the Wall street slump which came a few days ago discourages their business and they wonder why something is not done "to hold up Wall street prices that represent the public's opinion of all great properties in America."

IN GERMANY, cannon boom loudly, expressing the national sorrow, while many pray for the soul of the old patriot who served his country so well. They pray perhaps also that his memory may have power to curb Hitler, as Hindenburg is supposed to have curbed the Chancellor while living.

Angels that listen, unless divinely enlightened, may find it difficult to understand that loud cannon roaring and whispered prayers refer to the same earthly event.

CHANCELLOR HITLER tells Germany:

"I am steeped in the conviction that all authority of the state must proceed from the people and be ratified in free, secret election."

Germany will vote and it is easy to guess how. As a matter of fact, Germans are still overwhelmingly with Hitler, as regards numbers, although not quite as "overwhelmingly" as they were some time ago. Every German soldier has taken the following oath:

"I swear by God this holy oath: That I shall be absolutely obedient to der Fuehrer (the leader) of the German Reich and people, Adolph Hitler, supreme head of the army, and that I will be ready as a brave soldier to give my life for this oath."

If there should be any voting slip the army can be relied on to take care of the situation.

If the chain of human intelligence is no stronger than its weakest link, it is a feeble chain.

As is well known, many savage tribes do not know that marriage contributes to the creation of children or that the father has anything to do with the child's arrival. Young women are told not to go into the water at certain times, warned that demons in the waves will cause them to have children.

In other tribes, when twins appear, both are killed. The father believes that while one is probably his, the other is certainly the child of a demon. Not knowing which is which, he kills both.

CETINJE, MONTENEGRO, reports a farmer stoned to death by villagers who saw him using a toothbrush and concluded that it was "a magic wand for practicing witchcraft." Unfortunately for the victim, he was seen using the "strange instrument that he carried" just after a cow had ceased to give milk, two dogs had gone mad, and the son of the richest man in the village had eloped with a gypsy girl.

It is not for us that call ourselves civilized to critize these simple villagers.

The toothbrush was a new idea to them. You know what our "best minds" usually do with a new idea, no matter how useful. They get used to it and reach the conclusion that it is really their own.

MILD EARTHQUAKE shocks have gently rocked the coast of Maine recently, but nothing catyclysimic happened. Win-

(Continued on Page Five, Col. One.)

In Today's Sun-Telegraph

	Page
Arthur Brisbane	1
Bridge Lesson	9
Bugs Baer	5, 17
"Cast Into Eden," serial	16
Comics	16, 17
Correct Manners	9
Cross-Word Puzzle	17
Dr. Copeland	9
Editorials	18
Fashion	9
Finance	13, 14
Junior Birdmen	6
Junior Patrol	16
Magazine	9
Marion Brunot	9
Mark Hellinger	7
Motion Pictures	7
Music	7
O. O. McIntyre	18
News Behind the News	4
Pattern	16
Radio	6
Ripley	12
Society	8
Sports	11, 12
Stage and Screen	7
Walter Winchell	7
Will Rogers	18
Women's Clubs	8

Hitler Now Reigns as First Modern Caesar, Knickerbocker Writes—See Page Five

WEATHER: Fair and warmer tonight and Sunday.

NRA CODE 1934

Pittsburgh Sun-Telegraph

Only Pittsburgh Newspaper Printing International News Service Dispatches.

VOL. 15—NO. 3 18 PAGES SATURDAY, AUGUST 4, 1934 THREE CENTS

NIGHT WALL ST. CLOSING PRICES

M'NAIR NAMES FATHER COX CITY ASSESSOR

Dempsey's Baby Won't Be Champ—It's a Girl

ROOSEVELT'S TRAIN GUARDED IN 'PLOT'

HITLER EYES U.S. IN MOVE TO THRONE

'New Napoleon' Seeks America's Approval In Bid for Crown

BERLIN, Aug. 4.—(AP.)—Adolf Hitler, seeking to consolidate his position as the "New Napoleon," summoned the all-Nazi Reichstag today to assemble Monday for a memorial service to the late President Paul von Hindenburg.

Chancellor Hitler's address, a chancellery spokesman intimated, will be of a political nature, with a direct eulogy of von Hindenburg reserved for the funeral services Tuesday at Tannenberg.

Because of the unusual circumstances of his coup d'etat, whereby he merged the offices of president and chancellor, Hitler was believed to be intending to seize the occasion to justify his assumption of the powers of a monarch.

From the Reichstage rostrum Der Fuehrer is expected to utilize what may be his best opportunity to justify in a guarded way to the German people and the world his precipitate action of Thursday, immediately after von Hindenburg's death.

LOOKS TO AMERICA

Hitler's last appearance before the Reichstag was July 13 when he defended to Germany and the world his bloody purging of Nazi ranks June 30.

Displaying a lively interest in

(Continued on Page Five, Col. Three.)

RECLUSE SLAIN IN MYSTERY

TIONESTA, Aug. 4.—(AP.)—Whether robbers or careless hunters were responsible for the shooting to death of a backwoodsman presented investigators with an enigma today.

The victim, Lawrence A. Smith, 31, was found in his lonely forest cabin, shot through the chest, by two small boys seeking woodchucks yesterday.

Smith, formerly from Limestone, Clarion County, had lived alone in the cabin for about a year. It is located near East Hickory, in Forest County.

State police from Kane who, together with Forest County authorities, began the investigation, said Smith apparently had been dead for several days.

They reported finding two loaded guns in the cabin, neither of which had been fired, discounting a suicide theory. The door of the cabin bore a bullet hole, almost in line with a spot on the floor where Smith's crumpled body was found.

Dempsey Father of Girl

International News Service.

NEW YORK, Aug. 4. — Jack Dempsey's first born will not follow in his footsteps in the ring.

This fact was firmly established today when it was announced that the former heavyweight champion's wife had given birth to a seven and a half pound baby girl at Polyclinic Hospital. Both Mrs. Dempsey, who was Hannah Williams, stage star, and the baby were doing well.

Mrs. Dempsey

And so is Jack, reported Max Waxman, Dempsey's business manager, saying:

"He took a lot of punishment, though. He was up all night pacing the floor. But he, too, is resting well now."

Dempsey had expressed the hope the baby would be a boy. Tramping the hospital corridors, he said:

"If it is I'm going to match him with Gene Tunney's kid as soon as they are big enough."

After he learned he had become the father of a girl, the ex-champion quickly assured his friends that he was satisfied, declaring:

"Just so long as they are both all right I am satisfied."

French Reds Block Air Attack Tests

AVIGNON, France, Aug. 4.—(INS.)—Combined demonstrations by Communists and Socialists prevented tests here today of the facilities provided to defend the city against air attacks.

The demonstrators lighted large blazes at strategic points throughout the city though lights had been ordered extinguished leaving the city in darkness. The demonstration was carried out as a protest against France's military preparedness.

Again Seeks Identity Of Drowned Man

Morgue officials today continued efforts to identify the body of a man recovered from the Allegheny River near the Sixth street bridge July 24, after a communication was received from Rochester (N. Y.) police that the victim was not Earl J. Shellheimer, 41, of that city.

Local authorities communicated with Rochester officials after it had been reported the victim had a wife and child there. They were told the Rochester man was alive.

FATHER COX NAMED CITY ASSESSOR

McNair Meets Priest At Train, Gives Him Job

Father James R. Cox, whom Council refused to confirm as city magistrate, was a City Assessor today, holding office by virtue of a recess appointment this morning by Mayor William N. McNair.

The appointment of the priest took place while most of the city officials were finishing their breakfasts or arriving at the offices. Father Cox returned from his annual pilgrimage to Rome at 8:35 and by 9 o'clock he was a city official.

Mayor McNair met Father Cox at the Pennsylvania Station, and after a brief exchange of greetings, the two left for the Mayor's office.

ASKS CONFIRMATION

Theodore L. Moritz, the Mayor's secretary, was present when Father Cox was sworn in as assessor. The Mayor then dictated the following letter to Council:

"I have appointed the Rev. James R. Cox as recess appointment as a member of the Board of Assessors and ask confirmation of the same."

Father Cox took over office "A" in the Department of Assessors, the room formerly occupied by James P. Bailey and O. B. Hannon, two of three assessors recently dropped by McNair.

He will share it with Oscar Stoehr, another recent appointee of McNair's.

APPRECIATES POST

Interviewed in his office, the new assessor said:

"I appreciate the appointment very much. I hope it will not be a recess appointment but a permanent place by the later action of Council."

The position pays $375 a month.

Father Cox had returned this morning from his pilgrimage to Lourdes, France, and to Rome. He brought back a greeting to McNair from the Pope as well as an Irish shilalah of no mean size and dignity.

McNair greeted him in the depot with the announcement that he'd discharged everyone at the North Side police court to meet the train on time. Then he said:

"Well, how about swearing you in? Let's go to my office right now."

The priest, Mayor McNair, Moritz and a few of Father Cox's friends then left for McNair's office.

New Quintuplets Die 2 Hours After Birth

BUENOS AIRES, Aug. 4.—(AP.)—Dispatches today from Iriville, Argentina, said Mrs. Teresa Moscoloni gave birth to quintuplets, four girls and a boy. All died within two hours.

The Mayor and His Priest-Assessor

THE REV. JAMES R. COX

Father Cox, who has just returned from his pilgrimage to Lourdes and Rome, pictured today as he presented Mayor McNair with a shilalah that he had brought from Ireland. A few minutes later, the Mayor swore in Father as a city assessor. This is a Sun-Telegraph picture.

MAYOR McNAIR

DYNAMITE FOUND ON TRACKS

U. S. Sleuths on Trail As President Speeds Over Danger Zone

SPOKANE, Wash., Aug. 4.—(AP.)—A sack of dynamite and percussion caps found lying near the railroad right-of-way over which President Roosevelt's train passed early today led to extreme precautions of federal and county officers to avoid any attempt against the Presidential train.

Roosevelt's train passed over the spot, two and a half miles southwest of Spokane, without any untoward incident.

The explosives were discovered by a Union Pacific agent four days ago, who became suspicious of three men he saw depositing a package. Sighting through a watch tower door, the agent directed searchers to the spot where the cache was hidden in the brush.

Sheriff George Miles said today, in disclosing the discovery:

"We thought possibly the dynamite might have been intended for the President's train and we were taking no chances."

For four days a heavily armed body of secret service men and sheriff's deputies watched the spot. Miles said:

"We kept the guard there to capture the men if they returned for the explosives."

HAILED BY CROWDS

EN ROUTE WITH PRESIDENT ROOSEVELT TO WASHINGTON, Aug. 4.—(AP.)—President Roosevelt crossed the Pacific Northwest today with an announced policy that the government is going to control national power resources and expand this section. Hailed home along the way from his American territorial sea trip by great outpourings of people, Mr. Roosevelt proceeded with his immediate aides to the federal projects of the Columbia River basin. Today he approached the keystone of the Northwest development—the Grand Coulee power and navigation plan.

Traveling last night among the people of this frontier section, Mr. Roosevelt was at the back platform to say "hello." Talking with the folk at Arlington, Ore., he asked how the fishing was, and added he had snared a "pretty good haul" in the Pacific.

Indians in war paint and feathers doing a snake dance around a huge bonfire welcomed Mr. Roosevelt as his train crossed over the Oregon boundary into Washington.

Joe Brown Unhurt In Bicycle Crash

HOLLYWOOD, Aug. 4.—(AP.)—Joe E. Brown, who has been bumped, scratched, poked, clawed and bitten while enjoying his profession of acting, narrowly escaped serious injury yesterday when he fell off a bicycle.

Three other bicycles collided with his, throwing him over the handlebars. He managed to turn a somersault and fall clear of the wreckage without injury.

VETO PUTS TUBE TOLLS IN AIR

Washington officials and representatives of Allegheny County Authority had different ideas today on what effect the veto of Mayor McNair of the enabling ordinance to permit the authority to continue with plans for the Liberty Tunnel plaza might have on the entire loan of $24,500,000.

Public Works Administration officials were chagrined when told that Mayor McNair had put a stumbling block in the way of the Authority's plans. Unless prompt action is taken to accept the grant and loan it was declared that the entire amount of $24,500,000 would be assigned to other projects.

Spokesmen for the South Hills groups, who protested against tolls on the plaza, were loud in their praise for the Mayor while county officials expressed themselves as being very much put out.

OTHER OBJECTIONS

The ordinance vetoed by the Mayor yesterday, however, will not seriously interfere with the work of the Authority. The ordinance was only an enabling piece of legislation which would permit the engineers of the Authority to work more freely in drawing up the final plans for the plaza grade separation.

Up until yesterday the Mayor's entire objection seemed to be

(Continued on Page Two, Col. Three.)

Slain at Altar When He Refused to Wed the Girl He Loved. A Real Life Tragedy Related in The American Weekly, the Magazine Distributed With Tomorrow's Sunday Sun-Telegraph.

Woman Charged Victim of Abuse In Butler Home

By AL GOUGH

BUTLER, Pa., Aug. 4.—The County Commissioners are expected to meet today to look into charges that Fred C. Herold, superintendent of the Butler County Home, abused the aged and crippled inmates.

The Commissioners are Poor Directors as well.

And District Attorney Edgar H Negley today made additional charges against Herold, who was the appointee of Republican Commissioners Edward R. Turner, chairman, and T. Payne Nixon. R. O. Wood, Democrat member, was expected to return today and take part in the meeting.

Prosecutor Negley charged today that Nancy Ferguson, an aged inmate, started to walk from the dining room with her cup of tea, to finish it outside. Herold, Negley said, snatched the cup from her, but not before she tossed the tea over him. Herold he said, twisted her arm for punishment.

Negley added:

"She will be called before the grand jury."

PRAYER MEETS BANNED

Herold shut off prayer meetings, held each Thursday night,

(Continued on Page Two, Col. Eight.)

Stabbing and Arrest Follow Argument

Frank Molinero, 28, of 1546 Methyl street, was stabbed in the right side during an argument with another man in Chatham street, near Fifth avenue, at midnight. His condition was reported as fair at Mercy Hospital.

Louis Murate, 23, of 104 Elm street, his alleged assailant, was charged with felonious cutting, police reported.

Circus Lacks 'Lemo,' Peanuts Pop Corn

EVANSTON, Ill., Aug. 4.—(AP.)—A circus without peanuts, pop corn and pink lemonade—that's what Evanston youngsters were up against.

Several of the circus performers were convalescing from typhoid fever, so no food was being served.

Why You Can't Judge a Person's Brains by His Face. Interesting New Tests With Photographs of Stupid and Highly Intelligent Persons Reveal Some Curious Popular Errors. An Illustrated Article in The American Weekly, the Magazine Distributed With Tomorrow's Sunday Sun-Telegraph.

3 MEN, 3 GIRLS HURT IN CRASH

Six persons, including three girls, were injured early today in a collision between two autos on West Carson street, near the Point Bridge.

Those hurt were Edward Kerrigan, 23, of 901 Fordham avenue, Brookline; Walter Burg, 25, 600 Delmont avenue, Mt. Oliver; Marie Brendel, 29, 963 Manton way; Catherine Vanderinner, 21, 963 Manton way; Alice Beckmarten, 24, Cedrick avenue, Carrick, and Conrad H. Hahn, 1224 Peermont avenue, Dormont.

Hahn and the Vanderinner girl suffered possible skull fractures.

Hahn and Kerrigan were the drivers, police said. The Beckmarten girl was riding with Hahn and the others with Kerrigan and Burg.

2 Girls, Man Hurt As Auto Hits Truck

Two girls and a man were injured when a truck and auto collided at Jane and South Twenty-second streets last night.

Stanley Uzitowski, 27, of 815 St. Patrick street, driver of the auto, and two of his passengers, Bolera Stamick, 19, 2561 Harkins street, and Mathilda Miller, 23, 3491 Carson street, were treated at South Side Hospital. Police said Walter Koleas, 20, 109 Circle street, Hays, was driving the truck.

Long and Foes Wage Verbal Gas War

Citizens Wisecrack in No Man's Land Between Lines

NEW ORLEANS, Aug 4.—(AP.)—No man's land in New Orleans' political war zone is in the hands of the spectators today, with the only exchanges the repartee of passersby about the "terrible bloodless war."

Swords rattled in their scabbards. Machine guns and rifles remained mute. Generalissimo Huey P. Long gravely announced he was going "on a fishing trip."

There was grimness in the machine guns of National Guardsmen called out by Senator Long and Gov. O. K. Allen, and a potential menace in the rifles of Mayor T. Semmes Walmsley's special police, but the martial atmosphere ended there.

The troops were fortressed in the martial law zone of the city registration voting office. The Mayor's forces swarmed in the City Hall just across the street.

Derelicts still slept peacefully on benches in quiet Lafayette square, and broadly smiling citizens moved up and down the battle zone in the street making derisive wisecracks.

But all the time, Walmsley said, the guardsmen were busy in the registration office scratching from the books the names of citizens who would vote in the September congressional primary, in which both he and Long are supporting candidates.

Long countered simply by explaining that he was protecting the voting books from unlawful

Both Sides Continue To Bring Up More Men and Arms

raids by Walmsley and cleaning up the city's "vice and corruption" at the same time.

Senator Long said he had gone to Baton Rouge in accordance with the court order and had commanded Gov. Allen, his lieutenant, to demobilize the guardsmen. He laughingly added:

"Gov. Allen told me to go to hell."

Trucks bristling with arms thundered up to the registration office last night, adding steel helmets, gas masks and gas bombs to the machine gun and rifle equipment already there.

Playing the game according to the rules established in the last six days, Mayor Walmsley countered by rushing 300 special police into the City Hall.

FARLEY'S THREE JOBS BLOW TO MERIT SYSTEM—Read James T. Williams, Jr., Page 18.

BEFORE SELECTING YOUR COLLEGE

Read the announcements of the schools of higher learning which will appear in

TOMORROW'S EDUCATIONAL SECTION OF THE SUNDAY SUN-TELEGRAPH

Order your paper now.

Dognap Victim Rejoins His Ma and 'Swoonie'

WINTHROP, Mass., Aug. 4.—(AP.)—Swoonie and his grandma have welcomed home Swoonie's dad.

He had been abducted five months ago in Chicago and not until an intermediary intervened and paid half of the $500 asked as ransom was he released.

Kid Boots Ace, a prize-winning Boston terrier, Swoonie's grandmother's son, was dognaped from Mrs. Louis Rudginsky while on a visit in Chicago. Through the efforts of Paul Schwartz, of Chicago editor of a dog magazine, he was returned yesterday to the owner.

He was in good condition but a bit less frisky than when stolen said Mrs. Rudginsky.

Died to End Chinese Ancient Bride Slavery. Nine Chinese Girls Drown Themselves in Death Pact as a Protest Against Loveless Marriages and Family Tyranny. Read About It in The American Weekly, the Magazine Distributed With Tomorrow's Sunday Sun-Telegraph.

Missionary Buys 124 Girls to Save Them From Slavery. A Surprising and Enlightening Article About Life Among the Bushmen of Northern Australia in The American Weekly, the Magazine Distributed With Tomorrow's Sunday Sun-Telegraph.

LENGTH OF SHORTS 'UP TO PUBLIC' SAYS PARK CHIEF

RAFT HAILED AS HOLLYWOOD BOUT VICTOR

Quip at Rebuilt Ear Stirs Strife, But All Deny It

HOLLYWOOD, Aug. 4.—(AP.)—The name of George Raft, movie bullfighter, was linked today with an impromptu Hollywood fist fight.

Miss Lombard

The embroglio was accompanied by accounts of a bloody battle and a denial that there had been one.

Those who said there was a fight—they included William Sharples, radio announcer, and Les Mawhinney, former newspaper reporter, as well as a dozen or more others — said Raft, Mack (Killer) Grey, his bodyguard, and Sam Satz, Hollywood man-about-town, were the principals.

The scene, they said, was an alley of parking lot. The cause was laid to an asserted quip by Satz anent some plastic surgery performed the other day on Raft's left ear, split in a boxing match.

SCORES FOUR KNOCKDOWNS

Satz reportedly landed a clean clip on Raft's rejuvenated ear and in return was knocked down four times by the actor. Satz's nose, those telling the story said, appeared badly battered, possibly broken.

Raft denied he had fought. Satz denied he was in the neighborhood of the supposed battle. Grey said he had done the fighting with a "guy who passed the remark at me that other night in a club."

Witnesses of the purported fight between the patent-leather-haired actor and Satz, nephew of a chain drug store operator, said it started in a popular film restaurant after Satz remarked:

"There go a couple of boys who just had to be beautiful. Raft had his ear de-cauliflowered and Grey had his nose remodeled."

LUMINARIES THERE

Among those witnesses said were at the informal ringside were Carole Lombard, Judith Allen, June Collyer, Mona Maris, Jack Haley and William Frawley.

It was said Raft smashed Satz's glasses after they had been removed and led with a left, which missed fire and connected with the chin of a "woman from Des Moines."

Satz, the blow-by-blow account continued, landed on Raft's bandaged ear and the actor countered with a series of one-two punches which put Satz upon the ground four times. In the hullabaloo, somebody thought to call the police, six of them arriving in time to find a great crowd collected but no signs of a fight or fighters.

A Pittsburgh Clubman -:- By QUIN HALL

Handwriting Expert to Wed Secretary

Mrs. A. J. Stern, of 1807 Power street, McKeesport, today announced that her daughter, Miss Estelle Stern, will marry Attorney Maurice A. Nernberg tomorrow. Miss Stern has been Nernberg's secretary for six years.

Miss Stern

Attorney Nernberg's testimony as a handwriting expert featured the government's prosecution of vote fraud offenders here on charges growing out of the November 8, 1932, congressional elections.

The couple took out a license to wed yesterday. Rabbi Goodman A. Rose, of Beth Shalom Synagogue, will perform the ceremony. Following a honeymoon motor trip through the East, the couple will be at home in the Beacon Apartments.

Drowns in Bathtub, Mother Finds Body

Lying face downward in eight to ten inches of water, Mrs. Hazel Allen, 29, of Greenock, Elizabeth Township, was found dead in a bathtub by her mother, in her home last night, according to a Coroner's report. The victim had been subject to fainting spells, according to information given morgue officials.

VETO PUTS TUBE TOLLS IN AIR

(Continued from Page One.)

based on the toll question. In his veto yesterday, however, he attached the public statement of his engineers who took issue with the plans of the county. The statement was the opinion of Frederick Bigger, chairman of the City Planning Commission; Charles M. Reppert, chief engineer of the Public Works Department, and Leslie M. Johnston, director of the department.

PLANS ASSAILED

The city engineers and Director Johnston are of the opinion that the plans for the one project are not satisfactory. They declared that the estimate of the Authority engineers would be about $800,000 short of completing the plans as they now stand. The City Planning Commission favors a much more elaborate plan. All three men agreed that if the job is to be done, it should be done on a bigger scale.

In Washington, one PWA official asked:

"Cannot Council pass the ordinance over his veto? If not, well, then there is nothing else to do but abandon the work."

Press C. Dowler, chairman of the Authority, declared:

"The Mayor's action was not entirely unexpected. I don't think it will have any effect on PWA officials. The ordinance was only an enabling act to permit us to go on a bit farther with our plans for the plaza."

William McK. Reed, another member of the Authority, refused to comment on the action of the Mayor.

County Commissioner W. D. Mansfield declared it was to be regretted that the Mayor had vetoed the bill.

County Solicitor J. P. Fife, legal counsel for the Authority, declared he was not greatly worried by the Mayor's action.

'PrettyBabies?' Eight Prizes Await 'Em

Eight happy babies of the district will receive ribbons and prizes at the "pretty baby" contest to be held August 14 at Olympia Park, near McKeesport, by the Pittsburgh Sun-Telegraph.

The babies will be judged in groups ranging from 2 to 5 years old. There will be three classifications by ages, in addition to a separate contest for boy and girl twins.

In each group the first three will be awarded blue, red and white ribbons, and the winning baby in each class will receive a prize.

The contest has just been announced. Less than two weeks remains. Fill out the entry blank today and mail it in before you forget. oLok for full details as to the contest in tomorrow's Sun-Telegraph.

The "pretty baby" contest will be the feature of a day and evening which is expected to draw a record crowd to Olympia Park on August 14. Arrangements have been made to provide guests with special strips of tickets for park amusements.

Auction of Homes Postponed One Year

EASTON, Aug. 4.—(AP.)—Judge William M. McKeen yesterday signed an order postponing for a year the advertised sale by the county treasurer of lands for non payment of 1932 taxes. The sale was scheduled for Monday. A petition to the court was signed by 150 taxpayers and asked for an adjournment of the sale because "great hardship will be worked upon many of the citizens and home owners of Northampton County."

Adds Protest in Incinerator Fight

Father Thomas F. Coakley, of Sacred Heart Church, today had added his support to the East End residents protesting the construction of an incinerator on the Brilliant pumping station site.

Father Coakley stated he had sent letters of protest to each of the City Councilmen. In addition to sending the letters, Father Coakley asked every member of his congregation to lend his support to the protest.

ALUMINUM MEN LOOK TO U. S. IN DISPUTE

Company Turns Down Union Demand; Call For Strike Delayed

Washington was looked to today to avert a threatened strike affecting approximately 35,000 aluminum workers throughout the country, following refusal of the Aluminum Company of America to sign a union contract yesterday.

Confronted by the company's uncompromising stand against the closed shop, checkoff and seniority rights, a mass meeting of members of the New Kensington local of the Aluminum Workers' Council voted last night to continue at work pending another meeting to be held next Friday.

Several of those in attendance at the meeting told reporters the intervention of the Department of Labor would be sought, but this was denied by J. P. Howlitt, president of the New Kensington local and vice president of the national council.

He said:

"We're just letting things ride. We're not asking for a conciliator from Washington."

Other officials of the National Aluminum Workers' organization, reputedly with authority to carry out their threat of a nation-wide strike made 10 days ago, and representatives of the American Federation of Labor were with Howlitt at yesterday's conference with officials of the Aluminum Company.

Refusal to meet the union's demands was made by Roy A. Hunt, president of the company, in a letter addressed to Fred A. Wetmore, secretary of the Aluminum Workers' Council.

It stated the company would continue to get along with its employes without a working agreement, that a "going wage" would continue to be paid its men and that the company "does not recognize it (check-off) in any instance as being either obligatory or desirable."

JOHNSON SEEN CHALLENGING FREE PRESS

Puts NRA Views Over Public Opinion, Says Dean

LOS ANGELES, Aug. 4.—(AP.)—Dean Carl W. Ackerman says Gen. Hugh S. Johnson has challenged the American press to "lead the fight for freedom of opinion."

Ackerman, dean of the Columbia School of Journalism, said last night in an address before a special meeting of the California Publishers' Association:

"From the day the National Industrial Recovery Act was signed by President Roosevelt to the present hour, Gen. Johnson has been fighting to control the press and substitute NRA-made opinion for public opinion.

"The fight of the newspaper publishers of the United States for the freedom of the press in the daily newspaper code deprived him of his opportunity to establish a dictatorship by law.

"Today Gen. Johnson seeks to accomplish his objective by criticizing the press over the radio in the hope and with the expectation that he can undermine public confidence in news and substitute government opinion for public opinion."

The dean called remarks made by Gen. Johnson in an address Thursday night at Chicago "a libel on every newspaper in the United States," and asked:

"What are you going to do about it, write editorials or take some action?"

He said of Johnson:

"His latest address is a direct challenge to the press to lead the fight for freedom of opinion, for the freedom of public opinion."

Peggy Flouts Hollywood Claim

PEGGY FEARS

BAN REVOKED WITH 'SAFETY' PROVISO

Undue Freedom in Dress to Be Curbed By Griswold

Shorts are the style again at all city parks, but how short they are allowed to be is up to the people of Pittsburgh, according to Ralph E. Griswold, superintendent of parks.

He said yesterday:

"The restrictions on shorts have been removed with the understanding that we will have the co-operation of the public in preventing abuse in the future. The policy of the Bureau of Parks is to make the parks safe, attractive and useable for the majority of decent people.

"Whenever there is too much freedom in the matter of dress and conduct, we feel that it is our responsibility to place the necessary restrictions to protect everybody."

Griswold explained that the bureau has been faced with the problem of controlling "disgusting conditions of immorality and abuses of privileges" in all the parks. He added:

"Conditions have been so revolting that complaints come in daily from respectable people who are driven out of the parks by these conditions."

Bands of hoodlums "who use the parks for immoral purposes" will be promptly arrested, Griswold said.

In a statement to Director of Public Works A. Marshall Bell, Griswold disclosed that the estimated loss in the parks by vandalism, theft and abuse was $76,098 this year.

An appeal is pending in the County Court, asking to determine whether it is indecent for men to play mushball on Schenley Oval without shirts. The case is listed for hearing September 14.

2 PICKETS SHOT IN MINNEAPOLIS

MINNEAPOLIS, Aug. 4.—(AP.)—Two men were reported shot and wounded by an ice cream truck driver today in another outbreak of violence in the truck drivers' strike.

Leo Holscher, driver for an ice cream company, reported to the National Guard that he had fired a shotgun at strike pickets stoning his vehicle. One of the stones, he said, struck him in the back.

The pickets escaped.

Twenty pickets, defying the National Guard stationed only three blocks away, swarmed over the truck while Holscher, the driver, was in a nearby building.

He turned to seize a shotgun, squeezed the trigger, and drove the attackers off. Earl Collins and George [illegible] with minor buckshot wounds, later were admitted to a hospital.

Remains in Auto, Robs Gas Station

Police today were searching for a lone robber who held up a gas station at Center and Negley avenues late last night and robbed an attendant of $35.

The attendent, Bert Strawn, Jr., 21, of 175 Forty-fourth street, gave the license number of the bandit's machine to police, who said the car had been reported as stolen. Strawn said the robber remained in his car while he pointed a gun at him and demanded his money. It was the second time the youth had been held up under similar circumstances.

BISHOP IN LINE FOR INSPECTOR

City Detective Edmond Bishop, acting inspector in the Oakland-Hazelwood district during the absence of Inspector Harry Moore, now on vacation, may be considered for the post of inspector if his work proves satisfactory, Safety Director A. Marshall Bell said today. The move, if made, would be to "inject new blood into the Oakland district," the director said.

Bell regards Bishop, who has been chief identification expert in the police department, as indispensable. His present salary of $2,450 a year would be boosted to $3,000 if he should be appointed an inspector.

Recently the Civil Service Commission notified Bishop he would have to take an examination for the job he has held for a long time, then wait his turn for appointment. Bishop resigned. When Bell was unable to have him reinstated, he appointed him a detective.

CHICAGO STRIKE HOLDS JOHNSON

CHICAGO, Aug. 4.—(AP.)—Peace seemed nearer in the Chicago stockyards strike today.

Hugh S. Johnson, NRA Administrator, remaining here to work on a mediation plan until "some composure" is attained, said the prospect for settlement is "hopeful." He abandoned plans to leave Chicago last night.

For five hours yesterday Johnson studied a file of proposals and counter proposals made during the 11 days of the strike. He would not discuss his conference with principals in the controversy, asserting it might "imperil settlement."

Persistent reports came from the conference room that Johnson had attempted to communicate with Frederick H. Prince, of Boston, principal stockholder of the Union Stockyards and Transit Company.

Film Colony Never Will Set Styles, She Says

By HARRISON CARROLL
International News Service.

HOLLYWOOD, Cal., Aug. 4.—One dissenting voice—and a determined one—rose today in the recent chorus proclaiming Hollywood as the new style center of the world.

Peggy Fears, actress-producer-author and estranged wife of Jimmie Walker's pal, A. C. Blumenthal, says it simply isn't so and never will be. She demanded:

"How can Hollywood ever be a fashion center when all you need out here is a bathing suit and a sports outfit?

"Stars spend so much time playing games they don't have time to change for dinner. Or if an actress is working, she comes home from the studio too weary to want to do anything but step into a pair of loose pajamas.

"Another thing, actresses displaying fashion's latest whim on the screen all day know how to dress but can't be bothered to figure out anything new for their own wardrobes and, if they could, they'd probably be too bored to wear it and too weary just to dress up for their own satisfaction."

Which brings up the question of what Peggy will do with her 14 trunks of clothes just arrived from the East.

CHARGE WOMAN ABUSE VICTIM

(Continued from Page One.)

after he took exception to some statement the minister, the Rev. Andrew Graham, of the Church of the Nazarene, had made, Negley added.

The District Attorney was told by Graham, he said, that after the flare-up, some children were brought into the home temporarily and cots for them placed in the room where the prayer meeting ordinarily was held. Herold, Negley said, took this as an excuse and halted the services, although the Rev. Graham asked that he be allowed to use the corridor.

Such services were held each Thursday night for the cripples and shut-ins.

HAMPERED IN QUIZ

Negley also told of Herold and his wife following him through the establishment several days ago. He would not allow him to be alone with any of the inmates. Said Negley:

"I stopped to talk with Peter Osterman, an old inmate, and after some slight conversation, Herold interrupted and said: "'It's 4 o'clock, Pete; you'll have to go out and milk the cows.'"

Negley said Osterman told him he was placed in the brig July 4 because he didn't shave. The prosecutor added that the aged men were forced to do heavy work.

The ousting of a nurse, Katy Millholland Dill, a veteran employe, who got $35 a month, and the substitution of another woman, was also told by Negley, who said the inmates were fond of Mrs. Dill.

Herold, the prosecutor said, humiliated Katy by forcing her to leave the table to which she was accustomed and to eat in the kitchen with the help there. In July Herold furloughed her, Negley said, after hiring the new nurse July 1.

CIVIL LIBERTIES BACKS TEACHER

Aroused by the refusal of a hearing for James J. Stewart, Plumville High School instructor, the Civil Liberties Union today prepared to aid him in his fight to obtain a permanent teacher's certificate.

An appeal to Gov. Pinchot was being considered as a result of Dr. James N. Rule, superintendent of the State Department of Public Education, denying Stewart a hearing.

The instructor was refused a certificate by Supt. James J. Chapman, of Indiana County schools, on the grounds he was a Bolshevik. Stewart denies the charge. Sidney Teller, secretary of the Civil Liberties Union, announced the group's support.

Pittsburgh Sun-Telegraph.
Vol. XV—No. 3.
Saturday, August 4, 1934.
Published evening and Sunday at the office of the Pittsburgh Sun-Telegraph, Telegraph Square, Pittsburgh, Pa. Price: Daily, 3 cents; Sunday, 10 cents.
Entered as second-class matter at the postoffice at Pittsburgh, Pa., under the Act of March 3, 1879.

BRIDGE URGED BY HOMESTEAD

Resolutions urging County Commissioners to hasten plans for the proposed Homestead high-level bridge and other Allegheny Authority projects were passed at a mass meeting of citizens in the Moose Temple, Homestead, last night. Burgess John J. Cavanaugh, of Homestead, presided.

Speakers were Attorney James Duff, of Carnegie; Dr. W. J. Magill, of West Homestead; State Representative Frank E. Hoffman, of Homeville; Al Cummings, general superintendent of the Duquesne Steel Works; W. D. Muir, of Duquesne; Sol Goldstein, president of the Squirrel Hill Board of Trade; Mayor R. W. Ostermayer, of Clairton, and Attorney G. Roy Keltzer, of Homestead.

BOMB HOAX GIVES POSTOFFICE MYSTERY

Handkerchief Fuse, Fake Powder, Seem Work of Crank

City detectives today continued their investigation of a fake "bomb," found on the lobby floor of the North Side Postoffice.

A mail clerk discovered the suspicious package when he opened it in search of a sender's address.

The first layer was composed of old newspapers, and another was a heavy five-cent magazine. Then there was what appeared to be a fuse leading to a foot-long length of rubber hose.

Stopping for no further investigation, Assistant Supt. C. W. Crede handed it over to North Side police. They worked with caution, taking it apart, and without [illegible] the "fuse."

Inside was a brown powder. At a safe distance they tried to set it on fire. But tests proved the whole thing a dud. The fuse was only a handkerchief and the powder was brown dirt.

The police found only one thing of interest. The magazine wrapper contained two marked articles, "Will Gangs Rule the World?" and "Soak the Rich." Police believe the bomb to be the work of a crank, [illegible]onstr[illegible]

Photo by Pittsburgh Sun-Telegraph.

PATROLMAN JUDGE, CONNORS AND POSTOFFICE BOMB FAKE

Trolley Wage Defended As Above Tradesman's

Street car trainmen are paid higher wages than the average tradesman and are more steadily employed, the Pittsburgh Railways Company contended yesterday at continued hearings before the wage arbitration board.

The men are seeking a greater increase than the three cents an hour proposed by the company. The trainmen now receive 74 cents an hour. The average yearly income of motormen and conductors last year was $1,365, their counsel, O. David Zimring, had previously shown.

This amount, Zimring contends, is not sufficient [illegible] to support families in adequate manner.

Questioned regarding the pay to trainmen, P. H. McCance, personnel director of the traction company, said:

"The trainmen receive good wages by comparison with other tradesmen and are generally better employed."

McCance stressed the pay of operators of other vehicles, such as truck drivers.

Asked whether these figures represent union wages, McCance replied:

"I am not familiar with whether these are all union wages. Some of the groups have collective bargaining."

VANDALS DEPRIVE CHILDREN USE OF POOL

Photo by Pittsburgh Sun-Telegraph.

THOMAS M'CARTHY, 11 JACK KIEFFER, 11

PADDLERS IN RIVERVIEW PARK: "Y'CALL THIS A POOL?"

Wrecked Bathhouse At Riverview Park Spoils Fun

Children of the Woods Run, Brighton road and Riverview Park districts looked longingly into the nearly dry depths of the Riverview Park pool today.

When other pools opened in June, relieving heat suffering throughout the city, this pool stayed shut, its bathhouse almost a wreck. Although the pool appears sound, the only water in it all summer has been a few inches after a hard rain.

Mrs. Mary J. Cowley, North Side Playground Association president, in whose charge the pool has been, said that vandals wrecked the bathhouse during the winter.

In this condition, she says, it is impossible to open the pool since state laws require all pools to have bathhouse and shower facilities.

Mrs. Cowley holds no hope that the pool will be opened at all this summer.

FORMER PITTSBURGH RECTOR SEEKS DIVORCE IN MEXICO

British Yachtsman and Wife Arrive To Carry on for Sir Thomas Lipton

Photo by Wide World News Photograph Service.

MR. AND MRS. T. O. M. SOPWITH . . . TOGETHER THEY DRIVE THE SPEEDY ENDEAVOUR

Hope to Capture Cup At Newport Race Course

International News Service.

NEW YORK, Aug. 4.—Hoping for a good race, let the wind blow where it might, Thomas Octave Murdock Sopwith, British yachtsman, had arrived here today abroad the liner Aquitania to carry on where Sir Thomas Lipton left off in the attempt to lift the international yachting cup.

The owner of the "Endeavour," the challenging racing yacht, was typically English in his reticence on predicting victory in the race with the American defender in Newport in September.

Who did he think would win? What kind of a race did he anticipate? He countered:

"How long is a piece of string? You Americans don't know what my boat will do and I don't know what your boat will do. But I'll be surprised if there's much difference between the two yachts at the finish."

Accompanying the affable British challenger was his wife, in her twenties, who will create a precedent by acting as time keeper in the big race.

Mrs. Sopwith planned the building of the "Endeavour" with her husband. She said:

"I'm going to have the greatest experience of my life sailing in the Endeavour."

FIANCEE YELLS 'LIES' TO LAKE KILLING STORY

WILKES-BARRE, Pa., Aug. 4.—Robert A. Edwards, the youthful mining engineer who, police say, admitted killing his sweetheart of four years because her approaching motherhood precluded his marriage with a later love, today began his fight to escape the electric chair.

Prisoner Edwards

While funeral services were held for Freda McKecknie, 26, the Sunday school worker who was bludgeoned with a blackjack and thrown into the waters of Harvey's Lake, 21-year-old Edwards went into conference with his counsel.

Margaret Crain, pretty music teacher, of East Aurora, N. Y., whom Edwards met at a State Teachers College and intended to marry, was denied by police the opportunity of seeing or embracing her fiance.

To the story told by police, a story so closely resembling the plot of Theodore Dreiser's novel, "An American Tragedy," Miss Crain responded with cries of:

"Lies; all lies."

Indian Tribes Face Rule By Woman

Photo by International News Photo.

MISS ALIDA C. BOWLER

Miss Alida Bowler First of Sex In Job

WASHINGTON, Aug. 4.—(AP.)—The New Deal, which put a first woman in the Cabinet at the head of a diplomatic mission, will soon see another "first"—the first woman ever named a superintendent of Indian affairs.

Miss Alida Bowler, head of the juvenile delinquent unit of the Children's Bureau, will be sent to Stewart, Nev., in charge of Indian tribees. It is a combination post in fhich she will be head of the Carson Indian School and most of the Nevada tribes.

Miss Bowler has had a wide social service experience to fit her for taking the unusual post. She has made extensive Indian studies on western reservations. She once served as a social service expert with the Los Angeles Police Department.

Working with Chicago University's Miss Edith Abbott, sister of Miss Grace Abbott, former Children's Bureau chief, Miss Bowler was a researcher into welfare problems.

She will leave her present position within a few days and will assume her new duties on September 1.

FLAYS CHURCH FOR 'ARCHAIC' TEACHINGS

Declaring that the divorce laws of the United States are archaic and that the church must revise its conceptions of social relations between men and women, Dr. Jeffrey Jennings, former Mt. Washington clergyman, has filed suit for divorce in Juarez, Mexico.

For many years Dr. Jennings served as rector of the Grace Episcopal Church, Bertha street, and during that period lived in Sycamore street, nearby. In 1926 he left here and took charge of the Episcopal Church of the Atonement in Brooklyn.

In an interview in Mexico, Dr. Jennings said he had given up his charge in Brooklyn because his views on divorce differed from that of his church. His divorce action was against Bertha Jennings, whom he married in Pittsburgh 18 years ago. He declined to enter into detail for the "incompatibility" which he alleged as grounds for the divorce. His 14-year-old son, Jeffrey, Jr., is with the mother in Brooklyn.

Attacking the attitude of the church toward divorce, Dr. Jennings said:

"Intelligent people can no longer accept the dogmatic teachings of the church. Change is a fundamental law of progress. I found myself at the crossroads. I could go on teaching those things that I no longer believed, or I could resign and be honest with myself. I chose to resign.

"I didn't always feel that way about divorce. I've preached dozens of vitriolic sermons about the evils of divorce."

Postponed Again

Photo by International News Photo.

CORLISS LAMONT AT JAIL

LAMONT'S SON FACES JAIL

JERSEY CITY, N. J., Aug. 4.—(AP.)—The case of Corliss Lamont, son of Thomas W. Lamont, J. P. Morgan partner, arrested for picketing activities in Jersey City on behalf of the American Civil Liberties Union, was postponed indefinitely, pending the decision of Judge Robert V. Kinkead, on the appeals of Alfred M. Bingham, son of former United States Senator Hiram Bingham, and 11 other convicted pickets.

Lamont was arrested June 16, while picketing in front of the Miller Parlor Furniture Company plant in Ocean avenue. He was charged with being a disorderly person. His case has already been postponed three times.

MAN LYNCHED BY OWN RACE

SHREVEPORT, La., Aug. 4.—(AP.)—Caddo Parish officers last night reported the lynching of Grafton Page, 30, a Negro, by members of his own race because of an alleged insult by Page to Blanch Abram, 22, a Negro girl who had been out riding with him.

The lynching, near Bethany, La., on the Texas border, was investigated by Sheriff T. R. Hughes, of Caddo Parish, and deputies.

The officers said that from evidence they gathered at the scene Page was stripped, his hands tied to a tree limb above his head and he was beaten to death with pine knots.

A blind Negro woman who lives nearby told the officers that she heard shrieks from the section. No arrests had been made.

The officers said they were told that Page had been drinking and called for the Abram girl and took her to ride in an automobile without her consent.

Okay Awaited To Bomb Sky For Rain

WAXAHACHIE, Tex., Aug. 4.—(AP.)—The attempt of two former service men to produce rain by

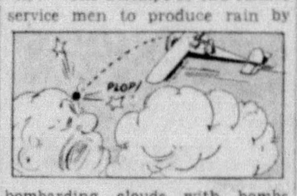

bombarding clouds with bombs was delayed today because permission for the attempt was not received from the Department of Commerce.

Wilfred Bottenfield, pilot of the plane from which the experiment was to have been made, flew here from Dallas with the information that the department could not issue a permit for such a test without obtaining the approval of Washington headquarters.

2 TO BE TRIED IN FEUD SLAYING

UNIONTOWN, Pa., Aug. 4—(AP.)—District Attorney Wade K. Newell has announced that two Pittsburgh men, charged with the slaying of another Pittsburgher in a lonely mountain cabin, will be tried on a murder charge at the September term of the Fayette County court.

Charles Airhart and Henry Flowers, of Lincoln place, Pittsburgh, have been in jail since the death of Oakley Reynolds, also of Pittsburgh, more than a month ago.

In a confession which police said Airhart and Flowers signed, the two admitted a family feud had existed between Flowers and Reynolds, brothers-in-law.

The police quoted the men as saying a quarrel arose during a drinking bout in the cabin, during which Airhart knocked Reynolds to the floor and Flowers struck him with a tent stake.

DOCTOR URGES STERILIZATION

International News Service.

HUNTINGTON, W. Va., Aug. 4.—Sterilization of habitual criminals was recommended today by Dr. E. E. Dudding, president of the Prisoners' Relief Society here.

In a letter to the Chief Justice of the Supreme Court of Oklahoma, where a test case of the "sterilization" law is to be made, Dr. Dudding said:

"Many crimes are the products of improper chemical reaction in the human body. The chemical makeup of the blood determines whether a man or woman will commit crimes. Nothing could be of greater public interest than to sterilize all convicts convicted for the third time of law violation."

COURT REFUSES FEE TO POWELL

Judge Samuel H. Gardner late yesterday dismissed the action brought by Attorney A. W. Powell to obtain a $12,000 fee from the Retirement Board of Allegheny County.

Judge Gardner ruled that he had no jurisdiction in the matter, based on the manner in which the action was brought, and added:

"Unless the parties can agree upon a reasonable fee the petitioner will be compelled to bring a suit at law wherein a jury may determine what is a fair and reasonable fee for the services rendered. The petition is dismissed for lack of jurisdiction."

Powell had requested the court to fix a fee.

LAWN SLEEPERS SEEIN' SNAKES

SALEM, Ia., Aug. 4.—(AP.)—That popular custom of sleeping out on the lawn these hot nights has been definitely discontinued in this vicinity for some time to come.

The reason—snakes.

Appearance of the reptiles was a mystery until word leaked out that five rattlesnakes and a number of blacksnakes escaped a week ago from a snake show staged in a local park.

GUN CLUE HOLDS OHIO SUSPECT

STEUBENVILLE, O., Aug. 4.—David Dascanio was still held in jail here today, suspected of being the "phantom man" who killed three millworkers with a gun.

Judge Randall Buchanan, after attorneys for Dascanio charged "third degree" methods and showed marks on the prisoner's legs, said the "third degree" was not relevant, and ruled that probable cause, sufficient to hold Dascanio, had been shown.

Ballistic experts identified a weapon found upon him as the one used by the "phantom."

THE WEATHER

Local Forecast

Fair and warmer tonight and Sunday. Barometer 29.17.

Hourly Temperatures
(Daylight-Saving Time)

12 midnight	68	9 a. m.	61
1 a. m.	65	10 a. m.	65
2 a. m.	64	11 a. m.	69
3 a. m.	63	12 noon	74
4 a. m.	62		
5 a. m.	63		
6 a. m.	60		
7 a. m.	59		
8 a. m.	60		

Sunrise today .. 6:19 Sunset today .. 8:33

Observations for the 24 hours ended at 9 o'clock this morning.

Time.	Temp.	Hum.	Wind.	Weather.
9 a. m.	61	95	W-3	Clear

Temperature and Precipitation

	1933	1932	1931	1930	1929	1928	1927	1926
High.	79	85	89	92	87	89	78	88
Low.	62	60	69	72	64	73	58	70
Mean.	70	72	77	86	80	81	67	79
Precip	.00	.00	.00	.00	.00	.00	.00	.01

Bulletin

Observations taken by the United States Weather Bureau. The morning temperature readings were taken at 9 o'clock. The lowest temperature is for 12 hours ended at 9 o'clock this morning. Precipitation is for 24 hours ended at 9 o'clock this morning.

Station	8 a.m. Temp.	Pre.	cip.	Station	8 a.m. Temp.	Pre.	cip.
Atlanta	72	72	.30	Louisville	72	70	.00
Atl. City	74	70	.00	Lynchbg.	78	70	.00
Bismarck	76	74	.00	Memphis	78	74	.00
Boise	52	52	.00	Miami	84	80	.00
Boston	70	68	.00	Minapolis	72	68	.00
Burnsville	78	76	.00	Montgmy	78	76	.00
Buffalo	62	58	.00	Nashville	80	74	.00
Cnooga	78	72	.12	New Orl.	80	74	.00
Chicago	68	66	.00	New York	70	70	.00
Cincinn.	72	66	.00	Oklahoma	78	78	.09
Cleveld.	66	62	.00	Omaha	78	76	.02
Cimbus.	70	64	.00	Parsburg	68	66	.00
Denver	72	70	.00	Parry Sd	58	52	.00
Des Mes	72	70	.00	Pdelphia	74	72	.01
Detroit	70	62	.00	Phoenix	72	72	.52
Duluth	66	56	.00	PITTSBG	62	60	.10
Elkins	74	66	.01	St. Louis	78	74	.00
Harrisbg	70	66	.10	S. L. City	80	74	.00
Helena	58	58	.00	San Ant.	74	74	.00
Huron	76	74	.00	San Fran	54	54	.00
Indianpolis	68	66	.00	Seattle	54	54	.01
Jsonville	80	74	.01	Tampa	78	74	.56
Kan City	82	78	.00	Washgtn.	72	72	.12
Little Rk	76	68	.70	Winnipeg	62	60	.00
Los Ang	68	64	.00	YstoneFk	52	52	.00

Weather Conditions

The rainfall for the last 24 hours was light and was limited to the extreme eastern states and to the Rocky Mountain section. There is a low in the Far Northeast this morning, and a marked center over Western North Dakota (Williston, 29.58 inches), while high pressure occupies the lake region and southward over the Ohio Valley states to the Gulf. The center of the high is over the Gulf. The plains states now is causing a thunderstorm condition over that section. The weather is cool over the lake region, the Ohio Valley states and the Far Northwest and warm over the plains states. Maximum temperatures of 100 degrees or higher occurred again yesterday over a belt extending from Havre, Mont., southeastward to Arkansas. The highest temperature reported is 104 degrees at Wichita.

River Conditions

The rivers are about stationary. Stage at Franklin is 0.1 foot; Lock No. 7 (Mon.), 10.7; Pittsburgh, 10.1; Dam No. 4, 9.1; No. 6, 9.3; No. 10, 9.1, and No. 12, 9.3. The dams are up.

Out, Then in Again, On Morals Charge

Released at a Moral's Court hearing yesterday following a raid by North Side police Thursday night, Florence Wilson, 46, of 326 East Lacock street, was arrested again last night on a charge of keeping a disorderly house.

Two male visitors were also held.

Married by Judge

MARJORIE LYTELL

Miss Lytell, 21, the film actress, who scooted off to Yuma, Ariz., married Phillip Faversham, 24, who said he is a son of Actor William Faversham. A judge married 'em.

MANIAC SOUGHT IN FARM DEATHS

WALSENBURG, Colo., Aug. 4.—(AP.)—An escaped inmate of the Colorado Hospital for the Insane was sought last night in connection with the slayings of William F. Evans, 71, and his wife, Flora, 65.

The hacked and beaten bodies of the elderly couple were discovered at their farm home north of here today.

Sheriff Harry Capps said a crazed man, reported to have fled from the Pueblo institution last Monday, had been seen in this vicinity.

Authorities investigating the double killing said they found three threatening letters among Evans' effects, but a son of the couple declared these missives were old and referred to a community squabble.

Brick Hurler Flees With Cigar Store Loot

A thief tossed a brick through a door window of a United Cigar Store at Sixth avenue and Grant street early today and fled with loot of undetermined value.

Quitting NRA?

ROBERT W. LEA

Col. Lea, NRA's assistant administrator for industry, expected to retire as one of Gen. Johnson's righthand men, return to private business before autumn.

5 MILLIONAIRES THREATENED

LOS ANGELES, Aug. 4.—(AP.)—A gang, known to police only as "the trio," is being sought in connection with an extortion plot directed against five millionaires, among them William F. Gettle, Beverly Hills oil magnate, who was kidnaped last May and freed without the payment of ransom.

Mr. Doheny

The search for the gang was disclosed today as investigators of the District Attorney's office and United States postal inspectors attempted to trace letters in which $60,000 in cash was demanded of the five businessmen.

Besides Gettle the men who received the threats were Alexander Pantages, film impresario; E. L. Doheny, oil king; J. J. Doyle, oil and fight promoter, and Ora Monnette, vice president of the Bank of America.

The first extortion letter was delivered to Monnette Thursday. A few hours later another was delivered to Pantages. Yesterday, Doyle received a letter. Neither Gettle nor Doheny were approached, so far as is known, but their names were mentioned in the other missives.

Hospital Fails to Report Poison Case

Miss Rose Miller, 22, of 2404 Shady avenue, was in the Montefiore Hospital in serious condition today resulting from poison taken Tuesday evening in her home, according to detectives. She was admitted to the hospital Wednesday, but no report of the case had been made until city detectives investigated a tip that there was a poison case in the hospital.

Hospital attaches could offer no explanation for not reporting the case. Police said that Miss Miller took the poison by mistake. She was taken to the hospital by her brother, Dr. Harry I. Miller, they reported.

Seeing the Holy Land by Air. Winding River Jordan, the Roads the Saviour Journeyed Over and the Sacred Spots of Bible History Now Seen From Sightseeing Airplanes. A Double Page Illustrated Feature in The American Weekly, the Magazine Distributed With Tomorrow's Sunday Sun-Telegraph.

POLICE PROBERS SLOW DOWN

The Police Research Commission will coast for a while and will hold no open meetings for several weeks, Dr. Elmer D. Graper, chairman, announced today.

A conference will be held next Friday night, he said, and at succeeding conferences some witnesses may be called in where they can speak privately.

Whatever public meetings are held in the near future, it was indicated, will be of a technical nature, such as traffic, administration and similar phases of police work.

A meeting last night in the office of Dr. Albert I. Wise produced nothing, Graper said, "but conversation."

Gun Threat Charge Results in Arrest

George Pighe, 32, of 436 Sweetbriar street, Mt. Washington, was arrested early today charged with pointing firearms at a taxicab driver seeking to collect his fare.

The driver, Adolph Koch, 34, 916½ Federal street, North Side, complained to police that he drove Pighe to the latter's home, where the meter registered a $2.50 bill. Pighe had only $2, according to police reports, and invited the driver into the house for the additional money, confronting Koch with a gun as he entered.

ASKS $100,000 OF ACTRESS

LOS ANGELES, Aug. 3.—(AP.)—Charging fraud and misconduct against his former wife, Dorothy Devore, screen actress, A. Wylie Mather, wealthy importer, filed suit today to recover $100,000 in cash and property he said he turned over to her at the time of their divorce, last August 16.

Miss Devore

Mather alleged Miss Devore accused him of misconduct with another woman in Honolulu and that Don Jacobson, a supposed friend, advised him to let her obtain a divorce. He said he then entered into a property agreement with the actress.

Protest Liquor Store Location

A protest against the establishment of a state liquor store at 710 North Homewood avenue, was on file today in Quarter Sessions Court. Date for a hearing is to be set next Thursday.

The protest is headed by the Rev. Dr. Richard Fowles and bears the signatures of 16 residents of the neighborhood. Attorney W. J. Aiken represents the objectors, who merely say that the location of a liquor store in this locality is objectionable. Time for filing the protest expired July 13, but the State Liquor Control Board, upon being notified by Clerk of Courts S. J. Topley that it had been presented after that date, requested him to accept it.

Probe Unreported Death of Woman

Deputy coroners today were investigating the death of Mrs. Alberta Mantich, 23, of 180 List street, North Side, who died Thursday of electric burns alleged received from electric treatments administered her by a doctor.

Deputy Coroner W. R. Sellers said that no report had been made until late yesterday, when the undertaker notified them. It is reported that Mrs. Mantich had gone to a physician several weeks ago for treatment of her foot. The foot was burned with an electrical instrument, the undertaker's report said.

ZOO PROBERS TO URGE IMPROVEMENTS

Need of New Cages Stressed After Inspection

Plans for an improved Highland Park Zoo were under way today following an inspection of the building by a commission recently appointed to investigate conditions of the city's animal charges.

The group toured the Zoo yesterday, headed by Ralph E. Griswold, superintendent of city parks.

After the inspection, Dr. Arthur W. Henn, of Carnegie Museum, announced that the commission will submit proposals to Council when it next meets for new cages, new animals, and general building modernization.

Preliminary studies for improvements have been made by the City Planning Commission, and at a meeting yesterday the committee voted to have the studies continued.

Arnold J. Schauman, superintendent of the Zoo, said the main correction needed is the erection of outdoor cages in which the animals may secure the benefits of sunlight and fresh air.

At present ultra-violet lights are installed in the lions' cages, but Schauman said they have proved a poor substitute for sunlight.

One project being considered

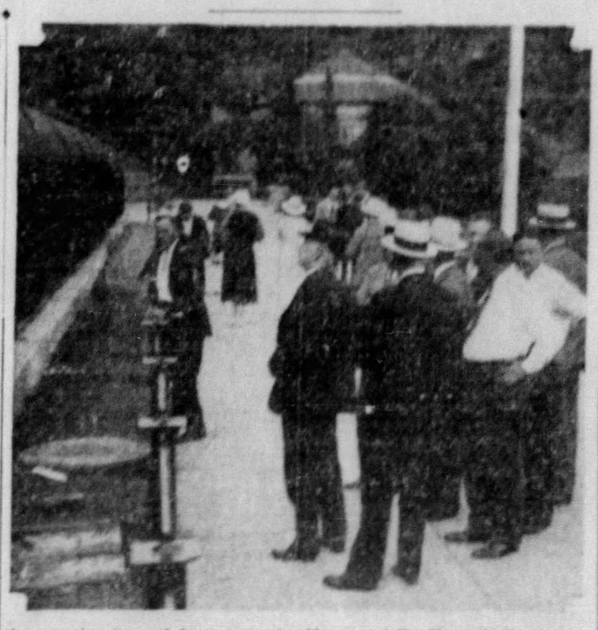

Tarentum

the construction of bear cages in a natural setting against a rock formation on a hillside in the park. According to members of the commission, outdoor quarters now occupied by the bears would then be turned over to the lions.

Members of the commission are Mr. Griswold, chairman; E. J. House and Dr. Henn, both of Carnegie Museum; Attorney Bayard H. Christy, secretary of the Audubon Society; former Councilman John M. Phillips; Dr. Thomas Arbuthnot, Dr. John Hellinger, naturalist; Dr. S. H. Williams, of the University of Pittsburgh, and Davis C. Burroughs, naturalist.

Girl Hit by Ball, Skull Fractured

Betty May Herbster, 11, of 125 Rochelle street, Knoxville, will undergo an operation to correct a fracture of the skull suffered when struck by a ball at the rear of her home Thursday night.

Celebrating the Tragedy of the Pied Piper, Six Hundred Fiftieth Anniversary of the Pitiful Legend to Be Marked by Feats in the Old German Town of Hamelin. Read About It in The American Weekly, the Magazine Distributed With Tomorrow's Sunday Sun-Telegraph.

Depositor Dividends Announced by Gordon

PHILADELPHIA, Aug. 4.—(A.P.)—Dr. William D. Gordon, state Secretary of Banking, last night announced that on August 15 a payment of 40 per cent, amounting to $362,816.67, will be made to 5,999 depositors of the Valley Deposit and Trust Company, Bellevernon, Fayette County. Ten per cent had been paid previously.

On August 17 a 33 1-3 per cent payment, totaling $1,858,199.05, will be made to the 14,494 depositors of the Erie Trust Company, Erie. This is a first payment.

Farmer's Death Laid To Feud Over Well

POTTSVILLE, Pa., Aug. 4.—(INS.)—A feud over a well located between his farm and that of Mrs. Arthur Clark, his neighbor, was blamed by authorities today for the death of George Ragen, 60, of Irving, near Pine Grove.

Although police said they learned Mrs. Clark struck Ragen on the head with a water bucket during an argument over the well Thursday, Deputy Coroner Dr. P. J. Walter said he was unable to find a mark.

Her Desperate Efforts to Hold Her Husband's Love, Astonishing Revelations in Court of the Persistence and Ingenuity of the Novelist's Wife to Keep Him From "The Other Woman." An Article in The American Weekly, the Magazine Distributed With Tomorrow's Sunday Sun-Telegraph.

LUTHERANS TO DEDICATE NEW BETHEL TOWNSHIP CHURCH

PASTOR NAMED FOR NEW PARISH

A new Bethel Township church, the Bethany Lutheran, will be dedicated at 3 p. m. tomorrow. The Rev. Dr. C. V. Sheatsley, of Columbus, O., will speak. The Rev. George Schmidt of Perrysville, president of the City Mission Society will read Scripture and conduct prayers. The Rev. Walter Knauff, of Ravenna, O., will assist in the service.

Mr. Knauff

The dedication will be followed by nightly services for a week at 8:15 p. m. The Rev. Dr. Sheatsley, secretary of the Foreign Mission Board of the American Lutheran Church, will show slides of mission work in India on Monday evening. The Rev. G. B. Trejan, of Avalon, will speak on Tuesday evening and the Rev. A. W. Stremel, staff member of the Luther Inner Mission Society of Pittsburgh, will speak Wednesday evening.

The Rev. Homer Knauff, of Beaver Falls, will speak on Thursday evening and the Rev. George Schuster, of the Fortieth street Lutheran Church, will speak Friday evening. The Rev. George Knauff is pastor of the newly organized congregation.

The Story of Jael ∴ CHAPTER I ∴ Told in Pictures By Dan Smith

Now Jael was the wife of Heber the Kenite, who was a friend of King Jabin of Canaan, into whose hand the Lord had sold the children of Israel when they did evil in His sight after He brought them out of Egypt.

And at this time Deborah the prophetess judged Israel. She was the wife of Lapidoth and dwelt in Mount Ephriam, and the children of Israel, who were oppressed by King Jabin, went up to Deborah for judgment.

Then Deborah sent for Barak and bade him draw toward Mount Tabor ten thousand men of Naphthali and Zebulun, and told him she would draw Sisera to the river Kishon and there deliver him into Barak's hand.

But Barak told Deborah he would not go out against Sisera unless she would go with him. Then Deborah said she would go, and that the Lord should sell Sisera into the hand of a woman at Mount Tabor. (Continued next Saturday.)

PARISH 'SONS' TO OCCUPY PULPIT

Four sons of the congregation will be the vacation supply pastors in Mt. Zion Lutheran Church, Perrysville avenue, during August.

The Rev. J. Richard Booth, son of John R. Booth, of Wilkes-Barre, a charter member of Mt. Zion, now pastor of Christ Lutheran Church, Beaver Falls, will preach tomorrow. The Rev. C. Alton Piel, son of Mrs. Mary Piel, Perryview avenue, now pastor of College Church, Carthage, Ill., will preach August 12. The Rev. Edward L. Wagner, son of Joseph Wagner, of Pittsburgh, now pastor of St. Paul's Lutheran Church, Corry, Pa., will preach August 19. The Rev. William G. Leubin, son of Mr. and Mrs. William Leubin, of 317 Richey street, North Side, now pastor of the Hill Top Evangelical Lutheran Church, Columbus, O., will preach August 26.

Canadian Pastor To Occupy Pulpit

The Rev. Dr. John Gibson Inkster, of Knox Church, Toronto, Canada, will preach tomorrow in the First Presbyterian Church, Sixth avenue, in the absence of the Rev. Dr. Clarence Edward Macartney. At 10:45 a. m. the Rev. Dr. Inkster will preach the third and at 8 p. m. the fourth of a series of sermons on "The Sin of the Saints and the Sequel", namely "Dead and Alive" and "Democracy Run Mad".

Pastors to Exchange Pulpits Here Tomorrow

Son Will Take Place Of Father for Services

In addition to the influx of visiting clergymen from adjoining cities and states in Pittsburgh churches tomorrow, there will be countless inter-changes of pulpits. In the East End Christian Church, South Highland avenue, John C. Ewers, 24, will fill the pulpit of his father, the Rev. Dr. John Ewers. His subject will be "What is Character?"

Dr. Crawford

The Rev. Dr. S. M. Laing, of the Second United Presbyterian Church, Stockton avenue, will preach at 11 a. m. tomorrow in the Seventh United Presbyterian Church, whose pastor, the Rev. Dr. Samuel A. Work, will speak in the Sixth United Presbyterian Church, Chateau street, at the same hour.

The Rev. Dr. B. F. Crawford, of the Perrysville Avenue Methodist Church, will preach in the pulpit of the Rev. Edward Bleakney in the Mt. Lebanon Baptist Church tomorrow morning.

The Rev. Dr. S. E. Irvine, of New Castle, Pa., will speak in the Eighth United Presbyterian Church, Perrysville avenue, at 11 a. m. tomorrow, and the Rev. Dr. David E. Culley, professor of Hebrew and Old Testament literature at Western Theological Seminary, will preach in the pulpit of the South Avenue Methodist Episcopal Church, Wilkinsburg, at the same hour.

THE REV. JOHN C. EWERS

BISHOP GIVES PLAN TO END WARS

CHAUTAUQUA, N. Y., Aug. 4.—(AP.)—The "press of this country is lending itself too largely to forces that tend to make war" in the opinion of Bishop Adna W. Leonard, of the Pittsburgh district of the Methodist Episcopal Church, Bishop Leonard said:

"Superficial reasons for war are no longer regarded as seriously as they once were.

"It is not necessary to have another war. It not only is possible to avoid war, but possible to make war impossible."

Bishop Leonard

The Bishop gave these five steps he believes will prevent war:

"The United States owes it to herself to take a position of intelligent neutrality.

"America should warn the world that she will not deal in long-term loans or short-term credits.

"Compulsory military training should be abolished.

"American citizens in foreign countries should discourage armed conflict.

"I have great respect for the press, but the press of this country is lending itself too largely to forces that tend to make war. Press and church have the power to make war absolutely impossible."

Church Announces 'Love' as Theme

"Love" will be the subject of the lesson-sermon to be read in all Christian Science churches tomorrow. The golden-text will be: "He shall feed his flock like a shepherd: he shall gather the lambs with his arm, and carry them in his bosom, and shall gently lead those that are with young."

'Strongarm' Trio Get Man's $7.50

Three men strongarmed Paul Poytner, of 1804 Center avenue, early today at River avenue and Goodrich street, North Side. They escaped with $7.50, police report.

France's Cruel Ingratitude to the Dolly Sisters!

After the Pair Spent a Fortune There, Encouraged Millionaires to Spend Other Fortunes, the Government Outrageously Fines Jenny Almost $1,000,000 Because She Failed to Pay the Tax Upon a Paltry $250,000 Ring Presented to Her by One of Her Admirers.

Read the Details in the

American Weekly Magazine

distributed with the

SUNDAY SUN-TELEGRAPH

Tomorrow

SERMON TOPICS IN PITTSBURGH CHURCHES TOMORROW

North Boroughs

ROSS COMMUNITY U. P.—Nelson Run road, L. R. Lash; 10:45 a. m.—S. M. Laing, speaker.

ST. JAMES LUTHERAN—Emsworth, W. C. Mann; 11 a. m.—"The Dry Brook."

WEST VIEW, M. E.—Cornell ave., O. B. Emerson; 11 a. m.—H. L. Costolo, speaker.

BELLEVUE M. E.—California ave., R. E. Manne; 11 a. m.—Communion; chorus choir, N. E. LaMarca, director.

BELLEVUE CHRISTIAN—Lincoln ave., F. G. Helme; 11 a. m.—Ben S. Johnson, of Binefield, W. Va., will speak; 7:30 p. m.—Community services.

MT. CALVARY LUTHERAN — Bronx ave., E. G. Tieman; 11 a. m.—Service.

EMANUEL'S LUTHERAN—N. Fremont ave., G. L. Himmelman; 10:45 a. m.—"The Tears of Jesus;" 7:30 p. m.—Community service, Y. M. C. A. Lawn.

BEN AVON PRESBYTERIAN—Dalzell ave., J. M. Bronckeerhoff; 11 a. m.—Union service with United Presbyterian Church, "The Divine Remedy for Discouragement," W. T. Lytle, speaker.

BELLEVUE U. P.—Lincoln ave., J. M. Ferguson; 11 a. m.—Christian Kennewig, speaker.

FIRST CHRISTIAN SCIENCE—Lincoln ave.; 11 a. m.—"Love."

CALVERT MEMORIAL U. P.—Etna, E. J. Vandervort; 11 a. m.—D. Henry, speaker.

BELLEVUE PRESBYTERIAN—N. Fremont ave., H. B. Hudnut; 11 a. m.—"A Friend," T. D. Ewing, speaker.

Downtown

TRINITY PROTESTANT EPSICOPAL CATHEDRAL—Sixth ave., N. R. H. Moor; 9 a. m.—Communion; 11 a. m.—Communion, L. R. Harris, speaker.

SMITHFIELD STREET M. E.—Seventh ave., J. M. Thoburn; 11 a. m.—H. G. Budd, Jr., speaker.

UNITY CENTER—Century Bldg., E. B. Allbout; 11:45 a. m.—"The Law of Increase;" 8 p. m.—"Man's Creative Power."

FIRST LUTHERAN—Grant st., A. J. Holl; 11 a. m.—"The Mask Removed."

FIRST PRESBYTERIAN—Sixth ave., C. E. Macartney; 10:45 a. m.—"Dead and Alive;" 8 p. m.—"Democracy Run Mad." J. G. Inkster, speaker.

Shadyside

FIRST BRETHREN—Dearborn st., C. Studebaker; 11 a. m.—"In Season and Out of Season;" 8 p. m.—Community service; D. Maxwell, speaker.

GUSTAVUS ADOLPHUS LUTHERAN—Friendship ave., J. E. Nelson; 10:30 a. m.—"The Manifold Gifts of Grace;" 8 p. m.—Community service, First Brethren.

FIRST TRINITY LUTHERAN—Neville st., A. G. Merkens; 11 a. m.—"Know the Time of Your Visitation."

CHRIST M. E.—Ranm blvd., S. E. Garth; 11 a. m.—"The Atmosphere of Life," F. E. Kearns, speaker; 8 p. m.—Union service, Carnegie Music Hall.

SHADYSIDE PRESBYTERIAN—Amberson ave., H. T. Kerr; 11 a. m.—"Why Some People Give Up Their Religion;" 4:30 p. m.—"Four Things to Do," B. R. McHatton, speaker.

FIRST EVANGELICAL—Center ave., N. C. Milliron; 11 a. m.—"What Christ Can Do for a Human's Life;" 8 p. m.—Community service, Carnegie Music Hall.

ST. ANDREW'S LUTHERAN—Center ave., H. P. Eckhardt; 10:45 a. m.—H. Woidke, speaker.

South Hills

DUQUESNE HEIGHTS M. E.—Oneida st., O. B. Patterson; 11 a. m.—"The Vision of the Prophet."

NINTH U. P.—Fourteenth st., W. L. G. Samson; 11 a. m.—"Sacrifice."

KNOXVILLE PRESBYTERIAN — Knox ave., M. M. McDivitt; 11 a. m.—M. M. Allison, speaker; 7 p. m.—Open air community service, Knoxville Junior High School grounds, A. D. Rhea, speaker.

SPENCER M. E.—Churchview ave., E. H. Miller; 11 a. m.—H. A. Gearhart, speaker.

BETHANY LUTHERAN — W. Liberty ave., J. B. Sause; 11 a. m.—"The Way to a Glowing Faith."

MT. LEBANON U. P.—Washington road, E. C. McCown; 11 a. m. — "A Christ-Haunted World," J. H. Blackwood, speaker.

BEECHVIEW CHRISTIAN — Broadway, D. W. Miller; 9:45 a. m.—Bible school; 11 a. m.—"The Secret of Christianity."

MT. LEBANON LUTHERAN—Washington road, R. E. Lesher; 11 a. m.—"Christian Tinkers."

BETHLEHEM EVANGELICAL LUTHERAN—Allentown, F. O. Schuh; 10 a. m.—English service, "Spiritual Gifts;" 11:05 a. m.—German service.

LUTHERAN CHURCH OF THE REDEEMER—Brownsville road, M. H. Messner; 10:45 a. m. — "Queen Esther the Beautiful."

STEWART AVENUE EVANGELICAL LUTHERAN—Brownsville road, J. R. Wannemacher; 10:45 a. m.—"The Outstretched Hand."

MT. LEBANON BAPTIST — Alabama ave., E. Bleakney; 11 a. m.—B. F. Crawford, speaker.

DORMONT PRESBYTERIAN—Potomac ave., L. F. Smiley; 11 a. m.—"The Crucial Test of Christianity;" 7 p. m.—Christian Endeavor meeting, Dormont Park.

CONCORDIA EVANGELICAL LUTHERAN — Brownsville rd., W. H. Heintze; 8:45 a. m.—German service; 1 a. m.—English service, "Jesus Upbraids the 4:30 Hour Time."

KNOXVILLE M. E.—Knox ave., H. M. Carnahan; 10:30 a. m.—Combination Sunday school and church service; 7 p. m.—Union lawn service.

BEVERLY HEIGHTS U. P.—Washington rd., R. W. Gibson; 11 a. m.—J. B. Jamison, speaker.

DORMONT M. E.—Potomac ave., J. D. Piper; 11 a. m.—"Where Life Begins, R. L. McQuiston, speaker; 7 p. m.—Epworth League.

THIRD CHRISTIAN SCIENCE — West Liberty ave.; 11 a. m.—"Love."

KNOXVILLE CHRISTIAN — Knox ave., W. H. Hanna; 10:50 a. m.—"Four Directions for Mankind."

SOUTH SIDE PRESBYTERIAN—Sarah st., K. L. Hutchinson; 10:45 a. m.—"The Power of Memory," J. S. Ord, speaker.

Squirrel Hill

GREENFIELD PRESBYTERIAN—Coleman st., H. Rodgers; 11 a. m.—"Why a Vision of the Unattainable?"

SQUIRREL HILL CHRISTIAN—Murray ave., A. Johnson; 10:45 a. m.—"The Armor of God."

ASBURY M. E.—Murray ave., J. S. Payton; 11 a. m.—S. P. Franklin, speaker; 8 p. m.—Community service, Carnegie Music Hall.

SIXTH PRESBYTERIAN—Forbes st., H. H. Forsyth; 11 a. m.—C. D. Boving, speaker.

IMMANUEL LUTHERAN—Murray ave., H. W. Romoser; 10 a. m.—"Distinctive Doctrines;" 10:45 a. m.—"Obduracy; the World's Suicide."

MARY S. BROWN MEMORIAL M. E.—Beechwood blvd, W. M. Baumgartner; 11 a. m.—S. W. Corcoran, speaker; 8 p. m.—Community service.

Chartiers Valley

SHERADEN M. E.—Chartiers ave., J. D. Van Horn; 11 a. m.—"Revelations of Christ Preached by St. Paul;" 8 p. m.—Union Service, C. S. Johnson, speaker.

SHERADEN COMMUNITY PRESBYTERIAN—Allendale st., 11 a. m.—J. A. Alexander, speaker; 8 p. m.—Community service, J. D. Van Horn, speaker.

CALVARY EVANGELICAL LUTHERAN—McKees Rocks, A. Borrstier; 8:15 and 10:45 a. m.—"The Ministry of Angels."

LORENZ AVENUE BAPTIST—Steuben st., J. Samuel; 11 a. m.—French Sunday, "Voltaire: Friend or Enemy of Religion?"; communion.

East End

McCANDLESS AVENUE M. E.—R. G. White; 10:45 a. m.—"Believing on Jesus."

FRIENDSHIP PARK M. E.—Liberty ave., J. E. Morrison; 11 a. m.—"Religion—A Relationship Between God and Man;" 8 p. m.—Community service, Friendship Park M. E.

EAST LIBERTY PRESBYTERIAN—Ranm blvd., S. N. Hutchison; 11 a. m.—J. Halsey, speaker.

THIRD U. P.—Shady ave., N. D. McClanahan; 11 a. m.—"The Waiting Guest;" 8 p. m.—Community service, Carnegie Music Hall.

EAST END BAPTIST—Stanton ave., R. G. Pierson; 11 a. m.—G. F. Hambleton, speaker.

THIRD PRESBYTERIAN—Fifth ave., L. S. Evans; 11 a. m. and 8 p. m.—M. H. Anderson, speaker.

HIGHLAND PRESBYTERIAN—Wellesley ave., G. C. Fisher; 11 a. m.—LeRoy Lawther, speaker.

POINT BREEZE PRESBYTERIAN—Penn ave., H. J. Orkenes; 11 a. m.—"Sin—Its Retribution and Remedy;" 8 p. m.—Christian Endeavor.

FOURTH U. P.—Friendship ave., R. R. Johnson; 11 a. m.—Sermon; 8 p. m.—Community service, First Brethren.

HOMEWOOD AVENUE M. E.—R. M. Fowles; 10:45 a. m.—"Hearts Courageous;" 7:45 p. m.—Community service.

SIXTH U. P.—N. Highland ave., A. R. Robinson; 11 a. m.—W. A. McRoberts, speaker.

EMORY M. E.—N. Highland ave., M. R. Fuller; 11 a. m.—"A Spiritual Pilgrimage," J. M. Walters, speaker; 8 p. m.—Community Service, Carnegie Music Hall.

EAST END CHRISTIAN—S. Highland ave., J. R. Ewers; 11 a. m.—"What Is Character?", J. C. Ewers, speaker.

CHRIST EVANGELICAL LUTHERAN—Margaretta st., E. A. Ortner; 11 a. m.—"Spiritual Gifts."

ST. MARK'S REFORMED—N. Highland ave., J. C. Walter; 11 a. m.—"What Is Your Life?"

ST. PAUL'S REFORMED—Forty-fourth st., L. G. Novak; 11 a. m.—"The Indwelling Christ."

ZION EVANGELICAL LUTHERAN—Bandera st., C. Grahn; 9:30 a. m.—German Service; 11 a. m.—English Service, "The Day of Grace in Nazareth."

SWEDISH BAPTIST—Rushton ave., O. W. Johnson; 10:30 a. m.—Morning Worship; 7:45 p. m.—Swedish Service.

PACIFIC AVENUE M. E.—Dearborn st., W. L. Morgan; 11 a. m.—Morning Worship; 8 p. m.—Union Service, First Brethren.

East Boroughs

FIRST CHRISTIAN SCIENCE—Wallace ave.; 11 a. m.—"Love."

CALLENDER MEMORIAL—South ave., P. B. Kurtz; 11 a. m.—S. Litson, speaker; 8 p. m.—Evening service.

EDGEWOOD PRESBYTERIAN — Swissvale ave., W. L. Moser; 11 a. m.—"Who Can Understand His Errors?" 8 p. m. — Community service.

GRACE EVANGELICAL—Hay st., S. R. Schieb; 11 a. m.—"What Men Find Under the Wings of God;" 7:45 p. m.—Community service, South Avenue M. E.

FIRST PRESBYTERIAN—Wallace ave., G. Taylor, Jr.; 11 a. m.—J. S. Morledge, speaker; 8 p. m.—Union services, J. F. Hoffman, speaker.

WAVERLY PRESBYTERIAN — Forbes st., J. M. Cotton; 11 a. m.—G. O. Brown, speaker; 8 p. m.—Union services.

CALVARY LUTHERAN—South ave., A. W. Siefurth; 11 a. m.—J. M. Nycum, speaker; 8 p. m.—Union service.

SECOND PRESBYTERIAN—South ave., J. F. Troupe; 11 a. m.—W. A. Littell, speaker; 8 p. m.—Union services.

ST. STEPHEN'S EPISCOPAL—Franklin ave., W. Porkess; 8 a. m.—Communion; 11 a. m.—Brother Charles, speaker; 8 p. m.—H. E. Lowery, speaker.

SOUTH AVENUE M. E.—J. F. Hoffman; 11 a. m.—D. E. Culley, speaker; 8 p. m.—Union services, D. F. Chapman, speaker.

Oakland

FIRST CHRISTIAN SCIENCE — Clyde st.; 11 a. m.—"Love."

CHURCH OF CHRIST—Louisa st., C. J. Michael; 11 a. m.—"To Whom Shall We Go?"

CENTRAL CHRISTIAN — N. Dithridge st., S. S. Lappin; 11 a. m.—"The Christian Burden;" 8 p. m.—Community service.

OAKLAND PRESBYTERIAN—Ward st., G. L. Glunt; 10:45 a. m.—"Overcoming Fear."

ST. PETER'S EPISCOPAL — Forbes st., A. W. Cheatham; 11 a. m. — Morning prayer and sermon; 8 p. m.—Community service.

FIRST BAPTIST—Bellefield ave., B. C. Clausen; 11 a. m.—"Thomas, the Pessimist," A. T. Robertson, speaker.

North Side

SECOND CHRISTIAN SCIENCE—Ridge ave.; 11 a. m.—"Love."

CALVARY METHODIST—Beech ave., T. H. Gallagher; 11 a. m.—"Glorifying Our Tasks;" 7:45 p. m.—Union Park services.

PERRYSVILLE AVENUE M. E.—McKee st., B. F. Crawford; 11 a. m.—"Young Peoples' Messages From the Institute."

ELEVETH U. P.—California ave., J. A. Pollock; 11 a. m.—J. C. Lorimer, speaker.

WESLEYAN METHODIST MISSION—McClure ave., C. H. Campbell; 3 and 7:45 p. m.

NORTH END M. E.—Bonvue st., H. M. Carnahan; 9:45 a. m.—Sunday school; 11 a. m.—"Can Our God Do Other Than Love?"

SIXTH U. P.—Chateau st., M. E. Craig; 11 a. m.—S. A. Work, speaker.

CHRIST LUTHERAN—McClure ave., G. D. Simen; 10:45 a. m.—"Saved by Faith and Baptism."

FIFTH U. P.—Irwin ave., J. McDonald; 11 a. m.—"A Promised Crown;" 8:45 p. m.—Young People's hour.

CHURCH OF REVELATION—Federal st., K. Fidell; 3 and 8 p. m.

FIRST UNITED SPIRITUALIST—Federal st., E. A. Fox; 3 and 8 p. m.—"The Good Samaritan."

MT. ZION LUTHERAN—Perrysville ave., G. E. Sweyer; 10:45 a. m.—"Vision," J. R. Booth, speaker.

SEVENTH U. P.—California ave., S. A. Work; 11 a. m.—S. M. Laing, speaker.

ST. MATTHEW'S LUTHERAN—North ave., T. D. Martens; 9:30 a. m.—German service; 11 a. m.—English communion, "Christ Anxiously Seeking Lost Sinners."

TRINITY LUTHERAN—Stockton ave., A. J. Turkle; 11 a. m.—"The Great Healings of God;" J. K. Rizer, speaker.

MANCHESTER CONGREGATIONAL—Juniata st., H. R. Booch; 10:40 a. m.—"Living the Christ Life."

EIGHTH U. P.—Perrysville ave., T. H. Newcomb; 11 a. m.—S. E. Irvine, speaker.

ST. PAUL'S LUTHERAN—Pennsylvania ave., C. J. Loehr; 9:40 a. m.—German service; 11 a. m.—English service, "True Christian Wisdom."

BRIGHTON ROAD PRESBYTERIAN—Benton ave., W. V. Parsons; 10 a. m.—Church and Sunday school service.

SANDUSKY STREET BAPTIST—Erie st., C. S. Dayton; 11 a. m.—"The Christ of the Garden."

SHADELAND CHRISTIAN—Dickson ave., J. A. Garshaw; 11 a. m.—Communion, "The Good Samaritan."

BETH EDEN BAPTIST—Chateau st., R. G. Taylor; 11 a. m.—"Being a Good Neighbor."

TRINITY M. P.—Bidwell st., C. I. Daugherty; 11 a. m.—"God's Investment; 7:45 p. m.—Union services in park.

SIMPSON M. E.—Lockhart st., J. H. Ward; 11 a. m.—"Fret Not Thyself;" 8 p. m.—Union services.

ROBINSON M. E. MISSION—Reedsdale st., J. H. Ward; 11 a. m.—"Habits and How They Become Strong;" 8 p. m.—W. D. Rue, speaker.

HOURS OF SUNDAY MASSES

Masses will be celebrated as follows tomorrow in these Catholic churches:

South Hills

ST. CANICE—Orchard place: 6, 7, 8, 9, 10 and 11 a. m.

ST. ANN'S—Library road, Castle Shannon: 6:30, 8, 9:30 and 11 a. m. St. Ann's devotions, Tuesday at 7:30 p. m.

North Side

ST. MARY'S—Lockhart street: 6, 7, 8, 9:15 and 11 a. m.

ST. PETER'S—West Ohio street: 6, 7:15, 8:30, 9:30. (Children's mass, 9:45 and 11 a. m.)

ALL SAINTS—Etna: 6, 7:45, 9:15 and 10:45.

East End

SACRED HEART—Shady ave.: 6, 7, 8, 8:45, 9:30, 10:15 and 11 a. m.

HELP OF CHRISTIANS—Meadow street: 7, 8, 9 and 10:45 a. m.

ST. LAWRENCE—Atlantic avenue: 6, 7:30, 10 and 11 a. m.

ST. WALBURGA—Campania avenue: 8 and 10:30 a. m.

CORPUS CHRISTI—Lincoln avenue: 7, 8:15, 9:30, 11 a. m.

ST. PETER AND PAUL—Larimer avenue: 6:30, 8, 9:30 and 11 a. m.

ST. JOHN THE BAPTIST—Liberty avenue: 6:30, 8, 9:30 and 11 a. m.

HOLY ROSARY—Kelly street and Lang avenue: 5:30, 7, 8, 9, 10 and 11 a. m.

Oakland

ST. PAUL'S CATHEDRAL—Fifth avenue: 6, 7, 8, 9, 10 and 11 a. m.

ST. AGNES—Fifth avenue: 6, 7:30, 9, 10 and 11 a. m.

ST. HYACINTH—Craft place, Theo. J. Scultz; 8, 8, and 10:30 a. m.

Downtown

ST. MARY OF MERCY—Ferry street, 5, 7:30, 9, 10 and 11 a. m.

OLD ST. PATRICK'S — Seventeenth street, 8 and 11 a. m.

EPIPHANY—Washington place: 2:30, 6, 7, 8, 9, 10 and 11 a. m.

ST. PETER'S—Fernando street: 7, 8, 9, 10 and 11 a. m.

ST. STANISLAUS' CHURCH — Twenty-first street: 5:30, 7:45, 9:00, 10:30 a. m.

Chartiers Valley

ST. JAMES—South Main street: 6, 7:30, 9 and 11 a. m.

ST. FRANCIS DE SALES—Chartiers avenue, McKees Rocks: 6, 7:30, 9, 10 and 11 a. m.

ST. MARY'S—St. John street, McKees Rocks: 6, 7:30, 9 and 11 a. m.

CHURCHES

Tomorrow—Sunday
"Old Songs of the Church" with
Homer Rodeheaver
(former Billy Sunday song leader)
WWSW 1:30 P.M.
Write above station for free copy of Rodeheaver Hymn Book

THE FIRST PRESBYTERIAN CHURCH

Sixth Ave. near Wood St. CLARENCE EDWARD MACARTNEY, Minister

10:45 A. M.—"THE SIN OF THE SAINTS AND THE SEQUEL."
III. "Dead and Alive"—Dr. John Gibson Inkster, Knox Church, Toronto, Can.

8:00 P. M.—"THE SIN OF THE SAINTS AND THE SEQUEL."
IV. "Democracy Run Mad"—Dr. John Gibson Inkster, Knox Church, Toronto, Can.

7:40 P. M.—Organ Recital by John A. Bell.

CHRISTIAN SCIENCE

The following Churches of Christ, Scientist, are authorized Branches of The Mother Church, The First Church of Christ, Scientist, in Boston, Mass. The Public is cordially invited to our Services and Free Reading Rooms.

Subject: "LOVE"

First, Pittsburgh, 635 Clyde St., E. E.
Second, Pittsburgh, 712 Ridge Ave., N. S.
Third, Dormont, 2884 W. Liberty Ave.
Sunday 11 A. M.
First, Bellevue, 530 Lincoln Ave.
First, Wilkinsburg, 712 Wallace Ave.
Sunday 11 A. M.
First, Swickley, 222 Beaver St.
Sunday 11:15 A. M.

WEDNESDAY EVENING TESTIMONIAL MEETINGS AT 8 O'CLOCK
The morning service is broadcast over KDKA the third Sunday of each month.

VACATION DAYS ARE HERE AGAIN!

When You Go Away You'll Miss the Sun-Telegraph Unless You Have It Follow You By Mail Every Day

TAKE ADVANTAGE OF THESE

SPECIAL VACATION RATES

FOR PROMPT DAILY DELIVERY TO VACATION POINTS IN THIS AREA

DAILY ONLY ..... 18 cents per week
DAILY AND SUNDAY .. 28 cents per week

Rates to Distant Points Furnished on Application

SUBSCRIPTION DEPARTMENT,
SUN-TELEGRAPH, PITTSBURGH, PA.

Herewith please find.....for which you will mail the Daily and Sunday Sun-Telegraph to my vacation address as given below for.....weeks, starting .....

Name .....

St. and No.....R. F. D...

City or Town.....State...

Home Address..... Phone.

Fill In Above Coupon and Mail To

NEWS BEHIND THE NEWS -:- By PAUL MALLON

Bitterness Against Courts in Dakota Raises Fears

WASHINGTON, Aug. 4.—The best North Dakota authorities feel sure that ex-Gov. Langer will change his abode to Leavenworth (by request) shortly, and, in all probability, his wife will be elected Governor.

Mr. Mallon.

Outsiders will not be able to understand how a man convicted of corruption by authorized courts stands such a good chance of being vindicated by voters.

The answer is the farmers are mad. That word is used advisedly. The courts which convicted Langer are those which upheld the farmers' mortgages. The law which made it illegal for Langer to extract political funds from federal relief workers also said it was illegal for farmers to keep their homes if they could not pay their interest.

The bald truth is the farmers are not inclined to think much of the law or the courts.

GRAVITY

That makes the underlying situation far more important than the political force it seems to be. When respect for law and justice dwindles among a majority of people in any community, the gravest political possibilities arise.

It is alarming national judicial authorities in the government. They cannot see their way clear to do much about it because, essentially, it is a state political matter. Their personal sympathies, however, are strongly against Langer and, if an opportunity offers, they may do something.

N'AWLINS

An entirely different inner attitude was taken at the outset of the contemporaneous political farce in New Orleans.

The big Democrats have marked Huey Long down as a bluffer, and a smart one. They declined to take his National Guard siege of New Orleans as seriously as it appeared to be. They believed Huey was merely playing politics with guns, and he would make sure none of them went off.

No one seemed to think much about the question of state and city rights involved, because they knew the situation was all Huey.

MONEY

The hullabaloo over George Harrison's whispered conference with Treasury Secretary Morgenthau generated new rumors about dollar devaluation, stabilization, inflation and whatever you can think of.

The truth seems to be that Mr. Harrison was filling in Mr. Morgenthau on Harrison's unofficial talks recently in Europe.

As Mr. Harrison's talks do not seem to have been very productive, the best informed people here regard his meeting with Mr. Morgenthau as similarly unimportant.

INFLATION

There is a growing feeling among the wise money boys that the administration may have to create some fresh inflationary talk sometime soon. It worked very well last year in a similar situation. When people believe prices are going up, they may loosen up and buy.

The stagnation of money is quite an important problem now. There is plenty of money in the country, but it is being hoarded in banks and elsewhere. Talk of inflation would undoubtedly encourage spending.

At the same time, no officials in responsible positions here want to take any sincerely inflationary step. They might go for some pseudo-inflationary step, but not for straight-out money inflation.

SILVER

The administration bought about a million dollars worth of silver last month. That is, the unfathomable Treasury figures indicate that its holding increased by that much. It may have bought more and sold some.

At that rate, it would probably only take a couple of hundred years to accumulate enough silver to establish its proposed parity with gold.

NOTES

Montagu Norman, alias Prof. Skinner, has been sought out by newsmen in all the dark alleys and Treasury corridors, but there are good reason for believing he will not come to Washington. His presence here would encourage rumors of stabilization between the dollar and the pound and neither side wants that yet . . . The reason von Starhemburg backed out of the Austrian chancellorship is because he felt he was too young and would rather be the power behind the throne than the power in it. That appears to be rare judgment after what happened to Dollfuss . . . Public Works expenditures have been hitting around $23,000,000 a week lately, in actual cash spent. That is a top figure which should be stimulating purchasing power.

(Copyright, 1934, by Paul Mallon.)

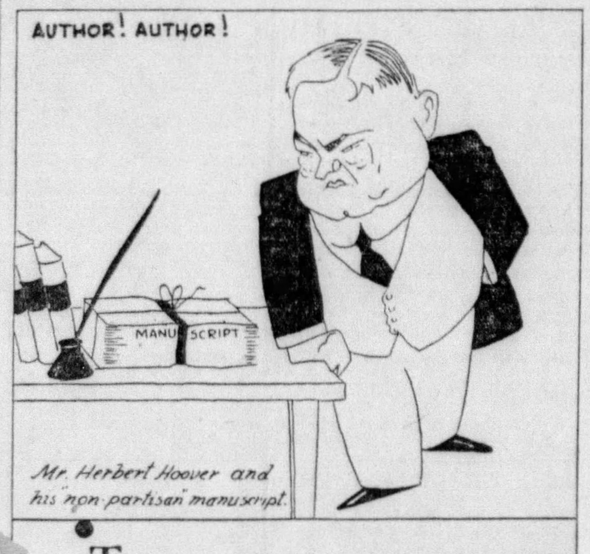

THE NEWS THAT MR. HOOVER HAD WRITTEN A BOOK CAUGHT THE DEMOCRATS SLIGHTLY OFF BALANCE, BUT THEY QUICKLY RECOVERED AND ARE NOW MAKING PLANS TO REVIEW IT GENEROUSLY — WITH BRICK BATS, ACID AND TEN-SYLLABLE WORDS.

MR. HOOVER'S SECRETARY SAYS THAT THE BOOK IS STRICTLY NON-PARTISAN. THE DEMOCRATS POINT CYNICALLY AT ITS PUBLICATION DATE — SCHEDULED AT THE HEIGHT OF THE CONGRESSIONAL CAMPAIGNS — AND ANSWER IN UNISON WITH A RISING INFLECTION OF THEIR VOICES, "OH, YEAH!!"

—malone-

Burn 'Blue Eagle' At 'Stake' in Capital

Appointed

DR. GEORGE P. FAUST

Dr. Faust, former English instructor at Princeton, appointed to Duquesne University's college of liberal arts' faculty. He was graduated at Princeton in 1927, studied at Oxford, earned his Princeton Ph. D. in 1932.

GERMANY PRAYS IN HINDENBURG DEATH CRISIS

NEUDECK, Germany, Aug. 4.—(AP.)—A note of apprehension was sounded today as Germany, irrespective of religion and race, mourned her beloved Paul von Hindenburg.

Johannes Adolf Cardinal Bertram in a message at Breslau ordering church bells rung in tribute to the dead President said:

"In this exceedingly grave hour our prayers that gracious God may grant our people and our fatherland days of happiness and inner peace are more earnest than ever."

A death mask of von Hindenburg was taken by Prof. Joseph Thorak, of Berlin. The body of the old warrior-statesman lies in a huge room of his estate here, awaiting burial.

Germany was undecided where he would be buried. It was first announced he would be placed in the National Memorial at Tannenberg, scene of the great victory over Russia in the World War. A nationa' funeral will be held there Tuesday.

But members of the family have indicated he would be buried in the family plot here, in accordance with a wish the President once expressed.

WILL ELUDES SEARCH

Berlin heard rumors that inability to find von Hindenburg's will was responsible for the uncertainty.

The body may be brought back to Neudeck after the services at Tannenberg, where Adolf Hitler will eulogize his predecessor.

An expression of von Hindenburg's stabilizing influence in the nation was voiced by Franz von Papen, vice chancellor until he was named special envoy to Vienna last week. Von Papen said:

"Though his shielding no longer guards the fortune of the nation, his spirit is still with us."

Von Papen spent 45 minutes in the death chamber yesterday.

Von Papen was a favorite of von Hindenburg and it was reported after the June 30 revolt the President sent a stern warning that the vice chancellor must not be molested.

CHURCH BELLS TOLL

All church bells—Catholic as well as Protestant—are being tolled throughout Germany for an hour each evening until the day of the funeral.

The first Jewish newspaper to appear since the President's death, Judische Rundshau, paid tribute to von Hindenburg as one "who always saw the fatherland as including all."

Today

(Continued from Page One.)

dows rattled, pictures were found out of plumb on the walls. That is an old country and the rocky coast has probably done its important "settling down" in ages long past.

MORE IMPORTANT than the gentle earthquakes, in Maine is an epidemic of rabies among foxes, that, in their madness, have attacked children, dogs, cows, even biting automobiles.

Trappers will try to exterminate them over an area of 300 square miles. All wild animals, except deer, may have to be killed.

In England there is no rabies, dogs and other animals do not go mad, for the common-sense-reason that every dog taken into England is kept in quarantine until it is proved free of rabies. We don't do things as thoroughly as that in this country.

IN KANSAS CITY, the Rev. L. M. Birkhead, a Unitarian, says "I don't think prayer could do anything to change the weather." He suggests a scientific test, he, with Chief Justice Hughes, Clarence Darrow, H. L. Mencken, John D. Rockefeller, Jr., Professor Millikan of cosmic rays, and a number of clergymen whom he names, joining in the experiment.

If all suggested would pray together, it would be an interesting "news picture," whether rain fell or not.

SEVEN HUNDRED taxi drivers, known as "independent nighthawks," after much oratory and complaining, form a union for protection. You would hardly guess the nature of one complaint.

Drivers allege that they pick up "souses," which mean drunken men, late at night and have trouble in delivering them to their addresses.

This happened to Sol. Leventhal: "My radio went dead the other night and a gang made me sing all the way over to the Palisades."

Taxi drivers, especially all-night drivers, see more than anybody else of the wrong side of human nature.

AUSTRIA HESITATES in the series of "quick hangings." A young man of 24, Edward Hoenisch, found with explosives, but not accused of using them, was tried yesterday and sentenced to be hanged last night. The sentence was changed to life imprisonment.

Not unreasonably, Austrian law says that possession of dynamite is proof of a plan to kill and the punishment is death.

In England, after the Phoenix Park murders, illegal possession of dynamite meant imprisonment at hard labor for 'mere possession."

WHILE OUR Navy Department talks about cutting down the number of airplanes because "we don't need them in peace," Mussolini, in a country not as rich as this, appropriates $102,840,000 for air defense and Italy already has an air force that makes ours look like child's play.

(Copyright, 1934, King Features Synd., Inc.)

Fascist Salute: Nuns Cheering Mussolini

Photo by International News Photograph Service.

ROMAN SCHOOL TEACHERS AND NUNS HAILING PREMIER MUSSOLINI ON HIS INSPECTION OF THEIR YOUNG FASCISTS

RINTELEN DYING TRIAL BLOCKED

International News Service.

VIENNA, Aug. 4.—The new Austrian government will be spared the embarrassment of trying Dr. August Rintelen, Austrian ambassador to Rome, for high treason, it appeared today.

Dr. Rintelen

Dr. Rintelen, who was named as Chancellor Dollfuss' successor by the Nazis in a broadcast when they seized the government radio station at the same time they invaded the chancellery and murdered the Chancellor, suffered an apoplectic stroke during the night.

Paralysis is settling in his left side (the heart side) and it became evident that the 70-year-old diplomat, who shot himself in the chest when the Nazi putsch failed, would not be able to survive.

He is in the hospital of the Vienna prison, where he was removed for safe keeping after 40 armed Nazis tried to invade the Municipal Hospital and rescue him.

PAPEN SOUNDS HITLER PRAISE

NEUDECK, Germany, Aug. 4.—(AP.)—Confidence in Adolf Hitler as "the leader of new Germany" was expressed today by Franz von Papen, until recently vice chancellor and a critic of extreme Nazism, after a visit to the deathbed of President Paul von Hindenburg.

Von Papen said Hitler would serve as "a trustee of President von Hindenburg's noblest tradition and history who will continue the work to which the life of the sainted dead marshal was devoted."

The statement was regarded as reassuring to Nazis, since von Papen had been considered a leader of conservative Germany. He was named special envoy to Austria by Hitler last week.

Hitler, Supreme in Life As New Caesar, Plans To Rule Also in Death

By H. R. KNICKERBOCKER

International News Service.

BERLIN, Aug. 4.—Hitler, supreme in life, is now preparing to extend his power over the German people after his death. He is going to choose his own successor.

He is the first modern dictator to do so. But he is the first modern dictator to become a Caesar.

For Germany has had a revolution during the last 48 hours just as important as the revolution that brought the National Socialists to power. It may sound paradoxical, but it is true that Hitler has not only staged a coup d'etat against the last remnants of the old Weimar State Constitution, but has made a revolution that will equally destroy National Socialism as Germany has known it for the last 18 months.

HAIL TO 'CAESAR!'

Germany has passed from National Socialism to Caesarism. It will still be called National Socialism, just as in Russia they still refer to Communism. But just as in Russia they began by calling their fundamental doctrine Marxism, then Communism, then Leninism and finally Stalinism, just so in Germany it is necessary now to describe both the philosophy and prestige of the new state as Hitlerism and Hitler as the Caesar.

In proposing to name his successor, Hitler has adopted one of the most characteristic practices of the Caesars of Old Rome. In his Reichstag speech after the "blood bath" of June 30, he named himself the supreme judge with power of life and death over the German people. That was Caesarism.

SUPREME WAR LORD

He has now named himself the supreme war lord as well as the civil head of the state. That, too, is Caesarism.

But in taking it upon himself to name his successor who will have all the power he had and, theoretically at least, be just as difficult to dislodge, Hitler, himself childless, has undertaken to establish a non-hereditary dynasty. It is something neither Mussolini, Stalin, Pilsudski nor Mustapha Kemal have dreamed of doing.

This is the meaning of Hitler's edict that he would select his own vice-Hitler, his own vice president. For that man will be Hitler's successor.

(Copyright, 1934, by International News Service.)

HITLER COVETS U.S. APPROVAL

(Continued from Page One.)

world reaction to the situation, Hitler is understood to be especially desirous of having America understand his motive and plan.

Some believe he will give assurances that this accession to complete domination does not mean a more radical political program.

The speech is anticipated as a political document of unique importance, revealing the course of Hitler's future leadership. Some observers wondered if this leadership might not take Hitler to a throne, comparing his steps to those of Napoleon.

VOTE PLEAS LIMITED

In designating August 19 as the date of a plebiscite in which he hopes to gain the approval of the German nation for his acquisition of new power, Hitler has sharply limited his opportunities for effective pleas for votes.

The period of national mourning for the late President will extend to August 14. In the interests of good taste, it was pointed out, Hitler cannot campaign too obviously for public favor, making it necessary to seek indirect methods.

The personal oath of allegiance to Hitler, taken by the army and navy, also was administered secretly Thursday to the Schutz Staffel, or picked Nazi guards.

STRATOSPHERE LETTER SAFE

International News Service.

SWARTHMORE, Pa., Aug. 3.—A "stratosphere letter" the first of its kind on record, was received today by Dr. W. F. G. Swann, director of the Bartol Research Laboratory, of the Franklin Institute.

Dr. Swann

The letter had been carried aloft by the Kepner-Stevens stratosphere balloon and mailed from the ground after the bag crashed.

Felicitating the scientist, who devised most of the instruments carried aloft in the ill-fated balloon, the letter, signed by Maj. W. E. Kepner, Capt. A. W. Stevens and Capt. O. A. Anderson, read:

"This letter brings you cordial greetings from the stratosphere.

"We wish to convey to you the sincere greetings and good wishes of the National Geographic Society and the United States Army Air Corps and our own personal salutations."

Dr. Swann said the letter was taken from the grounded gondola of the Explorer and airmailed from near the point of the fall.

WAGES IN JUNE SHOW LOSS

WASHINGTON, Aug. 4.—(AP.)—The Labor Department reported today factory workers earned an average of 1.6 per cent less in June than in May.

The report covered 23,347 factories employing 3,750,605 workers. Weekly earnings averaged $19.51.

Among the 90 industries surveyed, 41 showed gains in average weekly earnings. Cement had a gain of 8.5 per cent; chewing and smoking tobacco, 7.1, and plumbers' supplies, 5.9.

The largest decline was in cotton goods, 11.5 per cent.

Marriage Licenses

Arthur A. Edgar	424 Allce st.
Sarah C. Smoyer	1308 Signal st.
Wallace P. Johnson	720 Herron ave.
Margaret King	3836 Orbin st.
Meyer Shepman	749 Bryn Mawr road
Anne Shepe	816 Collins ave.
Edmund Corradino	Pittsburgh Hospital
Cecelia Kubacki	Pittsburgh Hospital
Francis J. Callanen	304 S. Fairmont ave.
Gertrude Troll	Ambridge
John J. McCormick, Jr.	5452 Kincaid st.
Dorothy F. Wilber	Medina, O.
Maurice A. Nernberg	5706 Muthall road
Estelle Y. Stern	McKeesport
Stephen A. Fronek	232 46th st.
Eleaner Puskar	Imperial
John S. Bruce	Verona
Violet E. Pickles	North Bessemer
Edward C. Wienesky	Russellton
Pasquina Consolaro	Culmerville
John Yonko	McKeesport
Elizabeth Kipich	McKeesport
Peter McKavie	Castle Shannon
Margaret Castanet	Coverdale
George T. Faust	Homestead
Nellie Mallish	Homestead
Horace Hotchkiss	McKeesport
Velma Murle Bailey	Versailles
John Ehman	2704 Burham st.
Anna Jones	2726 Carson st.
Walter J. McCulloch	5376 Parkview ave.
Eleanor M. Jeffrey	52 Tretow st.
Augustine K. Michler	22 Newell st.
Clara L. Haupt	Broughton
Nickola Raynovich	Harwick
Helen Raynovich	2127 Saran st.
Frank Hirschmann	1446 Colwell st.
Anna Rogowski	84 Orchard st.
Harry N. Cunningham	Imperial
Flora F. Broadhurst	Imperial
Olin Earl Bell	McKeesport
Mary Velasky	McKeesport
Homer G. Buffington	Imperial
Ruby Jones	Imperial
Frank Paul Novak	Salter way
Stella Buczko	348 45th st.
Lawrence Cherry	Sewickley
Mary Wilson	6907 Dean st.
Joseph Rosta	10 Salter way
Josephine Strekel	16 Salter way
Frank Kratovil	North Braddock
Katherine Puskaric	Universal
Hammet C. Pendleton	Wyllsville, Va.
J. Gwendolyn Byers	329 S. Highland ave.
Leonard L. Foskin	Tarentum
Ann B. Skaiko	Tarentum

HITLER 'PURGE' SEEN DOOMING WAR THREAT

By GUGLIELMO FERRERO

The Foremost Historian of Europe.

GENEVA, Aug. 4.—"The disarmament conference ought to meet in plenary session and proclaim Hitler its honorary president. He has found the true formula for disarmament at last!"

"That is a paradox which requires some explanation. I don't understand!"

"What did he do on the 30th of June? He massacred the leaders of his army. If all governments followed his example Europe would soon be disarmed."

This strange conversation took place at Geneva between two persons closely connected with the Disarmament Conference. We will call them A and B. After A's reply B went off laughing, but rather frightened.

A's witticism was really rather violent. It contains, however, in the form of a jest a much simpler truth than the world's mind has yet grasped.

FEAR OF INVASION

Round what does the whole situation of Europe and the world revolve today? Round the fear that the Germany of 1934 may repeat what Germany did in 1914. Germany's possible revenge is the nightmare that weighs upon our epoch since the coming to power of Hitler and his party; and this nightmare has already let loose a new rivalry in armaments similar to that which led to the war of 1914.

And yet nothing seems more chimerical to me than this fear. If man would not always march toward the future, with his head turned toward the past, everyone would easily make a reflection which, on the contrary, no one makes.

For Germany to attack France or Poland, or both, she would have to mobilise two or three million men. But can a state whose head is reduced to massacring the leaders of his personal army mobilise these two or three million men?

LEADERS MASSACRED

If he has massacred the leaders of his army it is because he feared that they would disobey him or turn their arms against him. And if he has this fear concerning a relatively small army, recruited from among his partisans, how could he hope to exact obedience from a much larger army, composed of all sorts of men, including his enemies, Communists, Socialists, Catholics, Jews?

The military organization achieved by the West during the nineteenth century is monstrous, inhuman and absurd. To raise armies of millions of men by arming all citizens from the age of 18 to 45 is one of the most extravagant and dangerous ideas the human brain has conceived.

SMALL WARS ONLY

But there is at least one advantage in this organization—that in order to make a war of aggression with such armies one needs a very rich government, very strong, very sure of its people, as was the German government in 1914. Such a government no longer exists in any part of Europe.

That is why I do not believe in a war of great powers. Certain small powers might still go to war between themselves, if they were allowed to do so. Colonial wars are still possible—between Italy and Abyssinia, for example. But the great powers of Europe will remain quiet, even if they throw away millions on useless armaments. None of them is any longer capable of mobilising millions of men, except for a war of defence.

(Copyright, 1934, Universal Service, Inc.)

NEW RUSSO-JAP CRISIS LOOMS

International News Service.

TOKIO, Aug. 4.—The Japanese government is about to serve an "ominous" warning on Russia, listing a chapter of "unfriendly" acts, the influential newspaper Nichi Nichi declared today.

Foreign Minister Koki Hirota and War Minister Gen. Hayashi are preparing to adopt a vigorous policy toward the Soviet government, the Nichi Nichi declared.

Japan, the newspaper asserted, will point out to the Soviet government:

First—That Soviet airplanes frequently have crossed the borders of Manchukuo, the Manchurian state set up by the Japanese government.

Second—That Soviet airplanes had repeatedly attacked Manchukuoan steamers on the Amur and Sungari rivers.

Hello, Darling,
Meet me at 2:30 tomorrow at Spear's. We'll look at their Bridal Home Outfit I've heard so much about.
3 Rooms Complete including even the Rugs, for only $249
. . . and they'll arrange terms to fit our own convenience! Isn't that wonderful? Yes, I said . . . .
SPEAR'S

Dictators Win Even If People Vote Other Way

By ARTHUR (BUGS) BAER

The dictator form of government may be autocratic. But it brings quicker results than selling a hay barn on fire.

Any dictatorial person can gain the highest office by grabbing it.

Two weeks later you hold an election to see how the people like it.

If they like it you accept the nomination. If they don't like it you still accept the nomination.

It's democracy in reverse. But it must be very lonely for a poor old dictator. Not once in his campaign can he refer to his distinguished opponent.

It all comes out even in the end. Twenty years ago we wrote "The Price of Fame." They named a cantaloupe after Jenny Lind; a French pastry after Napoleon and a herring after Bismarck.

(Copyright, 1934, Universal Service, Inc.)

LAST THOUGHTS FOR KAISER

Universal Service.

NEUDECK, East Prussia, Aug. 4.—President Paul von Hindenburg remained loyal to his Kaiser unto death.

His last thoughts were devoted exclusively to his "supreme war lord," and the first official visitor admitted to the death chamber today was the former Crown Prince Friedrich Wilhelm, who brought a personal message of sympathy to the family from his father, the ex-Kaiser.

The prince, dressed in the Black Death's Head Hussar, uniform—his World War regiment—brought a huge wreath, bearing the imperial monogram "W."

(Copyright, 1934, Universal Service, Inc.)

VIENNA 'BOOK PUTS BLAME ON GERMANY

By ALFRED TYRNAUER

International News Service.

VIENNA, Aug. 4.—Charges that high officials of the Hitler government in Germany encouraged and supported last week's Nazi putsch which led to the assassination of Chancellor Dollfuss and cost more than 150 lives are contained in a document the Austrian government is soon to publish.

This document, International News Service learned today, is to be submitted to the League of Nations and to the British, French and Italian foreign offices because those three powers publicly proclaimed their intention of maintaining the independence of Austria.

The documents, based on an investigation just concluded by Gen. Wintersteln, will be published within a fortnight in the form of a "Brown Book."

They charge that last week's putsch was organized at Munich with the knowledge and sufferance of the highest German officials.

Large quantities of explosive and hand grenades, undoubtedly of German origin and some bearing German army labels, were found in the possession of captured Austrian Nazis, the government will allege.

Many couriers have been intercepted, carrying instructions from Munich to Nazi leaders in provincial cities with specific plans for the Austrian Nazi uprising.

It is even hinted that the assassination of Chancellor Dollfuss was carried out according to plans outlined in Munich.

(Copyright, 1934, International News Service.)

Veterans Arrange Sunday Benefit

The United American Veterans Association will sponsor a benefit show tomorrow at the Brighton theater, Columbus avenue, and Brighton road.

"Know Your Neighbor"

and WIN YOUR SHARE of MORE THAN

$2,000.00 in Cash Prizes

CONTEST PICTURE NO. 49

Title .....

The correct answer to the above contest picture is among the surnames in this list. Each name with a (*) in front of it will receive a check for $1.00 from the Sun-Telegraph.

* BORGER, I. M., 248-A South Atlantic Ave., E. E., Pgh., Pa.
* AFFOLDER, S. E., 66 Park Avenue, West View, Pa.
* HIPWELL, Harry, Jr., 3714 Perrysville Ave., N. S., Pgh., Pa.
* ALLEN, Mrs. Hattie, 628 Hollace Street, Pittsburgh, Pa.
* PINKERTON, T. E., 134 Kennedy Ave., Pittsburgh, Pa.
* MANGAN, Thomas E., 516 Sixth Street, Oakmont, Pa.
* ROBISON, Harry L., 182 Oliver Street, Aliquippa, Pa.
* SAXMAN, Rev. A. C., 415 Chess Street, Monongahela, Pa.
* WATSON, Wm. H., 6016 Hoeveler Street, Pittsburgh, Pa.
* SMITH, Clyde J., 524 Bank Street, Beaver, Pa.

441 Cash Prizes Totaling $1,500
$600.00 ADDED PRIZES
Six Hundred "Neighbors" to Be Paged and $600.00 Additional to Be Given Away

"Mr. Neighbor" will page "Neighbors" every day throughout the contest and award $1.00 in cash to every "neighbor" whose name appears in the daily Sun-Telegraph list with an asterisk (*) in front of it. There will be ten "neighbors" paged each day. Watch for your name in this neighborhood list which will appear in the daily Sun-Telegraph every day. It may be paged any day and you'll get a dollar whether or not you are an entrant in the "Know Your Neighbor" contest.

Do You Need Back Numbers?

It will be recalled that owing to the late demand many entrants in the recent "Know Your Own City" contest were unable to get back numbers. This condition may be avoided by entrants in the "Know Your Neighbor" Contest by sending for missing pictures in their sets at once. Do not delay until the supply is exhausted. Send in the numbers of the pictures wanted with 3 cents for each. Address "Know Your Neighbor" Contest Editor, Sun-Telegraph, Pittsburgh, Pa.

IMPORTANT NOTICE

The names employed in the "Know Your Neighbor" contest pictures are selected from the telephone and city directories. Only the surname is to be used, such as "Jones," "Smith," "Anderson," "Wilkins." In selecting the answer below each picture DO NOT USE the complete names DAYS" initials as printed in the daily lists . . . just the surnames set in the larger type . . . as the parties listed are not in any way personally identified with the cartoons.

PLEASE NOTE! Do not send in any pictures until the end of the contest. Rules and other information, heretofore printed, will be reprinted from time to time.

Contest Picture No. 50 Will Appear in Monday's

SUN-TELEGRAPH

Italy's New Torpedo Speedboat

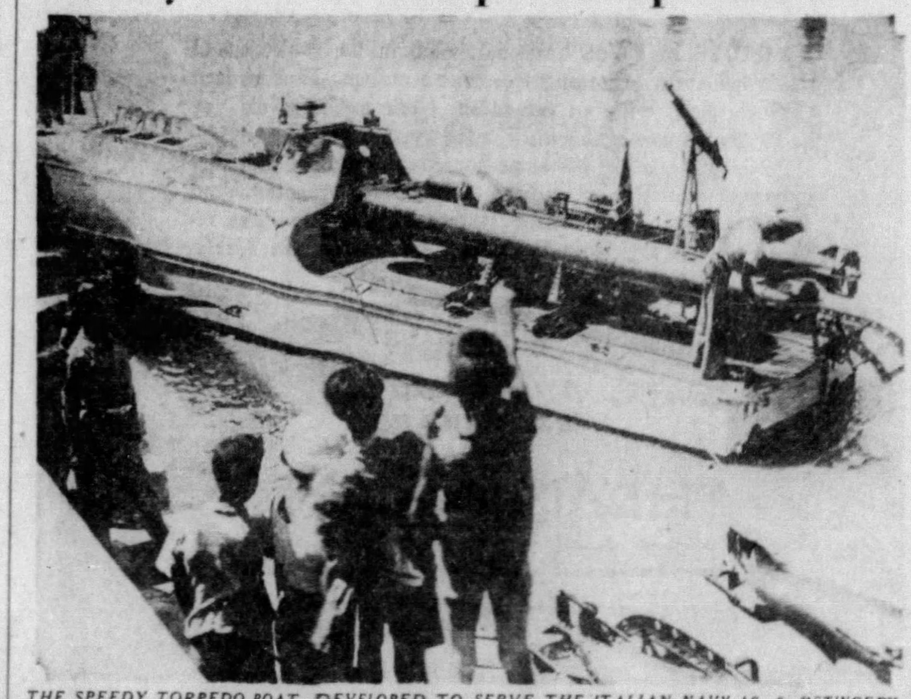

THE SPEEDY TORPEDO BOAT DEVELOPED TO SERVE THE ITALIAN NAVY AS A "STINGER"

One of the new speedboats, armed only with two machine guns to ward off airplanes, developed for the Italy navy. They are extremely fast, seaworthy, would be used to dart away from destroyers and cruisers, speed at an enemy ship, then launch a torpedo astern and turn out of the way of that deadly weapon. This is an International News Photograph Service picture.

CARNIVAL, FAMILY DRAMA « Coast Guard Rescue Philadelphia Concert « ON AIR TONIGHT

Speed Race Rules; N. Y. Sets Markers For Airplane Pilots

By J. JAMES MOORE
Pittsburgh Wing Commander

How our Pittsburgh Sun-Telegraph wing is growing!

Flight Squadrons are being organized and memberships are coming in by the scores!

I just received a wire from Lawrence Shaw, national director, that he wants the Junior Birdmen organization to number 100,000 by September 1.

We can only do that through your help and by you going out and working and bringing in new members. Keep in mind also that when you bring in a new member to make our national organization larger you are also increasing the enrollment in our Pittsburgh wing.

Every boy or girl, remember, who brings in five members will get their name on our honor roll and become a member of our Pursuit Squadron—that special group of members who are on their toes doing things.

Why not organize a Flight Squadron? It takes but seven members besides yourself. Become a squadron commander and have a lot of fun building planes with your friends and meeting together.

The Junior Birdmen commander and captain bars are certainly smart looking. I know that you would be proud to wear such a bar attached to your wing pin.

Our new squadron leaflets are here. Drop me a penny postcard and I'll mail you one right away.

Model Plane Race At County Fair

I announced the first model plane race ever to be held in the Pittsburgh district in yesterday's column. I have more news on it today.

We want every one of you boys and girls who can build a plane to enter it. It's going to be one of the most outstanding meets ever held for the youth of Western Pennsylvania, Ohio and West Virginia.

I will tell you the prize—which you will certainly think worth trying for—and the rules in our special column on Wednesday.

In order that you can start building your planes now I will give you the two most important rules. Here they are:

PLANES—They must be powered with a rubber motor.

LAUNCHING—Planes must be launched from a minature runway to be set up on the field.

Planes powered with gasoline or compressed air are not eligible. You can enter a tractor, pusher, fuselage type or any kind of plane you want.

The meet will be held on the South Park athletic field over a 132-foot course. I will give you the contest rules later.

Oh, yes, I don't want to forget to tell you that you can enter as many models as you desire.

It will be a wide open contest and should bring forth some very interesting speed models. This is a contest that will take ingenuity in design and will require some thought.

ALL MEMBERS ENTERING THE SPEED RACE SHOULD SEND ME A PENNY POSTCARD BEFORE THE MEET, GIVING THEIR NAME AND MEMBERSHIP NUMBER. I WILL IMMEDIATELY MAIL YOU YOUR RACING NUMBER. WHO WANTS 13?

New York Members Work on Air Markers

In an effort to make the air safer for Uncle Sam's fliers many members of the New York American wing are setting up simple, inexpensive identifying markers in every nook and cranny of the Metropolitan area of New York.

The United States Department of Commerce in Washington yesterday completed its special tests of the Junior Birdmen markers. They got stones and laid out an area large enough to carry the words:

"WASHINGTON."

They painted the stones in the aviation color—international orange, which is visible against grass or turf in Summer and against earth or snow in winter. Then they sent up planes to various heights to test the visibility.

They say the experiment was a perfect and complete sucess.

From Director of Air Commerce Vidal's office will come in a day or so the exact specifications for these markers, and full directions as to the rooftop markers which Captain Frank Hawks and George Burrell, the famous stunt flier, are so enthusiastic about.

[illegible] young men and women [illegible] district no doubt also want to [illegible] up this assistance of your country's air service though our local wing. A little later you will find full details in this paper on the markers, with pictures and illustrations.

I'll see you tomorrow.

Meanwhile don't forget to send name in for the speed race.

Announcers Rock the Boat

Two CBS announcers, with bathing suits and waterproof microphones, go overboard into the World's Fair lagoon with the crew of the United States Coast Guard patrol boat, Rush, between 4 and 4:20 this afternoon to give CBS-WJAS listeners a first-hand description of a "capsize drill."

* * *

The Siberian Singers, noted male octet, under the direction of Nicholas Vasilieff, and with Vladimir Heifetz as accompanist, are heard in their weekly recital over an NBC-WCAE network tonight at 10:45.

Featured on the program is an old Ukranian folk song, "Giandzya," followed by "Credo," by Grentchaninoff; a Gypsy song, "Goodbye" and "Legend of Caucasia."

* * *

The radio premiere of LaSalle Spier's "Impressions of the Bowery" and Hans Kindler's arrangements of two unusual Seventeenth Century Dutch melodies, are played by the Philadelphia Summer Concerts Orchestra over the CBS-WJAS air tonight from 8:30 to 10:30.

* * *

Barker's stirring "A Vagabond of the Sea" is listed among the selections sung by John Herrick, popular New England baritone, during his recital over KDKA tonight at 6:45.

* * *

Fred de Malo and his brothers, with their songstress, Teresa Brillante, return to WWSW this evening at 7, after a two weeks' engagement in Detroit, where they did a daily broadcast over WNBC.

* * *

J. Anthony Smythe plays the role of Mr. Barbour during "One Man's Family," heard over WCAE tonight at 9.

GLOBE TROTTING

Hello, ladies and gentlemen!

The recent newspaper picture of Commissioner McGovern, depicting him at the South Park golf links in one of those white hats that we associate with jungle explorers brought remarks from Overbrook. The people there say that such white hats are known as "elephant hats" or "desert derbies."

Another letter said that with that kind of a bonnet, Mr. McGovern looked like the Globe Trotter himself.

The Commissioner will soon have an opportunity to explain his millinery in person when I invite him to talk about the forthcoming South Park fair.

* * *

In answer to those who have written about pensions and widows' assistance, the proper office for handling such matters is the Mothers' Assistance Fund, New County Office Building, Diamond and Ross streets, Pittsburgh. The executive secretary is Miss Margaret C. Miller.

Sunday Column Only!

A bigger and more interesting Junior Birdmen column is to be started!

Beginning Sunday the birdmen column will appear in the Sunday Pittsburgh Sun-Telegraph only and not in the daily paper as at present.

The new Sunday birdmen feature will no doubt be heartily welcomed by every boy and girl.

We are planning a special birdmen story, however, for this coming Wednesday concerning the South Park model racing contest.

TEN BEST BETS

7:00—WCAE—Our Family.
7:15—WJAS—Isham Jones.
8:30—WJAS — Philadelphia Concert.
9:00—WCAE—One Man's Family.
10:00—WCAE—Raymond Knight.
10:30—WJAS—Elder Michaux.
KDKA—Barn Dance.
11:30—KDKA—Paul Pendarvis.
12:15—WCAE—Carnival.
12:30—KDKA—Freddie Martin.

Saturday August 4.

4:00 P. M.
WCAE—Week-End Revue.
WJAS—Coast Guard Show from World's Fair.
KDKA—Don Carlos Orchestra.
KQV—Baseball Game—Cincinnati and Chicago.
WWSW—Afternoon Dance Club.

4:15 P. M.
WCAE—Week-End Revue(cont'd).
WJAS—Coast Guard Show (cont'd).
KDKA—Platt and Nierman.
KQV—Ball Game (cont'd).
WWSW—Dance Club (cont'd).

4:30 P. M.
WCAE—Our Barn.
WJAS—Buddy Fisher's Orchestra.
KDKA—Chicago Symphony Orchestra.
KQV—Ball Game (cont'd).
WWSW—Lee's Royal Ramblers.

4:45 P. M.
WCAE—Our Barn (cont'd).
WJAS—Buddy Fisher (cont'd).
KDKA—Symphony (cont'd).
KQV—Ball Game (cont'd).
WWSW—Rambles (cont'd).

5:00 P. M.
WCAE—Baseball scores; Orlando's Cosmopolitans.
WJAS—Jack Little's Orchestra.
KDKA—Symphony (cont'd).
KQV—Ball Game (cont'd).
WWSW—Falcon Art Club.

5:15 P. M.
WCAE—Cosmopolitans (cont'd).
WJAS—Jack Little (cont'd).
KDKA—Symphony (cont'd).
KQV—Ball game (cont'd).
WWSW—Art Club (cont'd).

5:30 P. M.
WCAE—Baseball scores; Henry King's Orchestra.
WJAS—Jack Armstrong.
KDKA—"A Recreo" by Bill and Alex.
KQV—Ball game (cont'd).
WWSW—Studio Program.

5:45 P. M.
WCAE—Henry King (cont'd).
WJAS—Mischa Raginsky Ensemble.
KDKA—Little Orphan Annie.
KQV—Ball game (cont'd).
WWSW—Baseball scores.

5:55 P. M.
WCAE—Baseball scores.

6:00 P. M.
WCAE—Al Pearce and His Gang.
WJAS—Andrew H. Blass.
KDKA—Dr. J. C. McBurney, tenor.
KQV—Ray and Ralph.
WWSW—Sport Calendar.

6:15 P. M.
WCAE—Al Pearce (cont'd).
WJAS—Baron Elliott's Band.
KDKA—Weather; Baseball Resume.
KQV—Studio Program.
WWSW—Bill Spinello's Orchestra.

6:30 P. M.
WCAE—Baseball Resume.
WJAS—Baron Elliott (cont'd).
KDKA—Twenty Fingers of Harmony.
KQV—Club Celebrity.
WWSW—Bill Spinello (cont'd).

6:35 P. M.
WCAE—The Sun-Telegraph "Aircaster."

6:45 P. M.
WCAE—Tom Coakley's Orchestra; News.
WJAS—Gregorio Scalzo.
KDKA—John Herrick, baritone.
KQV—Club Celebrity (cont'd).
WWSW—Keystone Lads.

7:00 P. M.
WCAE—Our Family, dramatization.
WJAS—Mary Eastman.
KDKA—News; Stanley Metcalfe, tenor.
KQV—Bill Marwood's Orchestra.
WWSW—De Malo Brothers.

7:15 P. M.
WCAE—Our Family (cont'd).
WJAS—Isham Jones' Orchestra.
KDKA—Flying with Capt. Al Williams.
KQV—Bill Marwood (cont'd).
WWSW—Howard and Betty Jackson.

7:30 P. M.
WCAE—Martha Mears, contralto.
WJAS—Isham Jones (cont'd).
KDKA—Paul Pendarvis' Orchestra.
KQV—Gold Room Concert.
WWSW—Sport Slants.

7:45 P. M.
WCAE—Front Page Drama.
WJAS—Fats Waller.
KDKA—Paul Pendarvis (cont'd).
KQV—Gold Room (cont'd).
WWSW—Lee Crossley's Band.

8:00 P. M.
WCAE—Enric Madriguera's Orchestra.
WJAS—Manhattan Serenaders.
KDKA—Pedro Via's Orchestra.
KQV—Ralph Harrison Ensemble.
WWSW—Lee Crossley (cont'd).

8:15 P. M.
WCAE—Enric Madriguera (cont'd).
WJAS—Concert (cont'd).
KDKA—Squire Hawkins.
KQV—Eddie Peyton's Orchestra.
WWSW—Baron Billy's Orchestra.

9:45 P. M.
WCAE—Chicago Symphony (cont'd).
WJAS—Concert (cont'd).
KDKA—Goldman Band.
KQV—Eddie Peyton (cont'd).
WWSW—Baron Billy (cont'd).

10:00 P. M.
WCAE—Raymond Knight and His Cuckoos.
Mrs. Pennyfeather; Mary McCoy; Jack Arthur; the Sparklers and Robert Armbruster's Orchestra.
WJAS—Concert (cont'd).
KDKA—Behind the Law.
Tales of the Pennsylvania State Police.
KQV—Don Bigelow's Orchestra.
WWSW—Sondra Lee, songs.

10:15 P. M.
WCAE—Jack Denny's Orchestra.
WJAS—Concert (cont'd).
KDKA—Goldman Band.
KQV—Don Bigelow (cont'd).
WWSW—Studio Program.

10:30 P. M.
WCAE—Jack Denny (cont'd).
WJAS—Elder Michaux and His Congregation.
KDKA—National Barn Dance.
KQV—Austin Wylie's Orchestra.
WWSW—Billy Weixel's Orchestra.

10:45 P. M.
WCAE—Siberian Singers.
WJAS—Elder Michaux (cont'd).
KDKA—Barn Dance (cont'd).
KQV—Austin Wylie (cont'd).
WWSW—Bill Weixel (cont'd).

11:00 P. M.
WCAE—Baseball Resume; Guy Lombardo's Orchestra.
WJAS—Sylvia Froos.
KDKA—Barn Dance (cont'd).
KQV—Hugie Shea's Orchestra.
WWSW—Lee Crossley's Band.

11:15 P. M.
WCAE—Guy Lombardo (cont'd).
WJAS—Glen Gray's Orchestra.
KDKA—Barn Dance (cont'd).
KQV—Hugie Shea (cont'd).
WWSW—Lee Crossley (cont'd).

11:30 P. M.
WCAE—Paul Whiteman's Orchestra.
WJAS—Eddie Peyton's Orchestra.
KDKA—Sport Slants; Weather.
KQV—Glen Gray's Orchestra.
WWSW—Good Night.

11:45 P. M.
WCAE—Paul Whiteman (cont'd).
WJAS—Eddie Peyton (cont'd).
KDKA—Paul Pendarvis Orchestra.
KQV—Leon Belasco's Orchestra.

12:00 Midnight
WCAE—Paul Whiteman (cont'd).
WJAS—Good Night.
KDKA—DX Club.
KQV—Good Night.

12:15 A. M.
WCAE—Carefree Carnival.
Ned Tollinger, master of ceremonies; Meredith Wilson's Orchestra; the Doric Quartet; Gogo Delys, contralto; Tommy Harris, songs; Will Aubrey, Bard of the Byways; Senator Fishface, comedian; Rita Lane, soprano, and Marshall Maverick's Hillbilly Group.
KDKA—DX Club (cont'd.)

12:30 A. M.
WCAE—Carnival (cont'd.)
KDKA—Freddie Martin's Orchestra.

12:45 A. M.
WCAE—Carnival (cont'd.)
KDKA—Freddie Martin (cont'd.)

1:00 A. M.
WCAE—Weather.
KDKA—Good Night.

Patricia Norman

Network listeners, as well as the KDKA audience, now hear Patricia Norman's songs on the Paul Pendarvis programs Monday and Friday nights at 12:30. In addition to their NBC broadcasts, they entertain the local tuners-in and the Urban Room diners and dancers every evening at 11:30.

Local Highlights on WJAS Tonight

Andrew H. Blass offers another episode of the modern financial fairy tale "Alicia in New Deal Land" on WJAS tonight at 6.

Other early bets — Baron Elliott's band at 6:15 and Gregorio Scalzo at 6:45.

Eddie Peyton has a medley of novelty tunes as a feature of the 11:30 Frivolities.

Unknown Stooge 'Wows' Richman's Audience

By JOHN B. KENNEDY
(Writing for Alexander.)

Harry Richman once had a puzzling evening.

He had told one of his early sponsors on the air that carrying a full hour with songs and gags was a pretty tough assignment.

They gave him assistance, but for one particular program, Harry thought that the script was a little antique.

"I don't think I'd better risk it," said Richman. "A lot of these gags are not lifted, they've been excavated."

It was explained to Harry that there wasn't enough time to change the script. So he went on—at the NBC's Times Square studio.

He sang with his usual gusto—but he wasn't so gustful when it came to the gags.

Yet the first crack had them almost in the aisles. The second brought laughter in bucketloads and the third—torrents. Richman, perplexed, said to somebody: "What can this be? Are they right who say that the public wants old gags?"

Harry is a curious showman. He went out front to see why this unfunny stuff wowed 'em. He soon had an explanation.

There was a girl in the front row—a Richman fanatic.

When he made a crack she lifted his picture, flaunted it, then kissed it.

Richman retired, in thought.

* * *

PUSH-OVER

I think this illustrates radio in fact. That the simple souls who worship readily do not represent the vast, intelligent radio audience; which may not outnumber the "push-over" audience, but is more important—to sponsors and to radio.

The business is a combination of show business and advertising business—both amazingly subject to fads—and to fickle patronage.

Of all the enormous and complicated effort put forward to cram the air and ears of a nation, the net result is that public amusement has definitely progressed through radio.

Track down your New York sophisticate who says he doesn't bother to listen-in, and you'll find that sooner or later he betrays acquaintance with a wide variety of programs and radio personalities.

* * *

A GOOD JOB

From my observation of radio as it is run in the United States, its virtues balance its defects and the resulting equation is tolerable and at times impresses as entertainment comparable to any other medium.

When radio is at its worst (there's no need to be specific, we all occasionally snap at the dial) it is no worse than other approaches to public favor.

When radio is at its best—with fun, song, music or other utterance—it is unexcelled by any art save in the fault of transitoriness.

Radio has done and is doing a very good job. It is run as conscientiously as its feverish routine permits.

And if at some impatient moment and mood you shriek for vengeance at something that goes on the air, you should hear some of the things the broadcasters keep off the air!

'Our Family' Drama On Air Tonight

Tonight's dramatic episode in "Our Family," heard over WCAE, at 7 o'clock, illustrates that a child's whim carried more weight than a father's command.

A thrilling "Front Page Drama," based on a feature story in tomorrow's American Weekly Magazine, distributed with the Sunday Sun-Telegraph, is presented over WCAE at 7:45 p. m.

Baseball scores are announced over WCAE at 6:30 and 11 p. m.

THUG RETURNS TO CALL POLICE

International News Service.

DETROIT, Aug. 4.—On July 24 a man held up Miss Jane Mixter in her candy store and robbed her of $10.

Last night as she was closing the shop the man entered again and said:

"Call the police. I want to surrender."

He turned out to be Bernard J. Allard, 24, unemployed father of two children. He told police:

"I've been out of work for nine months and my wife and kids were hungry. It was my first robbery—and my last. I didn't have a gun. I just held my hand in my coat pocket.

"I bought groceries with the money. I didn't know it would bother me so much, but I couldn't stick it out. I had to give up."

KEEN RECIPES FOR BOTH SIDES OF DIET

Shut an eye to calories, mes femmes, for today's first prize winner has to do with all this is luscious and sweet. Eat today and be sorry tomorrow if your figure demands it. You will try in vain to resist Banana Cream Cake, I know. If your will-power wins, however, you will be rewarded by finding a delectable recipe for stuffed tomatoes, which might find favor on any keep-slim diet.

As August gets under way, may I plead with you again, ladies, to write your estimable recipes on only one side of the paper, with your name at the top of the sheet, please. You will understand, I am sure, how greatly this will facilitate selection from the vast assortment of recipes received. Whenever possible contain the recipe in a single sheet, with name at top.

Honorable mention awards of cook-books were discontinued yesterday, it was announced. For the present six prizes will be awarded daily, a $5 first prize and five $1 prizes. This narrows selection and makes competition keener. On your toes for prizes in August, my friends.

Here are today's prize winning recipes:

Five Dollar Prize Winner

MARY ELLEN LUCKE,
3832 Bates street, Pittsburgh.
BANANA CREAM CAKE

Two eggs.
Seven-eighths cup sugar.
Pinch of salt.
One cup flour.
Two and one-half teaspoons baking powder.
One-third cup hot milk.
Grated rind of a lemon.
Beat egg whites until stiff. Add sugar and egg yolks. Mix flour, salt and baking powder. Add alternately with the milk. Add flavoring (lemon rind) and bake in two layers, 15 to 20 minutes.

Filling

Two-thirds cup sugar.
One-third cup flour.
Salt.
Two bananas.
One egg.
One cup milk.
One teaspoon vanilla.
Mix dry ingredients and add scalded milk and beaten egg. Cook in double boiler until quite thick. Let cool. Add vanilla and the two bananas which have been mashed with a fork. When cold spread between layers. May be covered on top and sides with whipped cream.

Five $1 Prize Winners

MRS. ISABELLE M'LAREN,
333 Lenaure street, Monessen.
CABBAGE SOUFFLE

Three cups finely shredded cabbage.
One-half cup finely sliced celery.
Three tablespoons melted butter.
Two tablespoons flour.
One cup milk.
Three eggs.
One-half cup grated cheese.
Salt, pepper.
Method — Combine cabbage and celery, cook in small quantity of boiling salted water until tender. Drain. Combine butter and flour, add milk slowly, stirring constantly. Cook over hot water until smooth and thick. Add slightly beaten egg yolks. Stir until blended. Remove from fire. Add cheese, stir until melted, season to taste; add vegetables, fold in stiffly beaten egg whites. Pour into well oiled baking dish. Set in a pan of warm water. Bake in a moderate oven (375 degrees F.) until an inserted knife comes out clean. Combine two tablespoons butter, one and one-half tablespoons flour and one can tomato soup. Cook over hot water until thick and smooth. Serve with the cabbage souffle.

MRS. JAMES WELSH,
1314 Highman street, Pittsburgh.
STUFFED TOMATOES

Scoop out centers of six large tomatoes. Cut corn from three or four cooked ears. To the corn add one green pepper chopped fine. Mix with mayonnaise, salt and pepper to taste. Add centers of tomatoes. Fill tomatoes. Chill and serve on lettuce leaves.

MARGARET EWING,
7935 Tioga street, Pittsburgh.
STUFFED HEART BRAISED WITH PRUNES

Wash one large calf's heart or two small hearts thoroughly in cold water and sprinkle the inside with a little salt. Stuff with:
One small onion, minced.
Two cups bread crumbs.
One cup meat stock.
One tablespoon chopped parsley or one-half teaspoon dried parsley.
One-half teaspoon salt.
One-fourth teaspoon pepper.
One tablespoon bacon fat.
Two tablespoons butter.
One tablespoon chopped celery or one-half teaspoon celery salt.
Two teaspoons Worcestershire sauce.
Skewer or tie into shape with a larding needle. Run five or six small strips of bacon or pork through the side. Dredge the heart lightly with flour and sear on all sides in bacon and ham drippings. Add two cups water or stock, cover closely and cook slowly in a moderate oven (325 to 350 degrees) until meat is tender.
Half an hour before removing from oven, add eight to ten well-soaked prunes with the water in which they have been soaked. Add one-fourth of a lemon cut into thin slices. When ready to serve place the heart on a platter and arrange prunes as a border. Garnish with pieces of lemon and sprigs of parsley.

MRS. D. W. STEELE,
Leechburg, R. D. 2.
HUCKLEBERRY PIE

Three cups fresh huckleberries.
One and one-eighth cups sugar.
Two and one-half tablespoons flour.
Dash of salt.
One tablespoon butter.
One teaspoon lemon juice (if entirely ripe berries are used).
Pastry.
Pick over, wash and drain berries. Mix with sugar, flour and salt. Line a pie tin with pastry. Fill with mixture and dot with butter. Moisten edges of pastry, and cover with a top crust. Press edges firmly, brush with milk and bake at 425 degrees for 10 minutes and then at 350 degrees for 25 minutes.

MRS. SUSAN ECKSTINE,
Johnstown.
BLACK BOTTOM PIE

Two cups hot milk.
Five tablespoons flour.
One-half cup sugar.
One-half teaspoon salt.
Four egg yolks or two whole eggs.
Two teaspoons vanilla.
Grated dipping chocolate about one cup or more if needed.
Whipping cream.
Scald milk, mix flour, sugar and salt. Slowly add hot milk. Cook 20 minutes over hot water. Beat egg yolks. Slowly pour hot mixture on them. Cool and add vanilla. Cover a baked pie shell with a layer of grated chocolate while pie crust is still warm. Allow it to melt, then cool and set. Pour cream filling into this when cool. Cover cream filling with a layer of grated chocolate. Before serving cover top of pie with sweetened whipped cream.

GET YOUR —WINGS—

The Junior Birdmen of America is a nation-wide organization. Membership is open to all boys and girls 10 to 21 years of age, inclusive. To enroll fill out this coupon, enclose ten cents for your wings and membership card and mail it to

JUNIOR BIRDMEN OF AMERICA
PITTSBURGH SUN-TELEGRAPH, Pittsburgh, Pa.

I wish to become a member of the Junior Birdmen of America. I enclose a ten-cent coin (well-wrapped) to cover the cost of my membership materials.

My name .....
My address .....
My city ..... State .....
My age now is .....GIVE YOUR CORRECT AGE

Members 10 to 15 will receive silver membership.
Members 16 to 21 will receive gold membership.

MARRIAGE BY FORCE Drives Girls to Suicide!

Nine Chinese Girls Drown Themselves in Death Pact As a Protest Against the Ancient Custom of Bride Slavery

All arrangements for a marriage in China are made by the parents of the bride. She does not even see her groom until the wedding.

BRIDES in China have no voice in the selection of their husbands, according to ancient custom. But modern Chinese girls, with an education their mothers did not have, disapprove of this antiquated system.

Nine girls, *all of the same household*, showed their disapproval recently by ending their lives in protest. And their sacrifice may end the system they despised, as revealed in an article in next Sunday's *American Weekly*.

The nine girls, roped together in chain-fashion, jumped from a crag overtopping the swift river. Before rescuers could reach them, the rapid current quickly swept their bodies down the stream.

IT'S ONLY ONE of the MANY FEATURES
Appearing Next Sunday in
THE AMERICAN WEEKLY
Greatest Circulation in the World
America's most interesting Weekly Magazine—Distributed every Sunday with the
SUN-TELEGRAPH

Additional Unusual Features
NEXT SUNDAY

Playing with Fire. Professor Rene Thevenin, Distinguished French Scientist, Warns Mankind of Threatening Destruction. An Enlightening and Instructive Article with Color Illustrations.

Reading Character by the Face. Interesting New Tests Show Why You Can't Judge a Person's Brains by His Face. An Instructive Article.

Celebrating the Tragedy of the Pied Piper. 650th Anniversary of the Pitiful Legend to Be Marked by Fetes in the Old German Town of Hamelin.

Walter Winchell ON BROADWAY

Midsummer Nightmare

Lupe Velez has a Mexican accent . . . Polly Moran is Irish . . . Eddie Cantor is Jewish . . . Maurice Chevalier is French—and Harry LAUDER is you'll NEVER GUESS! . . . Joan Bennett is married to Gene Markey! . . . Bob Montgomery denies it! . . . Janet Gaynor says she hasn't a three-year-old child . . . Mother knows best . . . Franchot Tone is keeping company with Joan Crawford. Let's clap calloused mitts . . . Jean Harlow is too, too divoon . . . Peggy Pears has a red wig—but so has Harpo Marx, for that matter . . . Bob Montgomery denies it again . . . Gary Cooper is very TALL . . . So is the Empire State Bldg . . . Flash! The Bing Crosbys had twins recently. This IS EXCLUSIVE! . . . Shirley Temple is so unspoiled . . . Norman Foster is in Hawaii—but so is Honolulu!

I see by the papers that Bill Powell and Carole Lombard got their divorce . . . You first read that here . . . That was Sammy Cruddd and Gussie Foofff at the Coffee Pot last night . . . That eastern columnist was ALL WRONG when he said that Pandro Berman started his career sweeping studios at RKO . . . All eastern columnists are terrible . . . Postmaster Farley was the guest of honor at a party thrown by the Warners . . . Farley looked as though he wished he were back in the Washington (D. C.) heat . . . My hat, Mrs. Mefoofsky! The Ritz Brothers are coming on . . . Rudy Vallee and Alice Faye act as though they like each other . . . I'll bet there's a romance IN THE OFFING . . . Mrs. Roosevelt is the wife of the President!

Alexander Woollcott, George S. Kaufman, Dick Watts, Stanley Walker, Helen Broderick, Jules Brulatour, Hope Hampton, Charles Hanson Towne, Adela St. John Irvine, Harold Ross, Cliffie Webb, Mark Glad, Marilyn Miller, Soglow, Rabbi Wise (with Ivy Lee), Frank Case, Clare Boothe Brokaw, Percy Hammond, John Atkinson, John Anderson, Gil Gabriel, Burns Mantle, Robert Garland, George Jean Nathan, Frances Langford, Norman Anthony, Richard Lockridge, Otto Kahn, Vesta Victoria and J. Dillinger dined at the Automat yesterday.

Wonder who that gal was standing on the corner of 42nd St. and B'way one day two years ago? . . . I mean the one wearing that hat, dress, coat, shoes and stockings . . . Gordon & Revel's newest song is beautiful, it will certainly be a hit . . . Remind me to hear it sometime . . . Irving Berlin is married to Ellin Mackay, whose father is connected in some way with Western Union . . . Jack Pediculous and Sophie Phlugg are on the stove and will tell it to a preacherogue . . . Johnny Weissmuller and Lupe Velez were at the fights together—so there . . . Whatever became of Earl Carroll? . . . Be sure and send him a telegram—collect . . . Wish I could think of something important ENOUGH TO PUT IN CAPITAL LETTERS.

It's a boy over at the Alexander Pantages! . . . Lew Brown was saying that if he saw a certain producer he would punch him in the kisser . . . So what happened? . . . So nothing happened . . . The producer walked into the Casino de Paree and Lew embraced the guy and said: "How are you?" . . . Lew must be getting old . . . Who remembers all the way back when a Jerry Wald was a cinch to sock? . . . What can Lew do to me—I'm 3,000 miles away—ha, ha! . . . That Paramount Studio cop certainly is a smart guy . . . He pinned a ticket on a newspaperman's roadster the other day for parking in front of the studio . . . So what happened? . . . So this occurred . . . The newspaperman sent the ticket to the studio press dep't which paid it!

Personal nomination for the most dapper man on Broadway: Heywood Broun . . . Two word description of Milton Berle—Milton Berle! . . . A dog is the best pal a man can have . . . Coffee keeps me awake if I drink it for breakfast . . . My old aunt in Pishtush, Missouri, has never seen a white man . . . Most of us go wondering around seeking the blue horizon . . . And for what? . . . Oh, to be back in a small town—where I practically starved to death . . . Give my regards to the old town pump . . . Because I'm going to stay right here!!! . . . Joe Penner coined the expression: "Do you want to buy a duck?" . . . Miriam Hopkins, believe it or not, reminds me of Miriam Hopkins . . . I can never tell Stepin Fetchit and J. Weissmuller apart.

Buttercups to Ruth Etting, Gordon & Revel and Ruth Etting . . . Daisies to any night club—if I mention 'em maybe they'll put my name in their advertisements . . . Flower pots to the theme song in Universal's picture "Romance in the Rain," a heluva swipe from "This Is a Night for Love" (from "Cat and the Fiddle") . . . Scallions to Gordon & Revel and Ruth Etting . . . Pecans to you.

Purely personal tripe: The skittish brightness in Queenie Smith's eye—the good one . . . Now for a hot grapple with a long, cool lemonade. What! No opium? . . . Walter Winchell, the P. S. 184 boy who made good in the big city . . . I have never printed a word that has hurt anyone . . . That I liked!! . . . Borros Morros is so plump . . . Which reminds me of Kate Smith . . . Sidney Solomon is such a sweet feller. . . . Ask anyone who has come in contact with him! . . . Most of us go wandering around seeking the blue horizon. Didn't I mention that one already? . . . Well, what of it? . . . I've been repeating myself for years—nobody's hep yet . . . You never see any gossip in my column, by golly . . . No nasty things, at all . . . Maybe a hard slap now and then—but I must give vent to self-expression once in a while . . . These B'way columnists are beasts.

That dance teacher certainly is getting away with murder. . . . He used to take advertisements in the amusement pages of the daily papers, but now he hires several alleged wits, who obviously have sharp scissors, and they send things with his name signed to them to various paragraphers. Often they are published—but not here.

What the deuce am I doing, anyhow? . . . I meant this to be a burlesk after pouring over other columns . . . I said pouring! . . . And yet the newest addition to the long list of chatter columning is one of the world's best literary men—Maxim Gorky . . . The fact that Gorky now is doing a gossip column in a Soviet newspaper is news, indeed. Gorky explained to American correspondents in Russia that he is doing a gossip column to show the reason why Soviet literature is slipping, and among other items about his comrades he penned these: "Comrade Leontovich beats his wife. . . . Comrade Vonahvof cheats at cards and gets drunk . . . Comrade Bergerman is a married man but he also has a blonde on the side. He is a bum!" . . . A sort of Maxim silencer? . . . The story about him said: "Gorky goes the American columnists one better" . . . Mebbe so, mebbe so.

(Copyright, 1934, Daily Mirror, Inc.)

Tech Plays Tonight

The department of drama, Carnegie Institute of Technology, presented its last offering of the first summer season in the theater of the College of Fine Arts yesterday afternoon and evening. The bill will be repeated tonight. It includes "The Death of Tintagiles," Maeterlinck's drama in five scenes, "Tom Cobb" or "Fortune's Toy," by W. S. Gilbert, first presented in London in 1875, in the St. James Theater.

The small group of students who have helped to launch the first summer session of the department of drama is composed almost entirely of school teachers and prep school students, most of whom have never acted before.

The cast for "The Death of Tintagiles" includes Deana Rymer and Nancy Steigerwalt, alternating in the title role, and Mary Graham, Marie Noir, Olivia Horner, Cecille Haser, Christine Swint, Dorothy Zeigler and Walter Derdeyn. Miss Swint is assisting in the direction.

The title role in the second play is filled by Alden Smith, supported by Richard Dryden, Robert C. Topping, Edwina Grove, Shirley Rugh, Walter Derdeyn, Stella Burgo, Sara Barnblatt, T. J. Smith, Dorothy Moyer and Dorothy Zeigler. Miss Zeigler assists the director.

This evening's performances will be at 8:15 o'clock. No tickets are required.

THEATER CLOCK

STANLEY: Leslie Howard, Bette Davis in film, "Of Human Bondage." Daily at 11:30 a. m., 1:41, 3:52, 6:03, 8:14 and 10:45 p. m.

PENN: Jean Harlow, Franchot Tone in film, "The Girl From Missouri." Daily at 11:02 a. m., 12:56, 2:50, 4:44, 6:38, 8:32 and 10:28 p. m.

WARNER: Joan Blondell, Warren William in film, "Smarty." Also Richard Dix, Dorothy Wilson in film, "His Greatest Gamble." Daily at 11:00 a. m., 1:36, 4:12, 6:48 and 9:32 p. m.

REGENT: Myrna Loy, William Powell in film, "The Thin Man." Daily at 12:00, 2:05, 4:10, 6:15, 8:20 and 10:25 p. m.

SHERIDAN SQUARE: Ann Harding, John Boles in film, "The Life of Vergie Winters." Daily at 1:44, 3:54, 6:04, 8:14 and 10:24 p. m.

FAMILY: Noah Beery, Astrid Allyn in film, "Mystery Liner." Also Robert Montgomery, Dixie Lee in film, "Manhattan Love Song." Daily at 12:00, 2:11, 4:37, 7:03 and 9:19 p. m.

ENRIGHT: Sylvia Sidney, Cary Grant in film, "Thirty-Day Princess." Also Richard Dix, Irene Dunne in film, "Stingaree." Daily at 12:00, 3:30, 6:50 and 9:00 p. m.

MUSIC

Lawn Concert

Hotel Schenley

One of the most enthusiastic audiences came to the Hotel Schenley lawn last night to applaud Victor Saudek's orchestra and to hear two popular soloists, Lucile Bauch, soprano, and Henry Harris, pianist.

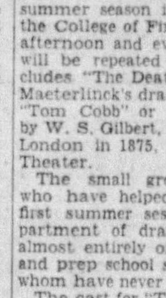

Mr. Lissfelt

Saudek played the entire Mendelssohn music to "Midsummer Night's Dream," exceptionally successful in the open air, and one of the best played offerings of the summer. At the close came the brilliant "Italian Caprice" of Tschaikowsky and for lighter music, selections from Grofe's "Band Wagon."

Miss Bauch is one of our most intelligent singers who knows style and her music. The Mozart "Alleluja" was unexpectedly fine under conditions not too favorable to Mozart. She sang two encores, "In the Luxemburg Gardens" and Del Riego's "Homing."

Harris played the Liszt E Flat Concerto, giving it all the nuance and spirit he could muster against a strong wind. Insistent applause brought two encores again, Toch's "Juggler" and the Chopin A Flat Waltz.

J. FRED LISSFELT.

Kennywood Books Williams' Band

Austin Wylie and his orchestra play their final dances this afternoon and tonight in Kennywood. Monday, George Williams and his band will come for a week's engagement. With this orchestra is Barbara Lee, a blues singer. "Peaches" and the Aerial Queens give their final thrill act tonight. On rigging 120 feet in the air, "Peaches" pirouettes on a toe. Then hanging by her teeth, she slides obliquely along a 500-foot cable from her mast tip to the ground.

Bradford Is Given Major Role

Having completed scenes in his first motion picture, "Marie Galante," with Spencer Tracy and Ketti Gallian, John Bradford has been signed for a major role in "365 Nights in Hollywood," the film which will star James Dunn and Alice Faye and which is an adaptation from an original story by Jimmie Starr.

THEATERS « Comment on Show World » HOT FROM HOLLYWOOD

Maugham's Classic Is Screened

By MICHAEL SHAW

Once in his life, W. Somerset Maugham rose from the level of cleverness and talent to that of genius. This was when he wrote "Of Human Bondage," a novel which, within the life time of its author, has been accepted as something of a classic.

A film version of the Maugham work, held up for a time by inexplicable objections on the part of the Pennsylvania censors, is at last on view in the Stanley. It is a great picture—great in the sense that the novel is great.

An artfully contrived compression of the massive, sprawling book, it presents a tragically realistic segment of life in tremendously moving fashion. Superlatives, in fact, fall this reviewer, who must be content to call the film a masterpiece and let it go at that.

A MODERN CLASSIC

Attempting a synopsis of a novel that almost every literate person must have read is a rather profitless task.

If you happen to have missed "Of Human Bondage," it's the story of Philip Carey, a sensitive cripple (he has a clubfoot), and the unreasonable bonds that tie him to Mildred Rogers, a vicious little beast of a waitress—bonds that bring him only the most frightful misery, yet from which he cannot entirely free himself until she is dead.

Cold-hearted, cheap and cruel, Mildred does unspeakable things to Philip. Her sharp tongue never spares his affliction; she leaves him openly for other men; she ruins his medical career and plunges him into poverty; she wrecks his rooms, destroying even the treasured relics of his art-student days in Paris.

But her fascination for him persists, though he hates it and knows it to be unworthy and disgusting, almost to the end.

Mildred's excesses bring her eventually to wretchedness and a horrible death. Philip, having lost one fine girl through his unholy attachment, is redeemed by another wholesome youngster. Yet the theme of frustration persists; for his long cherished, long brooded-over plans to escape to the South Seas, to the ends of the world, must be regretfully discarded, just as they are about to be realized, in favor of marriage.

OF MR. HOWARD

Leslie Howard plays the part of Philip Carey, and he fits it to perfection. He is the perfect embodiment of the Maugham hero—a shy, sensitive, suffering young Englishman, intelligent enough to understand the ugliness of the net of passion in which he is trapped, and not strong enough to liberate himself.

We tremble to think what some other actors would have done to the role; Mr. Howard makes us believe in it. He is convincing, and appealing, and charming.

Surprisingly enough, however, "Of Human Bondage" is not so much Mr. Howard's picture as it is Bette Davis'. This young lady's performance as Mildred is literally amazing.

She has become Mildred Rogers to the life. The externals are there, to begin with—the Cockney accent, the cheap finery, the lower-class charmer's attitude and postures. Much more important, the spirit has been captured, too. Miss Davis shows us all the little tricks, the shrewdness, the downright vileness of the Maugham character.

We see her mind at work, and while we may be revolted, while we may shudder, we understand, after a fashion—and we believe in Mildred Rogers, just as we believe in Philip Carey.

A NEW BETTE DAVIS

Miss Davis has one wild, climacteric scene that will leave any audience limp. And her portrayal of Mildred fallen upon evil days, coughing, dying, dragged in rags from a hovel to breathe her last in a hospital ward, is as haunting a thing as the movies have given us in many a day.

Never before has Bette Davis risen, nor given any indication that she could rise, to such heights as these.

The minor roles are competently handled. Reginald Owen is particularly good as a robust and unconventional old Yorkshireman who befriends Philip Carey and whose daughter, played by Frances Dee, marries the hero. Kay Johnson and Reginald Denny stand out in other small parts. John Cromwell's direction is brilliant and effective.

Altogether, "Of Human Bondage" is beyond question the finest picture of the year—a faithful adaptation of one of the great modern novels, and a drama not soon to be forgotten by anyone who sees it.

Seein' Stars :-: By Feg Murray

HOLLYWOOD'S GOOFY GOLFERS #9
WILL MAHONEY AND JIMMY DURANTE
STANLEY FIELDS
MADE A BOAST WHEN HE WAS 18 YEARS OLD, THAT HE COULD STOW-AWAY ON A STEAMER SAILING OUT OF NEW YORK WITHOUT A PENNY IN HIS POCKET; GET OFF AT CHARLESTON, SO. CAROLINA; HOBO HIS WAY TO MIAMI, FLA., WORK AT HALVSON HALL, AND RETURN WITH ALL NEW CLOTHES, AND A FIRST-CLASS PASSAGE ON THE SAME SHIP; ALL WITHIN NINETY DAYS --- AND HE DID!
TODAY'S BIRTHDAY— ANITA PAGE, WHO LIVES AT MANHATTAN BEACH, CALIF. AND LOVES TO SWIM.

All in a Day

By Mark Hellinger

Grins and Bitters

THE OLD, battered machine came wheezing down Broadway. The green light changed to red. Other cars halted. But this auto went right on across as the driver kept shouting "Whoa, whoa!"

With a violent shudder the car finally came to a stop. The traffic cop raced up to it and gave the driver a searching look. One look, reports Fred Koszalka, was enough. The driver was visibly stewed.

"You're gonna ashk me why I didn't use brakesh, offisher," he grinned, "an' I'm gonna tell you. It'sh caush they're no good."

The cop reached for his pad. "You don't say," he growled. "That's fine. Give me your owner's license."

"Ain't got no owner'sh license," smiled the stew, happily. "An' you know what elsh, offisher? I ain't got driver'sh license either!"

The policeman nodded.

"That's just about what I expected from you. No brakes. No license of any kind. Are you crazy? Do you want to kill somebody?"

The drunk drew himself up. "I want you to know, offisher," he said, as though he had been unjustly accused, "that I been drivin' five yearsh without a license—an' I ain't killed nobody yet!"

The cop turned livid.

"So you've been driving five years without a license, eh?" he roared. "A pretty smart guy, eh? Well, we'll see how wise you are. What's your name and address?"

The stew assumed a very haughty expression.

"Juss a minute, offisher," he said proudly. "Enough's enough, you're gettin' altogether too pershonal!" . . .

* * *

ANOTHER definition of a bachelor. This one by Louis Schloss:

"A bachelor is a man who—in his time—has met any amount of girls that he could live with, but has never met one that he could not live without."

* * *

ONE of the strangest happenings on record took place the other night in a restaurant that caters to the better trade. A woman, highly excited, phoned the manager around nine at night and asked him to look in the ladies' parlor for a wig.

"I had dinner at your restaurant," she said, "and visited the ladies' room before I left. I must have left my wig in there. Please look immediately."

The manager did as requested—but there was no sign of a wig. He so informed the woman.

"Oh, my!" she wailed when given the news. "What am I going to do? A few drinks made me forget the wig. When I reached the theater, the man behind me asked me to remove my hat. And here I am—absolutely bald!"

* * *

"CLOSE the Dumb Dora contest," wires Stan Lee Kapustka from Chicago, "and declare Jules Alberti's gal friend the winner. This lady just called Jules and told him how sorry she was that the cops finally knocked off Mark Dillinger!"

* * *

IT'S an ancient anecdote but it surely merits retelling here. A famous toastmaster, internationally recognized for his brilliance, had attended banquets for years. He was always toastmaster by mutual consent, and he never failed to turn in an excellent job.

Came the day when, at a very important dinner, he arrived an hour late through an unavoidable delay. Much to his surprise and disappointment, someone else had been appointed toastmaster in his stead. He concealed his hurt as much as possible and, when called on to speak, he arose slowly.

"Away up in New England," he began, "there is a little country town. And in the little country town there is a little church. Right near the little church there is a little cemetery.

"At the very rear of that little cemeary there is a little tombstone. And on that little tombstone there is a little message.

"'I expected this,' it reads, 'but not so soon.'"

* * *

PITY the poor fireman that Sammy Watkins knows. He takes his job so seriously that, for the past five years, he's been going around with the same old flame!..

* * *

THEY stood in front of the theater during intermission. Both were evidently society and in full evening dress. The girl had a smile on her face—but the man looked as though he hated the world in general.

As they stood there, a bum approached. He was ragged, filthy, crummy. And he walked up to the gentleman whose nose pointed to the stars.

"I say, buddy," he asked, "will you spare me the price of a meal?"

The well-dressed bird stepped back in evident distaste.

"Not me," he replied flatly. The bum grinned.

. . . "You mean," he said, wagging a finger, "Not I." . . .

* * *

A CERTAIN Broadway theater ticket broker, reports Howard Snyder, has fallen in line with the popular movement to purify the stage and screen. So ardent is the man that, in front of his store, the sign reads:

"Pews for all theaters!" . . .

* * *

"DID you read in the papers," asks Eddie Garr, "about the son of that British lord who decided that he'd rather be a Broadway columnist than a nobleman?

"From peer to peerer in one degenration!" . . .

(Copyright, 1934, Daily Mirror, Inc.)

Hindenburg On Screen

The death of President Paul von Hindenburg of Germany, brings to the screen, in the current issue of Hearst Metrotone News, intimate and dramatic pictures of the amazing career of the German World War leader and idol of his people. There are pictures of him as the venerable field marshal and more intimate ones of him surrounded by his family. The Globe Trotter tells of his long life and his passing.

First pictures from Austria since the Nazi uprising and assassination of Chancellor Dollfuss show Vienna turned into an armed camp. Soldiers and police swarm through the streets. Bells toll a requiem as the body of the martyred leader is borne to the City Hall. On the Italian frontier Mussolini's mountain cavalry is shown in hard training.

Jean Batten, 24-year-old New Zealand girl, is shown landing at Sydney, Australia, after her amazing solo flight of 15,000 miles from London in her tiny plane.

From Glacier National Park come colorful pictures of Blackfoot Indians dancing in honor of President Roosevelt's approaching visit.

The yacht Endeavour, Britain's hope to lift the Cup, is shown leaving Portsmouth, England, for the United States, under her own sail.

Sam Howard, professional diving champion, amazes crowds at the Manhattan Beach, N. Y.

Jack Lovelock, New Zealand's speed marvel, is shown defeating Bill Bonthron, of Princeton, by winning the mile run in London.

Turf fans and society leaders headed by Mrs. Payne Whitney, attend the opening of the historic Saratoga race track, where legal betting is re-established after 26 years.

Note—Owing to the necessity upon theater managers to arrange programs in time schedules it is impossible always publish of Hearst Metrotone News may not be shown in your theater.

FILMLAND

A Good Show at WARNERS
FOR INFORMATION, CALL ATLANTIC 0200

REGENT — WM. POWELL, MYRNA LOY in "THIN MAN"
PLAZA — "MURDER ON THE BLACKBOARD" — SHIRLEY TEMPLE "Little Miss Marker"
ETNA — ANN HARDING, John Boles in "LIFE OF VERGIE WINTERS"
KENYON — James Cagney "HERE COMES THE NAVY"
ARSENAL — JOE E. BROWN "CIRCUS CLOWN"
BELMAR — "THIS MAN IS MINE" —Also— "Black Cat"
MANOR — 'MELODY IN SPRING' —Also— "Man Hunt"
ROWLAND
SCHENLEY
SO. HILLS
AMBRIDGE — AMBRIDGE
John P. Harris MEMORIAL — McKEESPORT
RITZ
PALACE — 835 Diamond Street

Office Boy Is Picked For Role

By JIMMY STARR

HOLLYWOOD, Aug. 4.—Hello! Hollywood is always full of surprises, and that, perhaps, explains why it is sometimes called "The Grab Bag of the World." And just to prove that some of the daffiest things can happen—Malcom (Buddy) Taggert, assistant to the casting director at the Hal Roach Studio, spent some three weeks attempting to locate the proper actor to bring "Little Boy Blue" to the screen for "Babes in Toyland," the Laurel (he's to be Tweedledum) and Hardy (he's to be Tweedledee) comedy.

The other morning, the stars, the director and several of the studio bosses were going over the list of likely candidates for the important part. Almost like a fixed signal, they all yelled in chorus! "There's the boy we want!" and pointed at Buddy Taggert!

And so Buddy will drop his duties in the casting office to bring "Little Boy Blue" to the comic screen.

* * *

Bill Halligan sends this by pony express:

"You certainly have to hand it to the Hollywood agents . . . you do, indeed!"

* * *

Wandering around Hollywood . . . Too bad, Tom Mix's horse can't see Jack Dirant's new checkered coat. I'm sure the galloper would want a blanket from the same material! . . . Mr. and Mrs. Ben Frank tossed off a swelegant party for Joe Penner (without his duck) at the Cocoanut Grove. Mack Gordon played "straight man" for Joe and gave off with a couple of chuckle-ful routines. Lanny Ross loosened up his vocal chords and practically raised the roof, while Sam Coslow, Arthur Johnson, Ralph Rainger, Leo Robin, Harry Ravel contributed songs and music. Fanny Brice was almost coaxed into doing something.

* * *

Boulevard Buzzings . . . Alice Brady had a flock of folks in for cocktails, the special reason being to meet her papa, William A. Brady . . . Universal has purchased Sam Minta's story "Women Are Like That" . . . Just to talk over old times, Pat O'Brien is dining with the Lew Fieldses this week. Pat was once a chorus boy in one of Lew's earlier footlight successes . . . Tom Buckingham's been assigned the task of putting "Concealment" into script form . . . Naturally, Adolphe Menjou is always sartorially perfect. While he was driving with Verree Teasdale the other day they decided to stop at one drive-in cooling-off place. Adolphe ordered some sort of a syrup concoction. The waitress was admiring his snappy white outfit. She handed him the glass and everything was quite dandy until Adolphe's elbow came in contact with the steering wheel. You should have seen his face when he saw his outfit!

* * *

It is to laugh! Imagine the Warner Studio's surprise when Lyle Talbot, playing an Indian in "The Dragon Murder Case," had to do a swimming scene. The camera registered the dark (?) and handsome actor quite okay until he emerged from the water, and there he stood—lily-white!

The effect on the screen—from long-shot to close-up—was that the camera had played a neat little trick. Lyle was ordered to the beach for a quick sun-tan before the scene was retaken.

FILMLAND

Penn Shows Harlow Film

By KARL KRUG

If you just must be shown, you can be in the Penn when Jean Harlow's "The Girl From Missouri" opened yesterday. This is the picture that was first called "100 Per Cent Pure," was then known as "Born to be Kissed" and wound up with its present tag. All of which doesn't matter. The title would probably have taken care of itself if they had had a screen play as a basis for a name.

"The Girl From Missouri" is so obviously an attempt to follow the new order in pictures, and at the same time try to give the Harlow fans the kind of vehicle in which they have become accustomed to seeing her, that the entire photoplay turns out to be pretty well muddled and shopworn. As a chiseling flamboyant gold-digging chorus girl who remains as white as the driven snow through six or seven reels, Miss Harlow just doesn't register, and, for that matter, neither does her picture.

The story of "The Girl From Missouri" has been told and retold so many times that it is hardly worth repeating. As Eadie, Miss Harlow runs away from her mother's beer joint down in the Ozark country (because her stepfather wants her to be a bad girl) and winds up in a Broadway chorus and the flashy penthouses of the Park avenue millionaires. By continual word of mouth, Eadie lets the world know that marriage is the only thing in the world for her as she sets her trap for Lionel Barrymore, a political bigwhat.

But complications ensue in the form of Franchot Tone, as Barrymore's son, and there are frameups in apartment rooms, flashlight photographs getting into the newspapers and what not. Mr. Barrymore is the big, bad wolf who resolves to "save his son" from that golddigger at any cost, and the cost is almost his own reputation. By this time Eadie is in jail as a result of the Barrymore skulduggery, but to set himself out of the mess he has created, Mr. Tone's papa relents and everything ends happily—especially for the audience.

Although the production has been lavishly mounted and cast in typical M-G-M manner, the basic material is so weak that the presence of such illustrious names as Lionel Barrymore and Lewis Stone can do little about the entire situation. Patsy Kelly does manage to extract a laugh now and then, but Mr. Stone commits suicide in the first reel and from then on to the finish it doesn't make much difference.

Miss Harlow may have made a sincere attempt to convert her Eadie into a believeable screen presence, but her efforts are so amateurish that she is almost a pitiable figure in several sequences. Her particular physical setup, plus the well-known platinum headdress, doesn't tie in with nice, little girls exactly 100 per cent. The continuity, too, is jerky in several spots, and at one place it is quite apparent that the censors have used the pruning knife with considerable gusto.

Someone told me not so long ago that Jean Harlow was by way of becoming a motion picture actress. Well, maybe she is.

FILMLAND

PENN
JEAN HARLOW
FRANCHOT TONE in
"The Girl From Missouri"
STARTS FRIDAY
MYRNA LOY
in "STAMBOUL QUEST"

FILMLAND

AMUSEMENT

KENNYWOOD
LAST TIMES TODAY
4 AERIAL QUEENS
Tomorrow & All Week—Twice Daily
2—Free Act Features—2
★ Jean Jackson Troupe
Pretty Maids on Bicycles
★ Larry Saunders
Aerial Sensation With 1,000 Thrills
Free Concerts Tomorrow
CO-ED ENTERTAINERS
Dance Monday and All Week to
GEO. WILLIAMS and His Orchestra

FILMLAND

Cool STANLEY
W. Somerset Maugham's
"OF HUMAN BONDAGE"
Leslie Howard—Bette Davis
XTRA! Hindenburg's Life in Review
Cool WARNER
"SMARTY"
Joan Blondell—Edw. Everett Horton
—Also—
"HIS GREATEST GAMBLE"
Richard Dix—Dorothy Wilson
XTRA!—1st Films, Hindenburg's Life
Cool SHERIDAN SQ.
ANN HARDING — JOHN BOLES
"Life of Vergie Winters"
Cool ENRIGHT
15c Noon to 6:30—25c After 6:30
Today and Monday
Sylvia Sidney, Cary Grant
"30-DAY PRINCESS"
Richard Dix, Irene Dunne
"STINGAREE"

Today's Neighborhood THEATERS

AMBRIDGE

PENN
Guy Lombardo and Burns and Allen in "MANY HAPPY RETURNS"

BEECHVIEW

HARRIS-BEECHVIEW
Irene Dunne in "STINGAREE"
Baer-Carnera Fight Pictures

BELLEVUE

BELLEVUE
Janet Gaynor in "CHANCE OF HEART"
Matinee—"VANISHING SHADOW"

BROOKLINE

BROOKLINE
Boris Karloff and Bela Lugosi in "BLACK CAT"
Matinee—"FIGHTING WITH KIT CARSON" NO. 10

BRUSHTON

BRUSHTON
Ralph Bellamy in "CRIME OF HELEN STANLEY"
Jimmy Durante in "STRICTLY DYNAMITE"

CARNEGIE

NEW CARNEGIE
Joan Arthur in "MOST PRECIOUS THING IN LIFE"
Stage—The Tweedy Bros.

CARRICK

MELROSE
"HOLLYWOOD PARTY"
Tom Keene in "BEYOND THE ROCKIES"
Matinee—"MYSTERY SQUADRON"

CRAFTON

CRAFTON
Adolphe Menjou and Shirley Temple in "LITTLE MISS MARKER"

EAST END

HARRIS-FAMILY
Robert Armstrong in "MANHATTAN LOVE SONG"
Noah Beery in "MYSTERY LINER"

LIBERTY
Jeanette MacDonald in "THE CAT AND THE FIDDLE"
Victor McLaglen in "WHARF ANGEL"
3 P. M.—Bernie and Dorothy

TRIANGLE
Frances Dee in "COMING OUT PARTY"
Lane Chandler in "LAWLESS VALLEY"

HAZELWOOD

HAZELWOOD
Spencer Tracy in "NOW I'LL TELL"
Ray Walker in "HE COULDN'T TAKE IT"

M'KEES ROCKS

ORPHEUM
Bette Davis in "FOG OVER FRISCO"
Lane Chandler in "GUNS FOR HIRE"
"MYSTERY SQUADRON" NO. 8

ROXIAN
"NO GREATER GLORY"
Matinee—Bud and Ben in "GIRL TROUBLE"

MT. OLIVER

HARRIS-MT. OLIVER
Aline MacMahon and Guy Kibbee in "MERRY FRINKS"

NORTH SIDE

BRIGHTON
Bing Crosby in "WE'RE NOT DRESSING"
Tim McCoy in "SPEED WINGS"
"WOLF DOG" NO. 10

GARDEN
Lanny Ross in "MELODY IN SPRING"
Jean Arthur in "MOST PRECIOUS THING IN LIFE"

HARRIS-WM. PENN
Joan Crawford and Franchot Tone in "SADIE McKEE"

HIPPODROME
Spencer Tracy in "LOOKING FOR TROUBLE"
Matinee—"VANISHING SHADOWS"

OAKLAND

NEW OAKLAND
Eddie Cantor in "PALMY DAYS"

SOUTH SIDE

ARCADE
William Powell and Myrna Loy in "THE THIN MAN"

WILKINSBURG

REGAL
Warner Baxter in "SUCH WOMEN ARE DANGEROUS"
Lucille Powers in "THE MYSTIC HOUR"

In Mayfair
--With--
Patricia Pitt

There's to be a meeting down by the Longue Vue Country Swimming Pool side this afternoon—a meeting to plot a swimming "field day" for the club.

The day of this gala event will be Saturday, September 8. There are to be all sorts of attractions, we understand.

E. W. Mudge, president of Longue Vue County Club, has appointed a committee to plan for the field day, which will be, it's hoped, an annual affair.

Committee members are Mrs. Katherine Stiles Baker, J. Garnett Starr, Mrs. William J. Neuenschwander, L. W. Hicks, Jr., H. T. Kerr and Mrs. John A. Byerly.

Stage and Play Society Members Turn Thoughts to Coming Season

Another forward-looking group is the Stage and Play Society.

Although Stage and Play hasn't named a date for its opening performance, there's a group of members reading plays now, and mulling over in their minds just what plays the group will produce during the coming season.

In former years, Stage and Play has opened its season late in November or early in December.

Unlike the Sewickley Cot Club, Stage and Play does not limit itself to one production a year.

* * *

News from Watch Hill, fashionable Rhode Island resort, favored by Pittsburghers—Cully Darlington, young son of Mrs. Harry Darlington, of Sewickley Heights, is the winner of the first race of the August series there of Alden boats, sailed in Little Narragansett Bay, Watch Hill.

George Nichols, son of Mrs. George R. Nichols, whose boat, "Heat Wave," is new to this fleet, finished second.

A girl, Barbara Cottrell, daughter of the Calvert B. Cottrells, of Westerly, R. I., came in third with her boat, "Pollywog."

* * *

Mrs. John G. Hoffstot, of Greensburg, her daughter, Marion Hoffstot, and her son, John G. Hoffstot, Jr., have sailed on the Cunarder S. S. Berengaria for a summer European visit.

Sailing with them was Mrs. Edward E. Robbins, also of Greensburg.

Dorothy Helen Damm Returns From Home of Fiance's Parents

Dorothy Helen Damm, daughter of E. L. Damm, of Denniston avenue, is home from Hampton Falls, N. H., where she was guest of her fiance's parents, the Frank J. Chestermans, of Lytton avenue, at their summer home.

Dorothy's engagement to the Chestermans' son, John Frederick Chesterman, was announced in June.

The Chestermans' daughter, Elizabeth Newell Chesterman, will marry Ira Gorman Deitrick, son of Mrs. Blanche Deitrick, of Ben Avon, on Saturday, August 18, at Hampton Falls, N. H.

* * *

The senior H. Allen Machesneys, of the Schenley apartments, will sail Saturday on the Monarch of Bermuda for a Bermuda vacation.

* * *

Mary Carolyn Morse Becomes Bride Of A. C. Stifel, Jr., in Connecticut

From Wallingford, Conn., comes the announcement of the marriage of Mary Carolyn Morse, daughter of the John B. Morses, of Wallingford, Conn., and Arthur Clarence Stifel, Jr., son of the Arthur C. Stifels, of Wheeling, W. Va., which took place Thursday night in St. Paul's Episcopal Church, Wallingford.

The matron of honor was Mrs. Houston Hendrix, of Philadelphia, and the bridesmaids were Margaret Leavenworth, Miss Kathryn Brosnan, Edith Bakes and Miss Margaret Lum, of Wallingford; Helen Courtney, of Boston, and Joan Stifel, sister of the bridegroom.

Flaccus Stifel, brother of the bridegroom, was best man. Ushers were William Atkins, of Indianapolis; Wendell McNeil, of Montreal; Carl Fisher II, of Englewood, N. H., and John Francis, Huntington, W. Va., all Yale classmates of the bridegroom; Robert Steenrod, of Wheeling, and John B. Morse, Jr., brother of the bride.

The bridegroom was graduated from the Sheffield Scientific School at Yale. He is now a student at the Harvard School of Business Administration.

Next year Mr. Stifel and his bride will live in Cambridge, Mass., but they will make their permanent home in Wheeling.

The bride was graduated from the Castle School, Tarrytown.

* * *

Mary Mellon and her debutante sister, Jane Mellon, daughters of the Edward Purcell Mellons, of New York, gave a dinner at Southampton, L. I., at their parents' summer home there on the ocean, Thursday night.

A scavenger hunt followed the dinner.

* * *

Niece of Mrs. E. J. Frauenheim Returns to New York

Sue Mulcahy, shown in the group of bridge player-swimmers at the top of the page, has returned to New York after visiting her aunt, Mrs. E. J. Frauenheim. Miss Antoinette Schlafly, of St. Louis, also shown in the picture, will return again shortly to visit Mrs. Frauenheim, her grandmother.

* * *

Off for a Canada and Bermuda cruise next week will be the Philip Lantzes, of Sewickley, who'll take Dorothy Dunham, daughter of Mrs. Francis Dunham, of Sewickley, with them.

Patricia Pitt's Comment on Pittsburgh's Society Happenings

HOT WEATHER BRIDGE: GREEN GRASS, CARDS, BATHING SUITS THE 'PROPS'

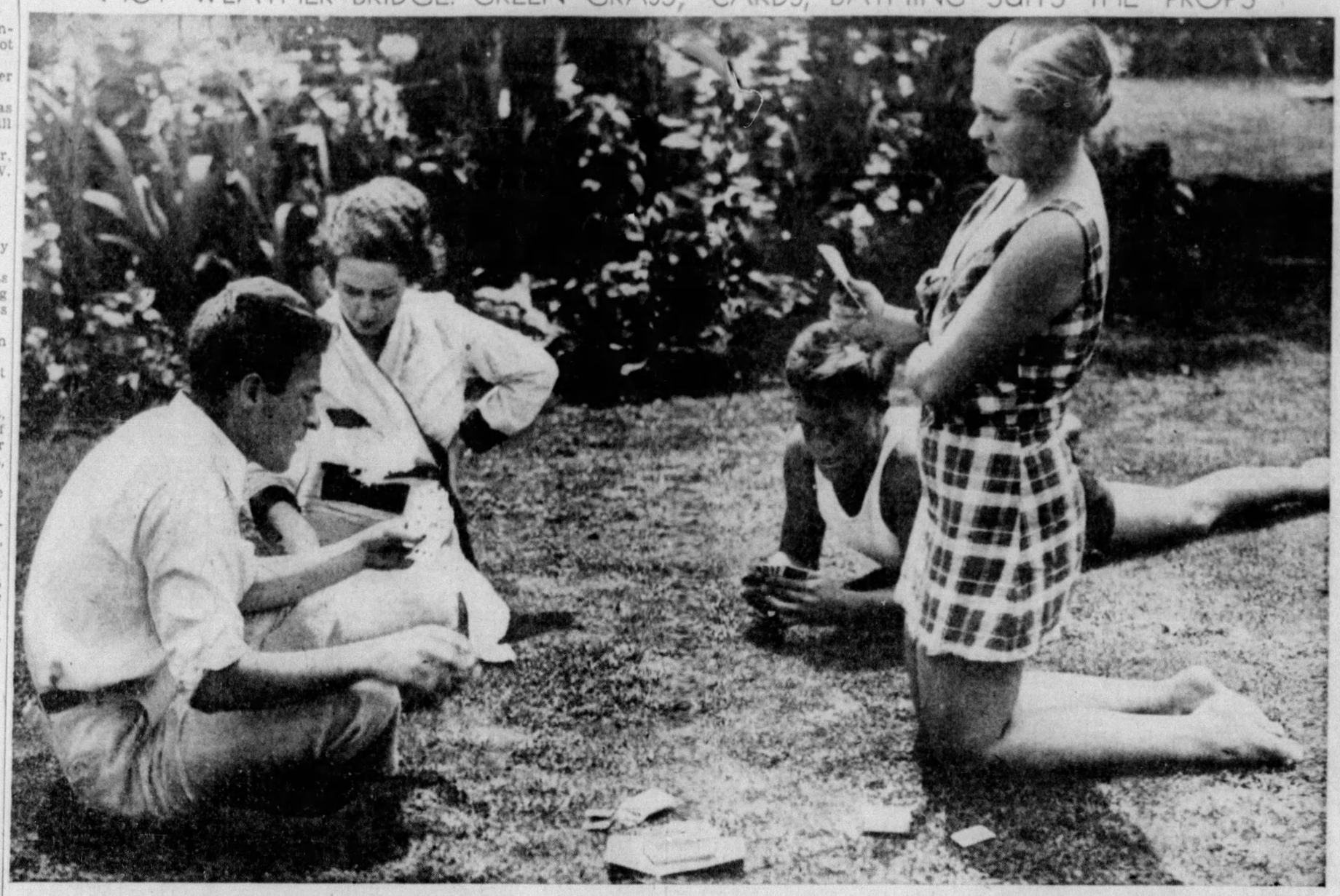

EDWARD SCULLY MISS SUE MULCAHY BILL VILSACK MISS ANTOINETTE SCHLAFLY

Photo by Pittsburgh Sun-Telegraph.

BRIDGE ON THE LAWN AT PITTSBURGH FIELD CLUB'S SWIMMING POOL: MISS MULCAHY, NEW YORK, NIECE, AND MISS SCHALAFLY, GRANDDAUGHTER, MRS. E. J. FRAUENHEIM'S GUESTS

Katherine Coll To Marry Today

Miss Katherine Ann Coll is to marry Ben G. Graham, Jr., son of Ben G. Graham, superintendent of Pittsburgh public schools, and of Mrs. Graham, this afternoon.

The ceremony is to take place this afternoon at 2:30 o'clock in the home of her uncle and aunt, Dr. and Mrs. A. W. Sherrill, of Sellers street, Squirrel Hill.

The bride is a daughter of Mr. and Mrs. James R. Coll, also of Sellers street. Officiating is to be the Rev. Hugh Clark, assistant pastor of Calvary Protestant Episcopal Church.

Instead of traditional white satin, the bride is to wear an informal costume, for the wedding is to be simple, with only relatives and the families attending.

Her gown is to be of peach chiffon, having a matching jacket. Her flowers are to be gardenias and Talisman roses.

Her maid of honor, Miss Burns Graham, sister of the bridegroom, is to wear yellow chiffon, have cape sleeves, and is to carry garden flowers to harmonize with her frock. Her bridesmaid, her cousin, Miss Marian Sherrill, is to wear powder blue chiffon and carry garden flowers.

Sherrill Coll, brother of the bride, is to be best man.

A buffet luncheon will follow the ceremony. And after a Canadian wedding trip, Mr. Graham and his bride will be at home in Mamaroneck, N. Y.

Mary Burnett To Be Married Tonight

A bride of this evening will be Miss Mary Priscilla Burnett, daughter of the Blue Book Mr. and Mrs. L. H. Burnett, of King Edward Apartments. She will marry James Hampton Johnston, son of Mr. and Mrs. Wallace H. Johnston, of Woodmont street.

Miss Burnett

The wedding will not take place here in the city, but at Sea Girt, N. J., where the Burnetts have their summer home. The hour of the ceremony is 6:30 o'clock.

Miss Elizabeth Bier Burnett will be her sister's maid of honor; Miss Margaret Lang, Miss Eleanor Douglas and Miss Jean Wilson, all of Pittsburgh; Miss Ray Frazer, of New York, and Mrs. W. H. Burnett, of Clairton, Pa., will be bridesmaids.

William Wallace Johnston will be his brother's best man, and W. H. Burnett, of Clairton; Alan M. Davies, William E. Schneider and Richard C. Roughen, all of Pittsburgh, and Elwood Hancel, of New York, will be ushers.

Mr. Johnston and his bride will go to New York and Atlantic City and will then start South—they expect to live somewhere near Jacksonville, Fla.

Summer Home Of Mrs. Hill a Busy Place

MRS. CHARLES M. BREGG

"Hill Crest," the summer home of Mrs. Elgin A. Hill, scholarship chairman of the Homewood Women's Club, at Huntingdon, Pa., from the time it is opened until it closes in the fall is always the scene of gay activities. Last week and over the week-end Miss Betty Hill entertained a group of Kappa Alpha Theta friends from Mu Chapter, Allegheny College.

Attending this "miniature Theta convention" were Mr. and Mrs. John Peden, Miss Virginia Bentzel, Miss Jean Charters, Miss Helen Edmundson, Miss Frances Boone, Miss Myra Martin, Miss Betty Ashe, Miss Dent Strock and Miss Sally McVey, all from the Pittsburgh district. Also in the house party were William and Richard Horn, Matthew Mawhinney, William Tobay, Robert Ralston and Aldrew Anderson.

During the day a Theta kite stone was dedicated in a long natural stone walk.

Mrs. Hill's mother, Mrs. Harris Crawford; a niece and nephew, Florence and Charles Johnson, and a brother-in-law and sister, Mr. and Mrs. Ralph D. Thomas and their children have also been recent guests at "Hill Crest" and Mr. and Mrs. H. Weber Crawford stopped off for a week-end on their way home from Wildwood, N. J.

Brant Family Reunion on Aug. 11

Descendants of John and Conrad Brant will have their fifth annual reunion on Monday, August 11, at Edgewood Grove, Somerset. More than 500 relatives will arrive from New York, Ohio and all parts of Pennsylvania.

The Rev. Harry E. Smith, of Johnstown, is to be the speaker and Mrs. Juan Jenkins Smith and George Hunter will be soloists. Mrs. S. F. Brant, of McKeesport, is in charge of program.

Democratic Women To End Activities

To conclude their summer activities, members of the Women's Democratic Club of the Nineteenth Ward will have a card party on Tuesday afternoon in the Beechview Civic Club. Mrs. Bess LaVelle is chairman. Miss Susan Scheif is president of the organization.

Dormont Girl, Crafton Man To Wed

Miss Shirley Cooper, daughter of Mr. and Mrs. Lewis D. Cooper, of Connecticut avenue, Dormont, is to be a bride this afternoon.

She is to marry Artemus W. Herrington, Jr., son of Mr. and Mrs. Artemus W. Herrington, of Rodgers' place, Crafton, in the Cooper home this afternoon at 3 o'clock. Dr. U. Franklin Smiley, pastor of Dormont United Presbyterian Church, is to be the officiant.

An afternoon gown of white crepe with a matching jacket is to be the bride's costume. She is to carry bridal roses. Miss Vena Cooper as her sister's maid of honor, is to appear in a similar gown and jacket of azure blue crepe and carry summer flowers. Betty May Burke in yellow organdie, and Sara Louise Burke in blue organdie, are to be flower girls. Their flowers are to be old-fashioned bouquets.

Robert Sullivan is to be best man. After a buffet luncheon, the bride and bridegroom will leave for the Adirondacks. They will be at home in 17 Ralston place, Mt. Lebanon.

Mary Jane Gast At Atlantic City

Mary Jane Gast, daughter of Mr. and Mrs. Carl Gast, of Dewey street, Etna, has been in Atlantic City for the past month. She will return home, it is planned, about August 12.

HER WEDDING DATE SET

MISS PRISCILLA BARNES AT HOME WITH HER BLACK CAT.

Miss Barnes, the G. Webber Barneses' daughter, in her Howe street home, [illegible] has set the date of her wedding to Carl H. Schussler, son of [illegible]ory Schusler, for September 15. The scene: Episcopal C[illegible]on. This is a Sun-Telegraph picture.

Ex-Pittsburgh Girl Weds in New York

Of interest here is news concerning a former Pittsburgh girl, Miss Ruth Sarah Klingelhofer, whose marriage to George Gregory Mayso, of New York, on August 1 has been announced by her parents, Mr. and Mrs. William Louis Klingelhofer, of Ardmore, Philadelphia. The ceremony was performed in Calvary Episcopal Church, New York City, with Mr. and Mrs. Harbour Mitchell, brother-in-law and sister of the bride, serving as best man and matron of honor.

Mr. Mayso and his bride, who is a graduate of the Winchester School and the University of Pittsburgh, will make their home in New York City.

Pittsburgh B. P. W. Will Play Cards

After a short business session which will follow dinner at the Westmoreland Country Club on Thursday, the Pittsburgh Business and Professional Women's Club will have an evening of cards. New members will be introduced and committees for next season will be announced.

THE HOLY LAND SEEN FROM AN AIRPLANE!

Sightseeing Tours Now Arranged in Jerusalem for Tourists and Pilgrims, Who Are Shown the Sacred Spots of Bible History and Can See From the Air the Winding River Jordan and the Roads the Saviour Journeyed Over.

Two Full Pages, Illustrated, in the **American Weekly Magazine** *distributed with the* **SUNDAY SUN-TELEGRAPH** *Tomorrow*

August Sale of BEDS and BEDDING

Pittsburgh again witnesses the year's greatest parade of fine furniture and homefurnishing values. For months your merchants have been combing the markets and buying at important discounts so that they could pass on these savings to you in their Annual August Sales. If you are in need of beds and bedding for replacement purposes or to complete the furnishing of a spare room, you could find no better time during the year than right now to buy . . . while August Sale prices are in effect.

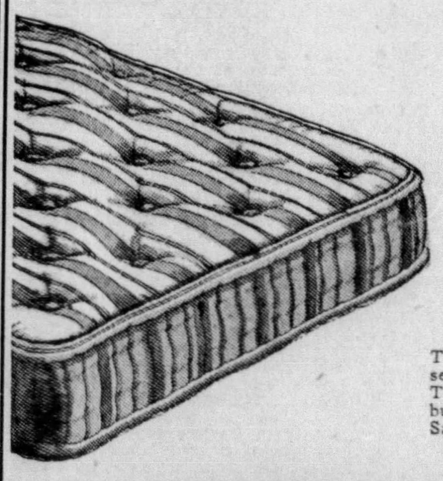

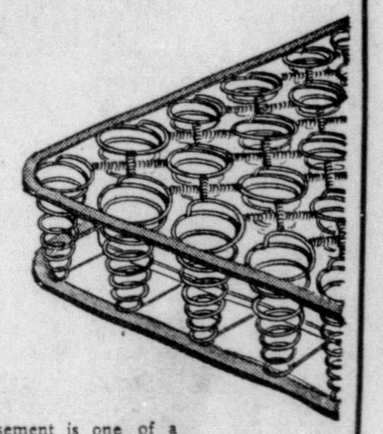

This advertisement is one of a series contributed by the Sun-Telegraph supporting the Pittsburgh Merchants' Annual August Sales.

BUY in AUGUST MAKE BUSINESS BOOM!

Read Sun-Telegraph Ads --- Act! Save!

SPEAK UP, SISTERS :-: Glances Into the Realms of Domesticity and Romance :-: By MARION BRUNOT

Spectators Stirred When 'Fleet's In'

Fog hung over the bay, here, in Provincetown, Mass. It screened the 32 visiting naval boats so completely that one was given time to reflect.

It allowed a picture of what had happened here recently to form in one's mind—that fog was a good thing for the soul.

Miss Brunot

One after the other those mammoth men-of-war crept into the Cape Cod harbor on a day not so far distant . . . In single file they swept around Woods End and took up their places in the still water . . . Lying there in the sun, the light flecking their sides, they were something never to be forgotten. It was a glimpse behind the power of a great nation. It was war in its potentiality . . .

We have heard tales recently of the growing generation being against an armed warfare. . . . It is said by many, we were so fed up on the great war, that should there be a call to fight, there are those who would refuse . . . But when this fleet of vessels swung in upon us, every particle of doubt of what might happen in case of emergency left those, at least, who were watching from the windows of my studio, here on a sand dune.

SHOW EMOTION

Throats grew husky. An elderly woman wept in her handkerchief. And everyone had within them that lump which comes when emotion stirs up and is situated somewhere above the abdomen and below the larynx.

And in the midst of it all, my radio, someone having forgotten to turn it off, struck up from some remote station, "The Star Spangled Banner" . . . It was a coincidence . . . an odd one.

Yet we stood, one and all.

Sisters, I knew then that come what may, the spirit of John Paul Jones lived . . . That Stephen Decatur had not been a patriot in vain . . .

And so, even as the fog enveloped these boats, I could see the sailors on them, their caps tilted, that frown of too much sun and water on their youthful brows . . . I could see them as they marched through Provincetown, winding in and out of the narrow streets, and me leaning over my gate, and within touching distance of them . . .

GIVE TOWN TREAT

Fat faces and lean ones. Big feet and dainty ones . . . Broad shoulders and narrow ones. Lank forms and more hefty ones . . . All, all of them sailors at heart, and marching at even tread on the macadam merely to give the town a treat . . .

Pittsburgh is a great center . . . I love it. I love the hum of its industries . . . The feeling of practical enthusiasm which creeps up in all of us. The hills are an inspiration . . . the clouds of dust rising from the mills are calculated tidbits for the urge of human kind . . . Yet I also have a place within me for the sea. The beat of the waves, the gray funneled men-of-war riding on them . . .

And to know that each of those vessels are manned with OUR MEN.

Let us give them a hand . . .

MANY QUARRELS

T. L. writes to the Speak Up Sisters column . . . He has seen that other young men write to me, and are answered. He wants me to give my opinion upon his best girl.

Dear Miss Brunot:

I have seen the letters the fellows write to you, and your replies to them. I am going to tell you of my girl and myself. We have been going together for three years. But every once in a while we break up. Then for some reason or other we begin going together again. Then again there is another rift, another break up. Are we really in love. Give me your opinion, Miss Brunot? T. L.

That SOMETHING that always brings you TOGETHER again, we might call it for lack of a better name, FATE. And yet again, what separates you is an INBORN STUBBORNNESS. An unwillingness to blend personalities to the sticking point.

"It is the little rift within the lute,
That by and by will make the music mute . . .
And ever widening, slowly silence all . . ."

Remember that, T. L., and before it is too late, learn that where one loves, one must learn that where one loves, one must learn diplomacy and tolerance. . . . Practice a little of self-mastery . . . Avoid saying the things which anger this best girl of yours . . . You'll be the bigger man for so doing . . .

Yes, I believe there is considerable love between you and this girl . . .

OPEN DEPARTMENT

Miss L. R.—You want to know if you may write me a personal letter, and will I answer it privately . . . This is an OPEN department, sister . . . All letters are published, and yet I never betray a correspondent. If someone writes a letter to me which is too personal and too much to the point, I manage in some way to veil it so that he or she will realize it is the answer looked for . . . And yet no one else knows.

Answering letters generally helps more than the writer . . . All too often someone else's problem is yours, too.

The Speak Up Sisters' column is to aid those who desire aid . . . I enjoy every letter sent to me, and answer each one as if it were my own heartache.

Miss Brunot will be glad to answer letters submitted to her by readers.

SATIN SNEAKS INTO THE NEW FALL MODES

By PRUNELLA WOOD

THE SATIN evening gowns of the moment are a very flattering vogue. Thin, lustrous, glamorous, they make a regular creature out of one who was a hoyden in the ocean a half hour before sunset, and they come in such lovely tints that every kind of complexion can find its best bet.

The rather Grecian gown with a matching bolero bony smock is one of the novelties, and a good one, too. It is naive in white, and dashingly sophisticated in any of the new satin jersey tones. Arizona turquoise, jade and amethyst are three of the more exciting of these new colors.

* * *

TWO-COLORED satin evening ensembles are sneaking in among the advance autumn models. A black satin trimmed skirt, cut very slim and narrow, may be topped with a shirred silver tissue and satin tunic which comes drawn far over the hips, belted with a jeweled buckle. Or a dusty rose satin skirt is combined with a tunic of turquoise blue satin, or one of a very pale shade of pink. Some models are offered for sale with two separate tunics—one very formal, the other quite informal.

* * *

LONG BLACK gloves, with one of the new huge squares of black linen, embroidered with black bugles at one corner in monogram effect, are astounding additions to many a pastel evening ensemble now. For all that they spell is a simple material device. It is calculated to give an exotic feeling to a costume—and it has been successful as such since the original Gibson Girls got into our hair that way.

(Copyright, 1934, King Features Synd., Inc.)

Three splits decorate the skirt of the pink pebble satin gown directly right. Note the very low V decollette, accented with ruby clips. Center, a low cut square necked black satin gown with a jerkin of white satin which converts it into a dinner dress.

Nude satin cut on Grecian lines makes this soignee gown. The narrow self-fabric sash becomes a peplum cascading down the back of the skirt.

Given in Marriage »« A Sequel to Heart of a Wife

By ADELE GARRISON

Madge Nonplussed at Disappearance

I have yet to take my first ride in an airplane, but I am very certain that when I realized my father was not in sight, as the four boys, Otto and I came to the place where we had left him with the Veritzen limousine, I experienced all the sensations of a pilot high in the air whose engine has "gone dead" on him.

There was nothing beneath me but air, I felt, as I gropingly put my hand upon the nearest tree. Then, as I became conscious of four pairs of boyish eyes looking at me in concern and anxious query, and of a fifth pair, Otto's, with the ridiculous resentment of an obtuse "one-track" mind mirrored in them, I pulled myself together with the remembrance that my father had entrusted the leadership of this affair to me, and that I must not fail him by any exhibition of weakness, no matter how dismayed I was at his absence from the spot where he had directed us to meet him, and which I knew he would not have left save for some urgent reason.

OTTO COMPLAINS

Before I could speak, however, Otto voiced his grievance.

"Mister Spencer he say he going to be responsible for this car, and here it is left all alone. I don't know what Mister Veritzen going to say to me."

"He's going to say, Otto," I answered with purposeful dignity and deliberation, "that you did perfectly right in obeying Mr. Spencer. That was why he sent you and the car over here—so you could help us."

Into Otto's eyes came an odd expression.

"Maybe you wouldn't mind telling Mr. Veritzen that you asked me to leave the car," he said. "He wouldn't be mad, then."

His emphasis of the second personal pronoun pointed his meaning so effectively that I felt my cheeks flaming. Otto's was, indeed a single track mind, I reflected. He had been a witness of the attentions which Philip Veritzen used to shower upon me in the days before that memorable Christmas eve, when he finally had understood that I meant the rebuffs I had given him for so long.

I was proud that ever since that time I had been able to work with Philip Veritzen in as friendly comradship as if between us there did not lie the memory of the highly embarraising finale of his long attempt to supplant Dicky in my heart.

But Otto evidently still believed that my word was law with his employer, and though I was a bit angry at the implication, my common sense told me that just now was not the moment to undeceive Philip Veritzen's faithful chauffeur.

"If my father is not there to tell Mr. Veritzen about his asking you to leave the car," I said after a second's pause, "I will tell him myself. I promise you that, Otto."

He waited for a second or two before answering, evidently turning over my words in his rather slow brain. Then he brought out a somewhat reluctant "thank you," and fell to inspecting the car as if he suspected someone had committed sabotage upon it.

I wasted no time in demolishing that attitude.

CAN'T SEE FATHER

"Otto!" I said sharply. "Please get this car ready at once, so that we can transfer the Chinese to it at any minute. The boys will help you. I am going down to the road for a second. Don't touch the Chinese until I get back. And—not a word from any of you above a whisper, and very few of those. Do your work in silence, as far as you can."

I waited until I saw Otto open the door of the tonneau and begin to manipulate the empty suitcases and the blankets that we intended to use as camouflage when the Chinese should be transferred to the waiting car. Then without even a questioning glance at the four boys—who I knew were, in their own sporting parlance, "on their toes," ready for any hazard, and needed no spur—I stole cautiously around the bend in the winding path, and stopped just inside the opening leading to the wider road beyond.

From my vantage point I could see the road, like a broad stretch of tan moire with the sun bringing out its changeable tones. With the trees above, it was a charming vista that the opening framed, but I was not in the mood to appreciate it. All my faculties were fused into one question:

Where had my father gone?

(To Be Continued)

(Copyright, 1934, King Features Synd., Inc.)

Contract Bridge

HOW TO PLAY and HOW TO WIN

By Josephine Culbertson

Overbidding

Some Bridge players are naturally overbidders. They vision the near certainty of a game if they hold a bare minimum Opening bid and the great probability of a Slam if holding a hand which should produce game. In watching the bidding of players who exaggerate the value of the cards they hold and the values shown by partner's minimum responses, one is apt to wonder how they ever score one game, to say nothing of a rubber.

Mrs. Culbertson

This type of player should perhaps be forbidden by law to use the Four-Five Notrump Convention, for the possession of two Aces and the King of a bid suit is apt to result in a frenzy of overbidding, the player forgetting that this convention is used only after a strength-showing bid by one partner or the other and generally only after the suit in which the hand is to be played has been agreed upon.

All this leads up to the story of a rubber played in a New York club recently.

Two players, strangers to each other, were introduced and cut as partners. One was a fairly expert player, the other an overbidder.

"And you play Culbertson, Mr. X?" the overbidder asked.

"Oh, yes," was the reply.

"And use the Four-Five Notrump Convention?" the catechism continued.

"Certainly," was the response. And the cards were dealt.

By some happy chance North and South, with South as Dealer, bid and made a game on the first hand. The next hand was passed out, and North, the overbidder, then dealt as below:

North, Dealer.
North and South vulnerable.

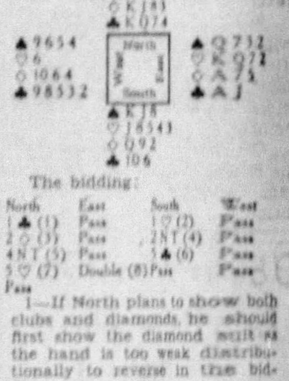

The bidding:

North	East	South	West
1 ♣ (1)	Pass	1 ♡ (2)	Pass
2 ◇ (3)	Pass	2 NT (4)	Pass
4 NT (5)	Pass	5 ♣ (6)	Pass
5 ♡ (7)	Double (8)	Pass	Pass
Pass			

1—If North plans to show both clubs and diamonds, he should first show the diamond suit as the hand is too weak distributionally to reverse in true bidding.

2—South does not want to crowd the bidding and so responds with his shaded heart suit, rather than no-trump.

3—Two notrump would have been a better bid.

4—In view of North's strong bidding, South must respond. The reversal of suits is an inferential Force.

5—Of course, North's proper bid now is three notrump.

6—South attempts to sign-off. He knows that the use of the Slam Convention here is not conventional but he fears that his partner so construes it and so feels compelled to respond.

7—Now for the first time showing support for South's Takeout.

8—East is afraid to wait for a chance to double a Slam as South's sign-off causes him to fear that it will not be bid.

The disaster was not as great as it might have been, the penalty being a mere bagatelle of 500 points, but the overbidder had added another to the growing list of Bridge players who feared to cut him as a partner.

(Mrs. Culbertson will be very glad to answer questions on bridge. Please enclose a stamped, self-addressed envelope, and address your question to Josephine Culbertson, in care of the Sun-Telegraph.)

(Copyright, 1934, King Features Synd., Inc.)

How to Keep Well

By DR. ROYAL S. COPELAND

Persist in the Treatment of Acne

Acne is a common inflammation of the skin. It is frequently seen in young boys and girls but it afflicts adults as well. It is not a temporary and passing trouble. Unless energetic measures are taken, the skin becomes covered with unsightly and disfiguring blemishes.

Dr. Copeland

It is probable you have seen young adults afflicted with this disturbance and failed to recognize it as acne. The skin is greasy and covered with many small pimples and blackheads. The face may be fairly peppered with these unsightly spots.

The shoulders, arms and legs may be involved. Occasionally the entire back may be covered with acne lesions. Small pimples containing pus are found. Neglect or scratching of the infected pimples or pustules, may lead to scars and permanent disfigurement. Complete cure of neglected acne is difficult, requiring prolonged and careful treatment.

How can acne be prevented? Every effort must be made for proper care and hygiene of the skin. Proper diet, daily bowel elimination, eradication of infected teeth and tonsils, abundant hours of sleep and plenty of fresh air, are other factors that must not be overlooked.

The diet is of great importance in the prevention and cure of acne. Unless carefully watched little relief can be offered the sufferer from this annoying condition. The diet should be simple, nutritious and contain an abundance of fresh fruit and vegetables.

Avoid all fried and greasy foods, as well as excesses of salt, pepper, spices and condiments. Starch, sweets and rich foods, such as pies, candies, pastries, cakes and puddings should be omitted from the menu. Avoid stimulating beverages, such as coffee and tea.

Every sufferer from acne should receive a thorough physical examination. This is essential for determining any physical defect and the location of chronic centers of infection. Enlarged and diseased tonsils should be removed. Correct all dental defects and have diseased teeth removed. Bathe the face with hot water and pinch out all blackheads. A good plan is to remove them with a comedone or blackhead extractor. Make sure the extractor is clean and made sterile by boiling in water before using.

Many lotions and astringents are recommended. It is always best to consult with your doctor about any medicine you apply to your skin. What is good for one individual may be harmful to another.

In severe cases of acne beneficial results are obtained by the so-called vaccine treatment. Of course, this can only be given under the supervision of a physician.

In some instances it is necessary to give X-ray treatment before cure is possible. This is a simple and harmless procedure and in favorable cases results in prompt and complete recovery.

Answers to Health Queries

M. L. Q.—How can ugly, red pimples and blemishes on the back be eradicated? My health in general is good, but I am ashamed of my back, especially in a bathing suit.

A.—Diet and regular habits should do much to overcome this condition. For full particulars send a self-addressed, stamped envelope and repeat your question.

Mrs. H. G. A. Q.—What will eradicate freckles? Is there any permanent treatment?

A.—For full particulars send a self-addressed, stamped envelope and repeat your question.

(Copyright, 1934, King Features Synd., Inc.)

Fashion Flashes

By ALICE ALDEN

Cool winds do blow even in the summer time and so one woman, who is addicted to navy blue and white, finds much use for a three-tier cape of navy blue dyed fox.

The big success of a recent week-end party was light blue crepe frock with a big neckline frill of dark blue linen and matching cuff gauntlets. Worn with a pale blue rough straw hat with a dark blue linen band.

Be different when it comes to an afternoon or evening suit. A charming model is in gray ottoman, double-breasted and fastened by two rows of six rhinestone buttons. This suit is worn with a blouse of flesh-colored chiffon.

LAURA WHEELER DESIGNS

CUTWORK BASKET PATTERN 785

Here is a cutwork pattern that lends itself to a great variety of uses such as buffet sets, refreshment cloths, scarfs, chair back sets and other linens. This basket motif is balanced by a floral motif in which the basket shape is retained but only the flowers are used. The cut part of the design throws the detail of the motifs into relief making a handsome decoration. This type of embroidery is popular with every housewife for she knows that it will be as beautiful after innumerable launderings as it is when new.

Pattern 785 comes to you with two basket motifs 6 x 9¼ inches, two motifs 5½ x 9¾ inches and four 2½ inch motifs; complete directions for doing cutwork; illustrations of all stitches used; suggestions for uses of the motifs; and material requirements.

Send 10 cents in stamps or coin (coin preferred) for this pattern to Pittsburgh Sun-Telegraph, Needlecraft Dept., 82 Eight Avenue, New York, N. Y.

The Beauty Box

By HELEN FOLLETT

There's a way for the dry skin victim to overcome the cuticle's dislike for soap suds. She can give a preliminary cleansing with cold cream, dip the washcloth in sudsy water, place it gently over the face, rinse with warm water and dry.

On then with more cream and do a gentle patting. There will be no starchy sensation, nor will the skin be arid.

However clean and particular the housewife may be, annoying pests—mice, ants—will sometimes attack her kitchen. If this should happen the following methods, preceded by a thorough soap-and-water scrub, be tried: "Cayenne pepper shaken in or near a mouse hole will cause the occupants to leave their home and run. Ants are much more difficult to get rid of, but they dislike carbolic soap, which may be used generously for wiping round the skirting. Should this not prove strong enough, try wiping with a rag soaked in paraffin. Any method that is followed, however, should have a good wash with soap and hot water before and after treating.

Correct Manners

By MRS. CORNELIUS BEECKMAN

Chaperons and Proms

Dear Mrs. Beeckman:

I have been asked to chaperon a girl to a prom the latter part of this month at a young man's college.

1—Will you please tell me what expenses the young man will expect to pay?

2—If he is to pay our trainfare, how is this to be handled?

3—Will it be our duty to engage the hotel room?

4—How should we register?

5—Is it correct that I should not accompany her to the dance, or accompany her to dinner?

6—If there is a balcony where the chaperons will sit, must I be formally dressed, or would it be permissible for me to wear a spring coat with hat and party dress?

7—Is the young man supposed to send her a corsage, or should she arrange to have one to wear? CHAPERON.

1—The young man plans for the entertainment of the chaperon and the girl and sees that their accommodations are arranged for, but the girl or her family pays the expenses of both the girl and her chaperon.

2—The girl or her family pays both train and hotel expenses of the girl and her chaperon.

3—The young man usually makes arrangements for the accommodations, and undoubtedly he will suggest doing this. If not, the girl's mother or the chaperon writes or telegraphs about the accommodations.

4—Each registers her formal name on the hotel book or card. You would register like this:

Mrs. Martin Jones, Portland, Oregon.

Then either you or the girl registers for her:

Miss Jane Gray, Portland, Oregon.

5—For all the major occasions you would accompany the girl.

6—For the prom you would wear your most formal evening costume, no matter where you sit.

7—Undoubtedly the young man will send the girl a corsage to wear to the dance. This is really taken for granted, and gallant and thoughtful young gentlemen always do it. But if this young man doesn't think about it, it is quite correct for the young lady to supply her own if she wishes to wear one.

Condolences

Dear Mrs. Beeckman:

Will you please advise me how to word a letter of condolence to one of the members of my society who recently lost her father? I am secretary. P.

This letter might be worded something like this:

Dear Mary:

The members of our society have asked me to write you to tell you of their deepest sympathy for you in the loss of your father. We know how precious he was to you and how dearly you loved him, and we want you know of our understanding and devoted friendship to you in your sorrow. Do please let us know if there is anything that we can do to make the burden easier. We would so love to help, if we may.

Dearest love to you from us all, and our most sincere sympathy.

Most sincerely yours,

LEGAL

OFFICIAL—PITTSBURGH

CITY OF PITTSBURGH,
OFFICE OF THE MAYOR.

Separate and sealed proposals will be received at the office of the City Controller, First Floor, City-County Building, Pittsburgh, Pa., until 10 o'clock a. m., D. S. T., August 11, 1934, and the same will be opened and publicly read one hour later in Council Chamber, building aforesaid, for the insuring of buildings of the City of Pittsburgh under the control and management of the Mayor and the Directors of the several departments of the City of Pittsburgh from loss by reason of fire.

Information with respect to buildings, specifications, general blanks, etc., for bidding can be secured at the office of the Mayor, 519 City-County Building.

Bids to be accompanied by bond of a surety company which has complied with the ordinances relative to the furnishing of bonds for contracts.

The Mayor and the Directors of the various departments of the City of Pittsburgh insuring the buildings of the City of Pittsburgh under their control and management reserve the right to reject any and all bids submitted.

WILLIAM N. McNAIR, Mayor.
LESLIE M. JOHNSTON, Director, Department of Public Works.
A. MARSHALL BELL, Director, Department of Public Safety.
RAY P. MOYER, Director, Department of Public Health.
SOUTHARD HAY, Director, Department of Public Welfare.
WILLIAM R. DUNLAP, Director, Department of Supplies.

NOTICE is hereby given that the following ordinance was introduced in the Council of the City of Pittsburgh on June 25, 1934, pursuant to the provisions of the several acts of Assembly, authorizing said city, without petition of property owners, to open, widen, straighten, extend, vacate, grade, pave, curb, macadamize and otherwise improve streets and alleys or parts thereof, within its limits, viz:

BILL NO. 1364.

AN ORDINANCE—Authorizing and directing the grading to certain widths, paving, curbing and otherwise improving of Brookline boulevard, from West Liberty avenue to Pioneer avenue, the grading, regrading, paving, repaving, curbing, recurbing, and otherwise improving its intersection with West Liberty and Pioneer avenues, as widened, the construction of storm sewers for the drainage thereof, and as may be necessary the grading of approaches on streets affected thereby, and sinking of exploratory test holes, letting a contract or contracts therefor, and providing that the cost, damages and expense of the same be assessed against and collected from property specially benefited thereby, and providing for the payment of the city's share of the cost thereof.

SECTION 1. Be it ordained and enacted by the City of Pittsburgh, in Council assembled, and it is hereby ordained and enacted by the authority of the same, That Brookline boulevard, from West Liberty avenue to Pioneer avenue, be graded to certain widths, paved, curbed, and otherwise improved, that its intersections with West Liberty and Pioneer avenues, as widened, be graded, regraded, paved, repaved, curbed, recurbed, and otherwise improved, that storm sewers for the drainage thereof be constructed, and that as may be necessary, the approaches on streets affected thereby be graded, and exploratory test holes be sunk. Said grading to be 56 feet in width, with the exception of the curve at Kenilworth street, where the width of grading at the midpoint thereof shall be 70 feet in width, and vary uniformly therefrom to width of 56 feet at the ends of said curve. The position of the grading shall conform to the terms of an ordinance specifically fixing the same.

SECTION 2. The Mayor and the Director of the Department of Public Works are hereby authorized and directed to advertise in accordance with the acts of Assembly of the Commonwealth of Pennsylvania, and the ordinances of said City of Pittsburgh relating thereto and regulating the same, for proposals for the grading, paving and curbing of Brookline boulevard between said points; for the grading, regrading, paving, repaving, curbing, recurbing, and otherwise improving of said intersections, as widened, for the construction of storm sewers for the drainage thereof, and as may be necessary, for the grading of approaches on streets affected thereby, and for the sinking of exploratory test holes, the contract, or contracts, therefor to be let in the manner directed by the said acts of Assembly and ordinances, and the contract price or contract prices, if let in separate contracts, not to exceed the sum of one hundred seventy thousand ($170,000.00) dollars, which is the estimate of the whole cost as furnished by the Department of Public Works.

SECTION 3. The cost, damages and expenses of the same shall be assessed against and collected from properties specially benefited thereby, in accordance with the provisions of the acts of Assembly of the Commonwealth of Pennsylvania relating thereto and regulating the same, and the city's share thereof shall be chargeable to and payable from Bond Fund No. 293, Street Bonds 1928.

SECTION 4. That any ordinance or part of ordinance, conflicting with the provisions of this ordinance, be and the same is hereby repealed, so far as the same affects this ordinance.

NOTICE is hereby given that the following ordinance was introduced in the Council of the City of Pittsburgh on July [illegible], 1934, pursuant to the provisions of the several acts of Assembly, authorizing said city, without petition of property owners, to open, widen, straighten, extend, and vacate, grade, pave, curb, macadamize and otherwise improve streets and alleys or parts thereof, within its limits, viz:

BILL NO. 1457.

AN ORDINANCE—Authorizing and directing the paving to variable widths and grading of Woodruff avenue, from Virginia avenue to Saw Mill Run boulevard, curbing from Virginia avenue to a point 1400 feet westwardly, the construction of a storm sewer for the drainage thereof and otherwise improving, including, as may be necessary, the grading of approaches on streets affected thereby and sinking of exploratory test holes; letting a contract or contracts therefor, and providing that the costs, damages and expenses of the same be assessed against and collected from property specially benefited thereby, and providing, further, for the payment of the city's share thereof.

SECTION 1. Be it ordained and enacted by the City of Pittsburgh, in Council assembled, and it is hereby ordained and enacted by the authority of the same, That Woodruff avenue be paved to variable widths and graded from Virginia avenue to Saw Mill Run boulevard, curbed from Virginia avenue to a point 1400 feet westwardly, a storm sewer constructed for the drainage thereof and that it be otherwise improved; said paving shall have a width of 40 feet from Virginia avenue to a point 1400 feet westwardly and a width of 20 feet from that point to Saw Mill Run boulevard, the center line thereof to coincide with the center line of the street as opened, and that, as may be necessary, approaches be graded on streets affected thereby and exploratory test holes be sunk.

SECTION 2. The Mayor [illegible] the Director of the Department [illegible] are hereby authorized and directed to advertise, in accordance with the acts of Assembly of the Commonwealth of Pennsylvania and the ordinances of the said City of Pittsburgh relating thereto and regulating the same, for proposals for the grading, paving, curbing and otherwise improving of said street between said points and the construction of a storm sewer for the drainage thereof, including, as may be necessary, the grading of said approaches and sinking of exploratory test holes; the contract or contracts therefor to be let in the manner directed by the said acts of Assembly and ordinances, and the contract price or contract prices, if let in separate contracts, not to exceed the total sum of $130,000.00, which is the estimate of the whole cost as furnished by the Department of Public Works.

SECTION 3. The costs, damages and expenses of the same shall be assessed against and collected from properties specially benefited thereby, in accordance with the provisions of the acts of Assembly of the Commonwealth of Pennsylvania relating thereto and regulating the same, and the city's share thereof shall be chargeable to and payable from Bond Fund No. 293, Street Bonds, 1928.

SECTION 4. That any ordinance or part of ordinance, conflicting with the provisions of this ordinance, be and the same is hereby repealed so far as the same affects this ordinance.

NOTICE is hereby given that the following ordinance was introduced in the Council of the City of Pittsburgh on July [illegible], 1934, pursuant to the provisions of the several acts of Assembly, authorizing said city, without petition of property owners, to open, widen, straighten, extend, vacate, grade, pave, curb, macadamize and other wise improve street and alleys or parts thereof, within its limits, viz:

BILL NO. 1460.

AN ORDINANCE—Widening Merrimac street, in the Nineteenth Ward of the City of Pittsburgh, from Virginia avenue to Woodruff street, and providing that the costs, damages and expenses occasioned thereby be assessed against and collected from properties benefited thereby.

SECTION 1. Be it ordained and enacted by the City of Pittsburgh, in Council assembled, and it is hereby ordained and enacted by the authority of the same, That Merrimac street, in the Nineteenth Ward of the City of Pittsburgh, from Virginia avenue to Woodruff street, be and the same is hereby widened to a variable width so that the street as widened shall lie between the following described lines, to-wit:

The westerly line shall begin on the southerly line of Virginia avenue at a point of curve distant north 78 degrees 23 minutes 55 seconds west 14.43 feet along the southerly line of Virginia avenue from the present westerly line of Merrimac street; thence extending southeastwardly by the arc of a circle deflecting to the right with a radius of 15 feet and a central angle of 87 degrees 46 minutes 15 seconds for an arc distance of 22.98 feet to a point of tangent on the present westerly line of Merrimac street; thence along the present westerly line of Merrimac street 9 degrees 22 minutes 20 seconds west 487.64 feet to the southerly line of Omaha street; thence along the southerly line of Omaha street south 80 degrees 35 minutes 40 seconds east 45 feet to a point; thence south 9 degrees 24 minutes 20 second west 37 feet to a point; thence southwestwardly 82 feet, more or less, to the northerly line of Woodruff street at a point of tangent on the same.

The easterly line shall begin on the southerly line of Virginia avenue at a point of curve distant sout 75 degrees 47 minutes 55 seconds east 30.95 feet along the southerly line of Virginia avenue from the present easterly line of Merrimac street; thence extending southwestwardly by the arc of a circle deflecting to the left with a radius of 20 feet and a central angle of 106 degrees 49 minutes 45 seconds for an arc distance of 37.29 feet to a point of tangen; thence by the tangent south 2 degrees 37 minutes 40 seconds east 128 feet to a point of curve; thence southwardly by the arc of a circle deflecting to the right with a radius of 350 feet and a central angle of 6 degrees 15 minutes for an arc distance of 38.18 feet to a point of tangent; thence by the tangent south 3 degrees 37 minutes 20 seconds west 153 feet to a point of curve; thence southeastwardly by the arc of a circle deflecting to the left with a radius of 100 feet and a central angle of 34 degrees 35 minutes for an arc distance of 60.36 feet to a point of tangent; thence by the tangent south 30 degrees 57 minutes 40 seconds east 19 feet, more or less, to a point of curve, thence southeastwardly and eastwardly by the arc of a circle deflecting to the left with a radius of 30 feet for an arc distance of 45 feet, more or less, to the northerly line of Woodruff street at a point of reverse curve on the same.

SECTION 2. The Department of Public Works is hereby authorized and directed to cause said Merrimac street, in the Nineteenth Ward of the City of Pittsburgh, from Virginia avenue to Woodruff street, to be widened in conformity with the provisions of Section 1 of this ordinance.

SECTION 3. That any ordinance or part of ordinance, conflicting with the provisions of this ordinance, be and the same is hereby repealed, so far as the same affects this ordinance.

NO. 223.

AN ORDINANCE—Opening Brookline boulevard, in the Nineteenth Ward of the City of Pittsburgh, from West Liberty avenue to Pioneer avenue, and providing that the costs, damages and expenses occasioned thereby be assessed against and collected from properties benefited thereby and providing, further for the payment of the city's share thereof.

SECTION 1. Be it ordained and enacted by the City of Pittsburgh, in Council assembled, and it is hereby ordained and enacted by the authority of the same, That Brookline boulevard, in the Nineteenth Ward of the City of Pittsburgh, from West Liberty avenue to Pioneer avenue, be and the same is hereby opened to a variable width, so that the boulevard, as opened, shall lie between the following described street lines.

The westerly and southerly line shall begin at a point of curve on the southerly line of West Liberty avenue, distant south 69 degrees 01 minute 20 seconds west 63.53 feet along the southerly line of West Liberty avenue from the intersection of the present westerly line of Brookline boulevard; thence shall extend northeastwardly, eastwardly and southwardly by the arc of a circle deflecting to the right with a radius of 30 feet, a central angle of 140 degrees 10 seconds, and a chord bearing south 40 degrees 58 minutes 35 seconds east, for an arc distance of 73.31 feet to a point of tangent; thence by the tangent, parallel to and 26 feet west of the westerly line of the right of way of the West Liberty and Suburban Street Railway, south 29 degrees 01 minutes 30 seconds west 343.43 feet to a point of curve; thence southwardly, continuing parallel to the westerly line of said right of way, by the arc of a circle deflecting to the left with a radius of 1083.11 feet and a central angle of 5 degrees 31 minutes for an arc distance of 104.60 feet to a point of tangent; thence by the tangent, continuing, parallel to the westerly line of the said right of way, south 23 degrees 29 minutes 30 seconds west 177.82 feet to a point of curve; thence southwardly by the arc of a circle deflecting to the left with a radius of 229 feet and a central angle of 23 degrees 39 minutes 10 seconds for an arc distance of 94.54 feet to the southerly line of Fitzhugh way; thence along the southerly line of Fitzhugh way south 58 feet 02 minutes 30 seconds west 34.37 feet to the westerly line of Annina place; thence along the westerly line of Annina place south 31 degrees 57 minutes 30 seconds east 120.66 feet to a point of curve; thence southwardly and westwardly by the arc of a circle deflecting to the right with a radius of 19.34 feet and a central angle of 90 degrees for an arc distance of 30.38 feet to a point of tangent on the northerly line of Kenilworth street, said point of tangent being south 58 degrees 02 minutes 30 seconds west 273.34 feet along the northerly line of Kenilworth street from the westerly line of Jillison avenue; thence by a straight line to the southerly line of Kenilworth street at a point of curve distant south 58 degrees 02 minutes 30 seconds west 261.02 feet along the southerly line of Kenilworth street from the westerly line of Jillison avenue; thence northeastwardly by the arc of a circle deflecting to the right with a radius of 20 feet, a central angle of 71 degrees 25 minutes 10 seconds, and a chord bearing south 86 degrees 14 minutes 55 seconds east, for an arc distance of 24.93 feet to a point of reverse curve; thence southeastwardly by the arc of a circle deflecting to the left with a radius of 229 feet and a central angle of 39 degrees 19 minutes 10 seconds for an arc distance of 157.15 feet to a point of tangent; thence by the tangent south 89 degrees 51 minutes 30 seconds east 177.17 feet to a point of curve; thence eastwardly by the arc of a circle deflecting to the left with a radius of 1200 feet and a central angle of 2 degrees 03 minutes 30 seconds for an arc distance of 43.11 feet to the easterly line of Jillison avenue; thence along the easterly line of Jillison avenue south 31 degrees 57 minutes 30 seconds east 9.49 feet to the northerly line of Shawnan street; thence along the northerly line of Shawhan street north 58 degrees 02 minutes 30 seconds east 16.80 feet to a point; thence eastwardly by the arc of a circle deflecting to the left with a radius of 1200 feet, a central angle of 19 degrees 11 minutes 10 seconds and a chord bearing north 77 degrees 34 minutes 05 seconds east for an arc distance of 401.83 feet to a point of tangent; thence by the tangent north 67 degrees 58 minutes 30 seconds east 82.23 feet to a point of curve; thence, northeastwardly, eastwardly and southwardly by the arc of a circle deflecting to the right with a radius of 20 feet and a central angle of 141 degrees 32 minutes for an arc distance of 49.40 feet to a point of tangent on the westerly line of Pioneer avenue, said point of tangent being distant south 29 degrees 30 minutes 30 seconds west 73.64 feet along the westerly line of Pioneer avenue from the present southerly line of Brookline boulevard.

The easterly and northerly line shall begin on the present westerly line of Brookline boulevard at a point distant south 2 degrees 44 minutes west 43.97 feet along the present westerly line of Brookline boulevard from the easterly line of the right of way of the West Liberty and Suburban Street Railway; thence shall extend north 74 degrees 07 minutes 15 seconds west 20 feet to the easterly line of the right of way of the West Liberty and Suburban Street Railway; thence along the easterly line of the said right of way south 29 degrees 01 minute 30 seconds west 229.47 feet to a point of curve; thence continuing along the easterly line of the said right of way, by the arc of a circle deflecting to the left with a radius of 1027.11 feet and a central angle of 5 degrees 32 minutes for an arc distance of 99.19 feet to a point of tangent; thence by the tangent, continuing along the easterly line of the said right of way, south 23 degrees 29 minutes 30 seconds west 100.41 feet to a point of curve, thence southwardly by the arc of a circle deflecting to the left with a radius of 380 feet and a central angle of 20 degrees 30 minutes 10 seconds for an arc distance of 135.98 feet to a point of compound curve; thence southwardly by the arc of a circle deflecting to the left with a radius of 159 feet and a central angle of 34 degrees 56 minutes 50 seconds for an arc distance of 96.98 feet to a point of compound curve; thence southwardly and eastwardly by the arc of a circle deflecting to the left with a radius of 19.34 feet and a central angle of 90 degrees for an arc distance of 30.38 feet to a point of tangent on the northerly line of Kenilworth street; said point of tangent being distant south 58 degrees 02 minutes 30 seconds west 164.66 feet along the northerly line of Kenilworth street from the westerly line of Jillison avenue; thence by a straight line to the southerly line of Kenilworth street at the dividing line between Lots No. 55 and No. 56 in the Fleming Place Plan of record in the Recorder's Office of Allegheny County in Plan Book Volume 22, page 37, the dividing line between the said lots being distant south 58 degrees 02 minutes 30 seconds west 132 feet along the southerly line of Kenilworth street from the westerly line of Jillison avenue; thence along the dividing line between the said lots south 31 degrees 57 minutes 30 seconds east 60.50 feet to a point; thence eastwardly by the arc of a circle deflecting to the left with a radius of 380 feet, a central angle of 15 degrees 56 minutes 30 seconds, and a chord bearing south 81 degrees 53 minutes 15 seconds east, for an arc distance of 105.73 feet to a point of tangent; thence by the tangent, parallel to and 56 feet north of the above described westerly and southerly line, south 89 degrees 51 minutes 30 seconds east 22.95 feet to the southerly line of Edgevale way; thence along the southerly line of Edgevale way north 58 degrees 02 minutes 30 seconds east 32.23 feet to the westerly line of Jillison avenue; thence along the westerly line of Jillison avenue south 31 degrees 57 minutes 30 seconds east 20.22 feet to a point; thence parallel to and 56 feet north of the above described westerly and southerly line, south 89 degrees 51 minutes 30 seconds east 58.76 feet to a point of curve; thence eastwardly by the arc of a circle deflecting to the left with a radius of 1144 feet and a central angle of 14 degrees 13 minutes 50 seconds for an arc distance of 284.14 feet to the southerly line of Shawhan street; thence along the southerly line of Shawhan street north 58 degrees 02 minutes 30 seconds east 99.19 feet to the southerly line of Bindley way, thence along the southerly line of Bindley way south 54 degrees 22 minutes 30 seconds east 52.28 feet to a point; said point being at a radial distance of 56 feet north of the above westerly and southerly line, by the arc of a circle deflecting to the left with a radius of 1144 feet and a central angle of 2 degrees 09 minutes 10 seconds for an arc distance of 42.98 feet to a point of tangent, said point of tangent being perpendicularly opposite and 56 feet north of a corresponding point of tangent on the above described westerly and southerly line; thence by the tangent north 67 degrees 58 minutes 30 seconds east 54.96 feet to the dividing line between Lots No. 94 and No. 95 in the above mentioned Fleming Place Plan; thence along the dividing line between the said Lots No. 94 and No. 95 north 35 minutes 37 degrees 30 seconds east 60.26 feet to the present southerly line of Brookline boulevard; thence along the present southerly line of Brookline boulevard south 54 degrees 22 minutes 30 seconds east 38.17 feet to a point; thence north 67 degrees 58 minutes 30 seconds east 43.26 feet to a point of curve; thence northeastwardly by the arc of a circle deflecting to the left with a radius of 80 feet and a central angle of 45 minutes 33 degrees for an arc distance of 63.60 feet to a point of tangent on the westerly line of Pioneer avenue, said point of tangent being distant north 22 degrees 25 minutes 30 seconds east 59.19 feet along the westerly line of Pioneer avenue from the present northerly line of Brookline boulevard.

SECTION 2. The Department of Public Works is hereby authorized and directed to cause said Brookline boulevard, in the Nineteenth Ward of the City of Pittsburgh, from West Liberty avenue to Pioneer avenue to be opened in conformity with the provisions of Section 1 of this ordinance.

SECTION 3. The costs, damages and expenses occasioned thereby and the benefits to pay the same shall be assessed against and collected from the properties benefited thereby in accordance with the provisions of the Acts of Assembly of the Commonwealth of Pennsylvania relating thereto and regulating the same and the city's share thereof shall be chargeable to and payable from Bond Fund No. 293, Street Bonds, 1928.

SECTION 4. That any ordinance or part of ordinance, conflicting with the provisions of this ordinance, be and the same is hereby repealed, so far as the same affects this ordinance.

Passed in Council July 26, 1934.
Approved July 31, 1934.
WM. N. McNAIR, Mayor.
Recorded O. B., Vol. 46, page 112.

NO. 244.

AN ORDINANCE—Widening Brookline Boulevard in the Nineteenth Ward of the City of Pittsburgh, at the intersection of West Liberty Avenue and providing that the costs, damages and expenses occasioned thereby be assessed against and collected from properties benefited thereby.

SECTION 1. Be it ordained and enacted by the City of Pittsburgh, in Council assembled, and it is hereby ordained and enacted by the authority of the same, That Brookline Boulevard, in the Nineteenth Ward of the City of Pittsburgh, at the intersection of West Liberty Avenue, be and the same is hereby widened to a variable width by taking for public use for highway purposes, the following described property to-wit:

Beginning at the intersection of the present easterly line of Brookline Boulevard and the southerly line of West Liberty Avenue; thence extending along the southerly line of West Liberty Avenue north 49 degrees 35 minutes east 117.75 feet to a point of curve; thence southwestwardly by the arc of a circle deflecting to the left with a radius of 200 feet, a central angle of 20 degrees 33 minutes 30 seconds and a chord bearing south 39 degrees 18 minutes 15 seconds west, for an arc distance of 71.76 feet to a point of tangent; thence by the tangent, coinciding with the easterly line of the right of way of the West Liberty and Suburban Street Railway, south 29 degrees 1 minute 30 seconds west 79.26 feet to a point of curve; thence southwardly by the arc of a circle deflecting to the left with a radius of 80 feet and a central angle of 26 feet 17 minutes 30 seconds for an arc distance of 36.71 feet to a point of tangent on the present easterly line of Brookline boulevard; thence along the present easterly line of Brookline boulevard north 2 degrees 44 minutes east 83.28 feet to the place of beginning.

SECTION 2. The Director of the Department of Public Works is hereby authorized and directed to cause said Brookline Boulevard, in the Nineteenth Ward of the City of Pittsburgh, at the intersection of West Liberty Avenue to be widened in conformity with the provisions of Section 1 of this Ordinance.

SECTION 3. The costs, damages and expenses occasioned thereby and the benefits to pay the same shall be assessed against and collectd from properties benefited thereby in accordance with the provisions of the Acts of Assembly of the Commonwealth of Pennsylvania relating thereto and regulating the same.

SECTION 4. That any ordinance or part of ordinance, conflicting with the provisions of this ordinance, be and the same is hereby repealed, so far as the same affects this ordinance.

Passed in Council July 26, 1934.
Approved July 31, 1934.
WM. N. M'NAIR, Mayor.
Recorded O. B., Vol. 46, page 115.

NO. 225.

AN ORDINANCE—Widening Brookline Boulevard, in the Nineteenth Ward of the City of Pittsburgh, from Pioneer avenue to a point 110.04 feet eastwardly from Pioneer avenue and providing that the costs, damages and expenses occasioned thereby be assessed against and collected from properties benefited thereby.

SECTION 1. Be it ordained and enacted by the City of Pittsburgh, in Council assembled, and it is hereby ordained and enacted by the authority of the same, That Brookline Boulevard, in the Nineteenth Ward of the City of Pittsburgh, from Pioneer avenue to a point 110.04 feet eastwardly from Pioneer avenue, be and the same is hereby widened by taking for public use for highway purposes, all the property hereinafter designated as parcels "A" and "B," bounded and described as follows, to wit:

PARCEL "A"

Beginning at the intersection of the northerly line of Brookline Boulevard with the easterly line of Pioneer Avenue, thence along the said easterly line of Pioneer avenue north 22 degrees 51 minutes east 54.78 feet to a point of curve; thence in a southeasterly direction by the arc of a circle deflecting to the left with a radius of 30 feet and a central angle of 65 degrees 05 minutes for an arc distance of 34.08 feet to a point of tangent; thence by the tangent south 42 degrees 14 minutes east 101.06 feet to the said northerly line of Brookline Boulevard at the first angle east of Pioneer avenue; thence along the said northerly line of Brookline Boulevard north 59 degrees 19 minutes west 110.04 feet to the place of beginning.

PARCEL "B"

Beginning at the intersection of the southerly line of Brookline Boulevard with the easterly line of Pioneer avenue; thence along the said southerly line of Brookline Boulevard in an easterly direction by the arc of a circle deflecting to the right with a radius of 827.10 feet, a central angle of 2 degrees 09 minutes 25 seconds for an arc distance of 31.14 feet to a point of compound curve; thence in a southwesterly direction by the arc of a circle deflecting to the left with a radius of 30 feet and a central angle of 92 degrees 09 minutes 25 seconds for an arc of 48.25 feet to a point of tangent on the said easterly line of Pioneer avenue; thence along the said easterly line of Pioneer avenue north 29 degrees 52 minutes east 30.56 feet to the place of beginning.

SECTION 2. The Director of the Department of Public Works is hereby authorized and directed to cause said Brookline Boulevard, in the Nineteenth Ward of the City of Pittsburgh, from Pioneer avenue to a point 110.04 feet eastwardly from Pioneer avenue to be widened in conformity with the provisions of Section 1 of this ordinance.

SECTION 3. The costs, damages and expenses occasioned thereby and the benefits to pay the same shall be assessed against and collected from properties benefited thereby in accordance with the provisions of the Acts of Assembly of the Commonwealth of Pennsylvania relating thereto and regulating the same.

SECTION 4. That any ordinance or part of ordinance conflicting with the provisions of this ordinance, be and the same is hereby repealed, so far as the same affects this ordinance.

Passed in Council July 26, 1934.
Approved July 31, 1934.
WM. N. McNAIR, Mayor.
Recorded in O. B., Vol. 46, page 114.

NO. 226.

AN ORDINANCE—Widening Grandview avenue in the Nineteenth Ward of the City of Pittsburgh at its intersection with Republic street and providing that the costs, damages and expenses occasioned thereby be assessed against and collected from properties benefited thereby.

SECTION 1. Be it ordained and enacted by the City of Pittsburgh, in Council assembled, and it is hereby ordained and enacted by the authority of the same, That Grandview avenue in the Nineteenth Ward of the City of Pittsburgh at its intersection with Republic street, be and the same is hereby widened to a variable width by taking for public use for highway purposes the following described property, to-wit:

Beginning at the intersection of the westerly line of Republic street and the northerly line of Grandview avenue; thence extending along the westerly line of Republic street produced, north 35 degrees 37 minutes east for a distance of 71.53 feet to a point on the southerly line of the property of the Pittsburgh, Cincinnati, Chicago and St. Louis Railway Company; thence along the said southerly line of the Pittsburgh Cincinnati, Chicago and St. Louis Railway Company's property south 54 degrees 23 minutes east for a distance of 166.89 feet to a point on the northerly line of Grandview avenue; thence along the said northerly line of Grandview avenue north 77 degrees 35 minutes west for a distance of 181.57 feet to the place of beginning.

SECTION 2. The Department of Public Works is hereby authorized and directed to cause said Grandview avenue in the Nineteenth Ward of the City of Pittsburgh at its intersection with Republic street to be widened in conformity with the provisions of Section 1 of this ordinance.

SECTION 3. The costs, damages and expenses occasioned thereby and the benefits to pay the same shall be assessed against and collected from properties benefited thereby in accordance with the provisions of the Acts of Assembly of the Commonwealth of Pennsylvania relating thereto and regulating the same.

SECTION 4. That any ordinance or part of ordinance, conflicting with the provisions of this ordinance, be and the same is hereby repealed, so far as the same affects this ordinance.

Passed in Council July 26, 1934.
Approved July 31, 1934.
WM. N. McNAIR, Mayor.
Recorded O. B., Vol. 46, page 117.

NO. 227.

AN ORDINANCE—Authorizing and directing the grading, paving and curbing of North Whitfield street, from Harvard street to Rural street, and the grading, paving, repaving, curbing, recurbing and otherwise improving of North Whitfield street, from Harvard street to Broad street, including the laying and relaying of water lines, and, as may be necessary, the grading of approaches on streets affected thereby and sinking of exploratory test holes; letting a contract or contracts therefor, and providing that the costs, damages and expenses of the same be assessed against and collected from property specially benefited thereby and providing, further, for the payment of the city's share thereof.

SECTION 1. Be it ordained and enacted by the City of Pittsburgh, in Council assembled, and it is hereby ordained and enacted by the authority of the same, That North Whitfield street, from Harvard street to Rural street, be graded, paved and curbed, and that North Whitfield street, from Harvard street to Broad street, be graded, regraded, paved, repaved, curbed, recurbed and otherwise improved, including the laying and relaying of water lines, and, that, as may be necessary, approaches be graded on streets affected thereby and exploratory test holes be sunk.

SECTION 2. The Mayor and the Director of the Department of Public Works are hereby authorized and directed to advertise, in accordance with the Acts of Assembly of the Commonwealth of Pennsylvania, and the ordinances of the said City of Pittsburgh relating thereto and regulating the same, for proposals for the grading, paving and curbing of North Whitfield street, from Harvard street to Rural street, and the grading, regrading, paving, repaving, curbing, recurbing and otherwise improving of North Whitfield street, from Harvard street to Broad street, including the laying and relaying of water lines, and, as may be necessary, the grading of said approaches and sinking of exploratory test holes; the contract or contracts therefor to be let in the manner directed by the said Acts of Assembly and ordinances; and the contract price or contract prices, if let in separate contracts, not to exceed the total sum of $12,200, which is the estimate of the whole cost as furnished by the Department of Public Works.

SECTION 3. The costs, damages and expenses of the same shall be assessed against and collected from properties specially benefited, in accordance with the provisions of the Acts of Assembly of the Commonwealth of Pennsylvania relating thereto and regulating the same, and the city's share of the portion extending from Harvard street to Rural street shall be chargeable to and payable from Bond Fund No. 293, Street Bonds, 1928.

SECTION 4. That any ordinance or part of ordinance, conflicting with the provisions of this ordinance, be and the same is hereby repealed, so far as the same affects this ordinance.

Passed in Council July 26, 1934.
Approved July 31, 1934.
WM. N. McNAIR, Mayor.
Recorded in O. B., Vol. 46, page 118.

NO. 228.

AN ORDINANCE—Authorizing and directing the grading, paving and curbing of Eva street, from South St. Clair street to South Beatty street, including the laying and relaying of water lines, including, as may be necessary, the grading of approaches on streets affected thereby and sinking of exploratory test holes; letting a contract or contracts therefor, and providing that the costs, damages and expenses of the same be assessed against and collected from property specially benefited thereby, and providing, further, for the payment of the City's share thereof.

SECTION 1. Be it ordained and enacted by the City of Pittsburgh, in Council assembled, and it is hereby ordained and enacted by the authority of the same, That Eva street, from South St. Clair street to South Beatty street, be graded, paved and curbed, including the laying and relaying of water lines, and that, as may be necessary aproaches be graded on streets affected thereby and exploratory test holes be sunk.

SECTION 2. The Mayor and the Director of the Department of Public Works are hereby authorized and directed to advertise, in accordance with the acts of Assembly of the Commonwealth of Pennsylvania, and the Ordinances of the said City of Pittsburgh relating thereto and regulating the same, for proposals for the grading, paving and curbing of said points including as may be necessary, the grading of said approaches and sinking of exploratory test holes; the contract or contracts therefor to be let in the manner directed by the said Acts of Assembly and Ordinances; and the contract price or contract prices, if let in separate contracts, not to exceed the total sum of $13,500.00 which is the estimate of the whole cost as furnished by the Department of Public Works.

SECTION 3. The costs, damages and expenses of the same shall be assessed against and collected from properties specially benefited thereby, in accordance with the provisions of the Acts of Assembly of the Commonwealth of Pennsylvania relating thereto and regulating the same, and the City's share thereof shall be chargeable to and payable from Bond Fund No. 293, Street Bonds, 1928.

SECTION 4. That any ordinance or part of ordinance, conflicting with the provisions of this ordinance, be and the same is hereby repealed, so far as the same affects this ordinance.

Passed in Council July 26, 1934.
Approved July 31, 1934.
WM. M'NAIR, Mayor.
Recorded in Ordinance Book, Volume 46, page 119.

NO. 229.

AN ORDINANCE—Authorizing and directing the grading to certain widths, paving, curbing and otherwise improving of Butler street, from Voltz way to Baker street, at a point about 190 feet west of Heth's Run Bridge, and the widening and repaving of the roadway of Butler street, from said Baker street to said bridge as affected thereby, including, as may be necessary, the grading of approaches on streets affected thereby, the relaying of water lines, and sinking of exploratory test holes, letting a contract, or contracts, therefor, and providing that the cost, damages and expenses of the same be assessed against and collected from property specially benefited thereby, and providing for the payment of the city's share of the cost thereof.

SECTION 1. Be it ordained and enacted by the City of Pittsburgh, in Council assembled, and it is hereby ordained and enacted by the authority of the same, That Butler street, from Voltz way to Baker street at a point about 190 feet west of Heth's Run Bridge, be graded to certain widths, paved, curbed and otherwise improved, that the roadway of Butler street, from said Baker street to said bridge as affected thereby, be widened and repaved, that, as may be necessary, approaches on streets affected thereby be graded, water lines relaid, and exploratory test holes be sunk. The widths and positions of said grading of Butler street to conform to the terms of Ordinance No. 420, approved July 25, 1931.

SECTION 2. The Mayor and the Director of the Department of Public Works are hereby authorized and directed to advertise in accordance with the Acts of Assembly of the Commonwealth of Pennsylvania, and the ordinances of the said City of Pittsburgh relating thereto and regulating the same, for proposals for the grading, paving and curbing, and otherwise improving of said street, the widening and repaving of the roadway of said street between said points, including, as may be necessary, the grading of said approaches, the relaying of water lines and sinking of exploratory test holes; the contract or contracts therefor, to be let in the manner directed by the said Acts of Assembly and ordinances, and the contract price, or contract prices, if let in separate contracts, not to exceed the sum of Two Hundred Eighty Thousand ($280,000.00) Dollars, which is the estimate of the whole cost as furnished by the Department of Public Works.

SECTION 3. The cost, damages and expenses of the same shall be assessed against and collected from properties specially benefited thereby, in accordance with the provisions of the Acts of Assembly of the Commonwealth of Pennsylvania relating thereto and regulating the same, and the city's share thereof shall be chargeable to, and payable from, Bond Fund No. 293, Street Bonds 1928.

SECTION 4. That any ordinance or part of ordinance, conflicting with the provisions of this ordinance, be and the same is hereby repealed, so far as the same affects this ordinance.

Passed in Council July 26, 1934.
Approved July 31, 1934.
WM. N. McNAIR, Mayor.
Recorded O. B., Vol. 46, page 120.

NO. 230.

AN ORDINANCE—Authorizing and directing the grading and paving of Bolivar way, from Estella avenue to Haberman avenue, including as may be necessary, the grading of approaches on streets affected thereby and sinking of exploratory test holes, letting a contract or contracts therefor, and providing that the costs, damages and expenses of the same be assessed against and collected from property specially benefited thereby, and providing, further, for the payment of the city's share thereof.

SECTION 1. Be it ordained and enacted by the City of Pittsburgh, in Council assembled, and it is hereby ordained and enacted by the authority of the same, That Bolivar way, from Estella avenue to Haberman avenue, be graded and paved; and that, as may be necessary, approaches be graded on streets affected thereby, and exploratory test holes be sunk.

SECTION 2. The Mayor and the Director of the Department of Public Works are hereby authorized and directed to advertise, in accordance with the Acts of Assembly of the Commonwealth of Pennsylvania, and the ordinances of the said City of Pittsburgh relating thereto and regulating the same for proposals for the grading and paving of said street between said points including, as may be necessary, the grading of said approaches and sinking of exploratory test holes; the contract or contracts therefor to be let in the manner directed by the said Acts of Assembly and ordinances; and the contract price or contract prices, if let in separate contracts, not to exceed the total sum of $4,600 which is the estimate of the whole cost as furnished by the Department of Public Works.

SECTION 3. The costs, damages and expenses of the same shall be assessed against and collected from properties specially benefited thereby, in accordance with the provisions of the Acts of Assembly of the Commonwealth of Pennsylvania relating thereto and regulating the same, and the city's share thereof shall be chargeable to and payable from Bond Fund No. 293, Street Bonds, 1928.

SECTION 4. That any ordinance or part of ordinance, conflicting with the provisions of this ordinance, be and the same is hereby repealed, so far as the same affects this ordinance.

Passed in Council, July 26, 1928.
Approved July 31, 1934.
WM. N. McNAIR, Mayor.
Recorded O. B., Vol. 46, page 121.

NO. 231.

AN ORDINANCE—Amending Section 94, Line 8, Bureau of Recreation, of an Ordinance entitled "An Ordinance fixing the number of officers and employes of all departments of the City of Pittsburgh, and the rate of compensation thereof," which became a law March 29th, 1934.

SECTION 1. Be it ordained and enacted by the City of Pittsburgh, in Council assembled, and it is hereby ordained and enacted by the authority of the same, That Section 94, Line 8, Bureau of Recreation, of an Ordinance entitled "An Ordinance fixing the number of officers and employes of all departments of the City of Pittsburgh, and the rate of compensation thereof," which became a law March 29th, 1934, which reads as follows:

Six matrons for four and one-half months each, $110.00 each per month, shall be and the same is hereby amended to read as follows:

Six matrons for six months each, $110 each per month.

SECTION 2. That any ordinance or part of ordinance, conflicting with the provisions of this ordinance, be and the same is hereby repealed, so far as the same affects this ordinance.

Passed in council July 26, 1934.
Approved July 31, 1934.
WM. N. M'NAIR, Mayor.
Recorded in Ordinance Book Vol. 46, page 122.

NO. 232.

AN ORDINANCE—Amending a portion of Section 39, Bureau of Police, of an ordinance entitled, "An ordinance fixing the number of officers and employes of all departments of the City of Pittsburgh and the rate of compensation thereof," which became a law March 29, 1934.

SECTION 1. Be it ordained and enacted by the City of Pittsburgh, in Council assembled, and it is hereby ordained and enacted by the authority of the same, That the following lines of Section 39, Department of Public Safety, Bureau of Police, of an ordinance entitled, "An ordinance fixing the number of officers and employes of all departments of the City of Pittsburgh and the rate of compensation thereof," which became a law March 29, 1934, and which reads as follows:

Two Radio Operators, $1,650 each per annum shall be and the same is hereby amended to real as follows:

Three Radio Operators, $1,650 each per annum.

SECTION 3. That any ordinance or part of ordinance, conflicting with the provisions of this ordinance, be and the same is hereby repealed, so far as the same affects this ordinance.

Passed in Council July 26, 1934.
Approved July 31, 1934.
WM. N. McNAIR, Mayor.
Recorded O. B., Vol. 46, page 122.

NO. 233.

AN ORDINANCE—Creating certain temporary positions in the Department of Public Works, fixing the rate of compensation therefor, and providing for the payment of salaries thereof.

SECTION 1. Be it ordained and enacted by the City of Pittsburgh, in Council assembled, and it is hereby ordained and enacted by the authority of the same, That there shall be and is hereby created the following temporary positions in the Department of Public Works.

Two designing draftsman, $200.00 each per month.

One transitman, $135.00 each per month.

SECTION 2. The services of employes filling such positions shall be limited to a period not exceeding six (6) months after the approval of this ordinance, and shall be assignable to various Divisions of the Department of Public Works as may be demed necessary by the Director of the Department of Public Works, and the salaries therefor shall be and the same are hereby made payable from funds which have been or may be, from time to time, appropriated for the payment of salaries of employes in the respective divisions in which their services are employed, including proceeds from the sale of Bond Issues against which such salaries shall be made chargeable only where the services are engaged upon projects for which said bond issues were authorized.

SECTION 3. That any ordinance or part of ordinance, conflicting with the provisions of this ordinance, be and the same is hereby repealed, so far as the same effects this ordinance.

Passed in Council July 26, 1934.
Aproved July 31, 1934.
WM. N. McNAIR, Mayor.
Recorded O. B. Vol. 46, page 123.

NO. 234.

AN ORDINANCE—Supplementing Section 2 of an ordinance entitled "An Ordinance Relating to Pawn Brokers," approved October 2, 1890, and as amended by an ordinance approved May 24, 1898, by permitting the license fees provided for therein to be paid in quarterly installments.

SECTION 1. Be it ordained and enacted by the City of Pittsburgh, in Council assembled, and it is hereby ordained and enacted by the authority of the same, That Section 2 of an Ordinance entitled "An Ordinance Relating to Pawn Brokers," approved October 2, 1890, and as amended by an ordinance approved May 24, 1898, shall be and the same is hereby supplemented by the addition of the following:

"Provided, that said Pawn Brokers may have the option of paying the aforesaid license fees in quarterly installments of fifty ($50) dollars each, in advance.

In case said Pawn Brokers shall fail or neglect to pay any installments when due, the Department of Public Safety shall immediately cancel said license."

SECTION 2. That any ordinance or part of ordinance, conflicting with the provisions of this ordinance, be and the same is hereby repealed, so far as the same affects this ordinance.

Passed in Council, July 26, 1934.
Approved July 31, 1934.
WM. N. McNAIR, Mayor.
Recorded O. B., Vol. 46, page [illegible].

NO. 235.

AN ORDINANCE—Amending Section 1, Item 2, of Ordinance No. 46, approved March 2, 1934, entitled, "An ordinance appropriating the sum of two hundred sixty thousand ($260,000) dollars, from the proceeds of the sale of bonds authorized by Ordinance No. 284, approved December 5, 1933," striking out Paragraph "C."

SECTION 1. Be it ordained and enacted by the City of Pittsburgh, in Council assembled, and it is hereby ordained and enacted by the authority of the same, That Section 1, Item 2, of Ordinance No. 46, approved March 2, 1934, entitled, "An ordinance appropriating the sum of two hundred sixty thousand ($260,000) dollars, from the proceeds of the sale of bonds authorized by Ordinance No. 284, approved December 5, 1933," shall be and the same is amended by striking out Paragraph "C," which reads as follows:

	Amount.	Code Acc't.
"C. Quarry Street approach to Sophia Evert Playground	$8,000.00	118-C"

SECTION 2. That any ordinance or part of ordinance, conflicting with the provisions of this ordinance, be and the same is hereby repealed, so far as the same affects this ordinance.

Passed in Council July 26, 1934.
Approved July 31, 1934.
WM. N. McNAIR, Mayor.
Recorded O. B. Vol. 46, page 124.

NO. 236.

AN ORDINANCE—Appropriating and setting aside $15,000 from Bond Fund No. 293, Street Improvement Bonds, 1928, for the payment of Engineering Expenses incurred by the Department of Public Works in carrying out the projects for which the costs thereof are made chargeable against said Bond Fund No. 293.

SECTION 1. Be it ordained and enacted by the City of Pittsburgh, in Council assembled, and it is hereby ordained and enacted by the authority of the same, That the sum of Fifteen Thousand Dollars ($15,000), or so much thereof as may be necessary, is hereby appropriated and set aside from Bond Fund No. 293 Street Improvement Bonds, 1928, for the payment of Engineering Expences incurred by the Department of Public Works in carrying out the projects for which the cost thereof are made chargeable against said Bond Fund No. 293.

SECTION 2. That any ordinance or part of ordinance, conflicting with the provisions of this ordinance, be and the same is hereby repealed, so far as the same affects this ordinance.

Passed in Council July 26, 1934.
Aproved July 31, 1934.
WM. N. McNAIR, Mayor.
Recorded in Ordinance Book, Vol. 46, page 125.

NO. 237.

AN ORDINANCE—Appropriating the sum of Thirty Thousand ($30,000.00) Dollars from the proceeds of the sale of bonds authorized by Ordinance No. 284, approved December 5, 1933, entitled "An ordinance authorizing and directing an increase of the indebtedness of the City of Pittsburgh in the sum of One Million Four Hundred Thousand ($1,400,000.00) Dollars, and providing for the issue and sale of bonds of said city i nsaid amount to provide funds for the following purposes viz: Providing supplies, materials, equipment, labor and supervision (including engineering expenses) for the improvement of streets, parks, playgrounds, wharves, sewers, water lines, bridges and other public properties of the City of Pittsburgh, the labor to be provided from among the unemployed, and providing for the redemption of said bonds and the payment of interest thereon," said bonds being known and designated as "Public Work Relief Bonds, 1933, Series C," Code Account No. 118, for the payment of the cost of supplies, miscellaneous services, materials, rentals, equipment, labor and supervision including engineering expenses, the labor to be provided from among the unemployed, for the improvement and repair of sewers for the Department of Public Works.

SECTION 1. Be it ordained and enacted by the City of Pittsburgh, in Council assembled, and it is hereby ordained and enacted by the authority of the same, That the sum of Thirty Thousand ($30,000.00) Dollars, from the proceeds arising from the sale of bonds, authorized by Ordinance No. 284, approved December 5, 1933, entitled, "An ordinance authorizing and directing an increase of the indebtedness of the City of Pittsburgh in the sum of One Million Four Hundred Thousand ($1,400,000.00) Dollars, and providing for the issue and sale of bonds of said city in said amount to provide funds for the following purposes, viz: Providing supplies, materials, equipment, labor and supervision (including engineering expenses) for the improvement of streets, parks, playgrounds, wharves, sewers, water lines, bridges and other public properties of the City of Pittsburgh, the labor to be provided from among the unemployed, and providing for the redemption of said bonds and the payment of interest thereon," said bonds being known and designated as "Public Work Relief Bonds, 1933, Series "C," Code Account No. 118, shall be and the same are hereby set apart and appropriated for the payment of the cost of supplies, miscellaneous services, materials, rentals, equipment, labor and supervision including engineering expenses, the labor to be provided from among the unemployed, for the repair and improvement of sewers in the City of Pittsburgh, Code Account No. 118-3, for the Department of Public Works.

SECTION 2. That any ordinance or part of ordinance, conflicting with the provisions of this ordinance, be and the same is hereby repealed, so far as the same affects this ordinance.

Passed in Council July 26, 1934.
Approved July 31, 1934.
WM. N. McNAIR, Mayor.
Recorded O. B., Vol. 46, page 125.

NO. 238.

AN ORDINANCE—Authorizing and directing the Mayor and the Director of the Department of Public Works to carry out and complete Unemployment Relief Projects by the construction of sewers now authorized by the Relief Work Division of Allegheny County, and authorizing the payment of such costs required for this construction as may not be assumed by the Relief Work Division of Allegheny County, including as may be necessary the rental or purchase of tools, plant, motor trucks and equipment, the payment of engineering and general supervisory expenses, miscellaneous services, repairs, materials, rentals of office space and suplies, for the proper performance of said work.

SECTION 1. Be it ordained and enacted by the City of Pittsburgh, in Council assembled, and it is hereby ordained and enacted by the authority of the same, That the Mayor and the Director of the Department of Public Works be and they are hereby authorized and directed to carry out and to complete the Unemployment Relief Projects by the construction of sewers previously authorized by the Relief Work Division of Allegheny County.

SECTION 2. The Director of the Department of Public Works be and he is hereby authorized and directed to requisition the purchase of supplies, materials, and equipment by the Director of the Department of Supplies, to rent or purchase tools, plant, motor trucks and equipment, and to pay for certain engineering and general supervisory expenses, minor repairs, miscellaneous services, office rent and all such costs where the same are not borne by the Relief Work Division, all as may be necessary for the proper performance of said work.

SECTION 3. The amount of Thirty Thousand ($30,000.00) Dollars for the payment of expenses to be borne by the City of Pittsburgh, or so much thereof as may be necessary, are hereby set apart and appropriated from Code Account No. 118, Public Works Relief Bonds, 1933, Series C, for the repair and improvement of sewers in the City of Pittsburgh, Code Account No. 118-3, and the Mayor be and he is hereby authorized and directed to issue and the City Controller to countersign warrants drawn on said funds for the payment of costs thereof.

SECTION 4. That any ordinance or part of ordinance, conflicting with the provisions of this ordinance, be and the same is hereby repealed, so far as the same affects this ordinance.

Passed in Council July 26, 1934.
Approved July 31, 1934.
WM. N. M'NAIR, Mayor.
Recorded O. B. Vol. 46, page 126.

NO. 239.

AN ORDINANCE—Providing for the letting of a contract or contracts for the furnishing of hose for the Bureau of Fire and providing for the payment thereof.

SECTION 1. Be it ordained and enacted by the City of Pittsburgh, in Council assembled, and it is hereby ordained and enacted by the authority of the same, That the Mayor and Director of the Department of Supplies be and they are hereby authorized and directed to advertise for proposals and to let a contract or contracts for the furnishing and delivery of 1,000 feet, more or less, of ¾-inch Chemical Hose and 7,500 feet, more or less, of 2½-inch Rubber Lined Fire Hose for the Bureau of Fire at a cost not to exceed the sum of Nine Thousand Five Hundred ($9,500.00) Dollars in accordance with an Act of Assembly entitled, "An Act for the Government of Cities of the Second Class," approved the 7th day of March, A. D. 1901, and the various supplements and amendments thereto and the ordinances of the City Council in such cases made and provided, the same to be chargeable to and payable from Code Account 1460-F Equipment, Bureau of Fire.

SECTION 2. That any ordinance or part of ordinance, conflicting with the provisions of this ordinance, be and the same is hereby repealed, so far as the same affects this ordinance.

Passed in Council July 26, 1934.
Approved, July 31, 1934.
WM. N. McNAIR, Mayor.
Recorded O. B., Vol. 46, page 127.

NO. 240.

AN ORDINANCE—Authorizing and directing the Mayor and the Director of the Department of Public Works to advertise for proposals and to award contracts for making general public works improvements, including improvement and repair of streets, bridges, bridge approaches, water works and appurtenances, sewerage and drainage systems and appurtenances, public buildings, parks and playgrounds, and providing for the payment of the cost thereof from funds specifically appropriated therefor from the proceeds of the sale of GENERAL IMPROVEMENT BONDS, 1934.

SECTION 1. Be it ordained and enacted by the City of Pittsburgh, in Council assembled, and it is hereby ordained and enacted by the authority of the same, That the Mayor and the Director of the Department of Public Works are hereby authorized and directed to advertise for proposals and to award contracts to the lowest responsible bidder, or bidders, for making general public works improvements as hereinafter set forth, and to enter into contracts with the successful bidder, or bidders, for the performance of the work in accordance with the laws and ordinances governing the said city.

FILTRATION PLANT:	
Reconstruction of baffle walls of West sedimentation basin	$24,400.00
Furnishing and installing chlorinator and appurtenances	10,000.00
PUMPING STATIONS AND PIPE LINES:	
For improving and reimproving pumping stations and work in connection therewith, including electrification of Herron Hill Pumping Station, re-equipment of Lincoln Pumping Station, new pumping station on Saline street near Greenfield Avenue Bridge, and on Melton street near Highland Park, including the installation of all equipment and appurtenances, alteration of old and construction of new buildings, pipe line connections, and pipe lines in connection with said projects	295,000.00
MANCHESTER BRIDGE OVER ALLEGHENY RIVER:	
Repaving and repairing	30,000.00
BOULEVARD OF THE ALLIES RAMP LEADING FROM GRANT STREET:	
Reconstruction of Expansion dams	10,000.00
Reconstruction of entrance	6,000.00
HILLCREST, BETWEEN DANNA ST. AND WICKLOW ST.:	
Reconstruction	14,000.00
BEELERMONT STREET:	
Construction of wall and improvement of drainage	5,000.00
STREET REPAVING:	
Forbes street, from Sixth avenue to Van Braam street	72,000.00
Liberty avenue, from Twenty-first street to Thirty-second street, Repaving Railways area, recurbing, and improving drainage, and otherwise improving	35,000.00
Penn avenue, from Twenty-first street to Thirty-first street	110,000.00
Smallman street, from Twenty-first to Twenty-sixth street	33,000.00
Concrete steps	37,000.00
FURNISHING AND INSTALLING 25 DRINKING FOUNTAINS IN CITY PARKS	7,000.00
CONSTRUCTION, OR PARTIAL CONSTRUCTION OF BUILDING IN:	
Washington and Leslie Recreation Centers, in Homewood and Cowley Playgrounds, and in Schenley, Olympia and West Parks	22,000.00
CONSTRUCTION AND RECONSTRUCTION OF FENCES:	
Frederick, Garfield, Larimer, Leslie, Lewis, Magee, Morningside, Wabash, Washington, Cowley, and McKnight Playgrounds, and at Phillips and Schenley Swimming Pools	20,100.00
CITY'S SHARE OF STATE AND FEDERAL AID STREET IMPROVEMENT PROJECTS:	
Frankstown avenue from Bennett street to city line, widening and reimprovement	10,000.00
Carson street west, from a point in the vicinity of Telford street to Chartiers Creek, widening and reimprovement	20,000.00
Four Mile Run, from Second avenue northwardly to vicinity of Four Mile Run road, construction of trunk relief sewer	200,000.00

SECTION 2. That for the payment of the cost thereof, the respective sums set forth in Section 1 of this ordinance, or so much thereof as may be necessary, amounting in the aggregate to Nine Hundred Sixty Thousand Five Hundred ($960,500.00) Dollars, shall be and the same is hereby set apart and appropriated from the funds specifically appropriated from the proceeds of the sale of General Improvement Bonds, 1934, and the Mayor is hereby authorized and directed to issue, and the City Controller to countersign, warrants drawn on said funds for the payment of the cost of said work.

SECTION 3. That any ordi[illegible] part of ordinance, conflicting with [illegible] of this ordinance, be and the [illegible] hereby repealed, so far as the same affects this ordinance.

Passed in Council July 26, 1934.
Approved July 31, 1934.
WM. N. McNAIR, Mayor.
Recorded O. B., Vol. 46, page 128.

NO. 241.

AN ORDINANCE—Vacating a portion of The Boulevard of the Allies, in the Fourth Ward of the City of Pittsburgh, lying between a point 293.80 feet west of Hamlet street and a point 365.28 feet west of Hamlet street, said distances being measured along the northerly line of Ophelia street.

SECTION 1. Be it ordained and enacted by the City of Pittsburgh, in Council assembled, and it is hereby ordained and enacted by the authority of the same, That a portion of The Boulevard of the Allies, in the Fourth Ward of the City of Pittsburgh, as opened by an Ordinance No. 599, approved July 21, 1927, lying between a point 293.80 feet west of Hamlet street and a point 365.28 feet west of Hamlet street, said distances being measured along the northerly line of Ophelia street, and as hereinafter described, shall be and the same is hereby vacated.

Beginning at a point on the northerly line of Ophelia street distant north 62 degrees 17 minutes west 293.80 feet from the westerly line of Hamlet street; thence continuing along the said northerly line of Ophelia street north 62 degrees 17 minutes west 71.48 feet to a point; thence north 27 degrees 43 minutes east 6.97 feet to a point; thence in an easterly direction by the arc of a circle concave toward the north having a radius of 817 feet and a central angle of 5 degrees 07 minutes, 72.96 feet to a point; thence south 27 degrees 43 minutes west 21.42 feet to the place of beginning, containing 974.96 square feet.

SECTION 2. This ordinance, however, shall not take effect or be of any force or validity unless the Sun Oil Company, the owner of the property abutting upon the Boulevard of the Allies, between a point 293.80 feet west of Hamlet street and a point 365.28 feet west of Hamlet street, to be vacated, shall, within thirty (30) days after the passage of this ordinance, pay into the Treasury of the City of Pittsburgh, the sum of Three Hundred ($300.00) Dollars, for the use of the City of Pittsburgh.

SECTION 3. That any ordinance or part of ordinance, conflicting with the provisions of this ordinance, be and the same is hereby repealed, so far as the same affects this ordinance.

Passed in Council July 26, 1934.
Approved July 31, 1934.
WM. N. M'NAIR, Mayor
Recorded O. B. Vol. 46, page 129

NO. 242.

AN ORDINANCE—Fixing the width and position of the sidewalks and roadway of Woodruff street, from Kearsarge street and Grace street to Saw Mill Run boulevard.

SECTION 1. Be it ordained and enacted by the City of Pittsburgh, in Council assembled, and it is hereby ordained and enacted by the authority of the same, That the width and position of the sidewalks and roadway of Woodruff street, from Kearsarge street and Grace street to Saw Mill Run boulevard, be and the same are hereby fixed, as follows, to-wit:

The sidewalks each shall have a uniform width of 10 feet and lie along and contiguous to their respective street lines.

The roadway, from Kearsarge street and Grace street to a point of compond curve approximately 300 feet east of Saw Mill Run boulevard shall have a uniform width of 40 feet and shall lie between the above described sidewalks; thence to Saw Mill Run boulevard shall have a uniform width and shall lie between the above described sidewalks.

SECTION 2. That any ordinance or part of ordinance, conflicting with the provisions of this ordinance, be and the same is hereby repealed, so far as the same affects this ordinance.

Passed in Council July 26, 1934.
Approved July 31, 1934.
WM. N. McNAIR, Mayor.
Recorded O. B., Vol. 46, page 130.

NO. 243.

AN ORDINANCE—Fixing and re-fixing the width and position of the roadway and sidewalks of Saw Mill Run Boulevard, from Ansonia street to Maytide street, providing for slopes and parking and the construction of retaining walls, steps, a pedestrian under pass to the Overbrook Central High School and a foot bridge across Saw Mill Run at Midwood avenue and for the relocation of portions of the channel of Saw Mill Run, with walls made necessary by such re-location, from Ansonia street to a point about 1,100 feet southwardly therefrom, and establishing and re-establishing the grade of Saw Mill Run Boulevard, from Ansonia street to Maytide street.

SECTION 1. Be it ordained and enacted by the City of Pittsburgh, in Council assembled, and it is hereby ordained and enacted by the authority of the same, That the width and position of the roadway and sidewalks of Saw Mill Run Boulevard, from Ansonia street to Maytide street be and the same are hereby fixed and re-fixed as follows, to-wit:

The following described survey line shall be used as a reference line for the purpose of this ordinance.

Beginning on the center line of Saw Mill Run Boulevard, 70 feet in width, at a point perpendicularly opposite the intersection of the westerly line of Saw Mill Run Boulevard (formerly Library Road Extension), as fixed by Overbrook Borough Ordinance No. 82 approved December 14, 1928 and the easterly line of Ansonia street, said point of beginning to be known as station 204 + 06.44; thence extending along the center line of Saw Mill Run Boulevard south 30 degrees 36 minutes 30 seconds east to a point of curve at station 205 + 56.36; thence southwardly by the arc of a circle deflecting to the right with a radius of 274.37 feet and a central angle of 37 degrees 14 minutes to a point of tangent at station 207 + 27.82; thence by the tangent south 6 degrees 39 minutes 30 seconds west to a point of curve at station 211 + 14.05; thence southwardly by the arc of a circle deflecting to the left with a radius of 1432.69 feet and a central angle of 23 degrees 30 minutes to a point of tangent at station 217 + 21.55; thence by the tangent south 18 degrees 50 minutes 30 seconds east to a point of curve at station 218 + 73.55; thence southwardly by the arc of a circle deflecting to the right with a radius of 1146.28 feet and a central angle of 29 degrees 57 minutes 30 seconds to a point of tangent at station 224 + 72.72; thence by the tangent south 11 degrees 07 minutes west to a point of curve at station 226 + 11.53; thence southwardly by the arc of a circle deflecting to the left with a radius of 955.37 feet and a central angle of 43 degrees 04 minutes to a point at tangent at station 233 + 62.44 and said station 233 + 62.44 shall be considered as station 233 + 66.66 in respect to all points hereinafter mentioned in the description of this survey line; thence by the tangent south 31 degrees 57 seconds east to a point of curve at station 234 + 89.92; thence southwardly by the arc of a circle deflecting to the right with a radius of 716.78 feet and a central angle of 59 degrees 58 minutes 30 seconds to a point of tangent at station 244 + 39.60; thence by the tangent south 28 degrees 01 minutes 30 seconds west to the southerly line of Maytide street at station 246 + 50.11, said last mentioned point being on the center line of that portion of Saw Mill Run boulevard south of Maytide street and said center line being an extension of the last above mentioned tangent.

The above described survey line, from station 207 + 27.82 to station 210 + 87.12 is parallel to and 40 feet west of the easterly line of Saw Mill Run boulevard, as widened by Ordinance No. 91 approved April 16, 1934; from station 215 + 33.00 to station 223 + 44.01, it is parallel to and 40 feet east of the westerly line of the boulevard, as widened by the above mentioned ordinance; from station 227 + 33.00 to the southerly line of Maytide street at station 246 + 50.11, it is parallel to and 40 feet east of the westerly line of Saw Mill Run boulevard, as opened by Ordinance No. 86 approved April 16, 1934, and as widened by Ordinance No. 88 approved April 16, 1934.

The roadway from Ansonia street at station 204 + 06.44 on the above described survey line to station 207 + 77.82 on the same shall have a variable width, the lines of which are described as follows:

The westerly line of the roadway, from station 204 + 06.44 to station 205 + 47.27 shall be parallel to and 15 feet west of the above described survey line, having a bearing south 30 degrees 36 minutes 30 seconds east; thence shall extend south 12 degrees 39 minutes 10 second east 55.79 feet to a point; thence southwardly by the arc of a circle deflecting to the right with a radius of 290 feet and a central angle of 24 degrees and a chord bearing south 7 degrees 38 minutes east for an arc distance of 121.47 feet to a point of tangent; thence by the tangent south 4 degrees 22 minutes west 40.03 feet to a point, said last mentioned point being perpendicularly opposite and 20 feet west of the above described survey line at station 207 + 77.82 on the same.

The easterly line of the roadway, from Parkfield street to a point 43.39 feet south of the westerly line of Parkfield street shall be parallel to and at a perpendicular distance of 8 feet west of the easterly line of Nobles lane, having a bearing south 6 degrees 39 minutes 30 seconds west; thence shall continue in a straight line south 6 degrees 39 minutes 30 seconds west 90.05 feet to a point of curve; thence shall extend southwardly by the arc of a circle deflecting to the right with a radius of 400 feet and a central angle of 5 degrees 30 minutes for an arc distance of 38.40 feet to a point of tangent; thence by the tangent south 12 degrees 09 minutes 30 seconds west 55.1 feet to a point of curve; thence southwardly by the arc of a circle deflecting to the left with a radius of 400 feet and a central angle of 5 degrees 30 minutes for an arc distance of 38.40 feet to a point of tangent, said point of tangent being perpendicularly opposite and 20 feet east of the point of tangent on the above described survey line at station 207 + 27.82 on the same; thence by the tangent south 6 degrees 39 minutes 30 seconds west, parallel to the above described survey line to a point perpendicularly opposite station 207 + 77.82 on the same.

The roadway, from station 207 + 77.82 on the above described survey line to station 246 + 50.11 on the same at the southerly line of Maytide street shall have a uniform width of 40.0 feet, the center line of which shall coincide with the above described survey line.

The westerly sidewalk, from a point perpendicularly opposite station 204 + 06.44 on the above described survey line to a point perpendicularly opposite station 205 + 47.27 on the same shall coincide with the existing westerly sidewalk, having a uniform width of 6 feet and lying along the contiguous to the above described roadway; thence to the southerly line of Maytide street shall have a uniform width of 8 feet and shall lie along the westerly line of and contiguous to the above described roadway.

The easterly sidewalk throughout shall have a uniform width of 8 feet and shall lie along and contiguous to the easterly line of the above described roadway.

The remaining portions of the boulevard lying without the lines of the roadway and sidewalks as above described shall be used for slopes and parking and the construction of retaining walls, steps, a pedestrian under pass to the Overbrook Central High School and a foot bridge across Saw Mill Run at Midwood avenue and for the relocation of portions of the channel of Saw Mill Run with the walls made necessary by such relocation, from Ansonia street to a point about 1100 feet southwardly therefrom, such relocation of the channel of Saw Mill Run being as shown on Plan on File in the Department of Public Works, Bureau of Engineering, Division of Surveys of the City of Pittsburgh, as Survey Plan No. 2652 entitled, "Proposed Relocation of Saw Mill Run, from Ansonia street to a point 1100 feet southwardly therefrom."

SECTION 2. The grade of Saw Mill Run boulevard, along the above described survey line, from Ansonia street to Maytide street shall be and the same is hereby established and re-established, as follows, to-wit:

Beginning at a point perpend[illegible]larly opposite the intersection of the [illegible]terly line of Saw Mill Run boulevard a[illegible] easterly line of Ansonia street [illegible] station 204 + 06.44 on the above d[illegible]bed survey line at an elevation of [illegible]84 feet, (elevation of present paving) [illegible]ence by a convex parabolic curve, co[illegible] with the present paving, to a poin[illegible] tangent at station 205 + 0 to an eleva[illegible] 209.48 feet; thence level to a point [illegible] curve at station 205 + 50.36; thence [illegible] concave parabolic curve to a point [illegible]gent at station 206 + 30.36 to an [illegible]tion of 209.90 feet; thence rising at [illegible] rate of 1.04% to a point of curve a[illegible]tion 207 + 50 to an elevation of [illegible]4 feet; thence by a concave parabo[illegible]ve to a point tangent at station 209 [illegible]0 to an elevation of 215.47 feet; the[illegible]ising at the rate of 3.29% to a poin[illegible] curve at station 210 + 50 to an elevati[illegible] of 218.76 feet; thence by a convex parab[illegible] curve to a point of tangent at station [illegible]3 + 50 to an elevation of 224.44 feet; [illegible]nce rising at the rate of 0.50% to a point of curve at station 227 + 0 to an elevation of 231.19 feet; thence by a convex parabolic curve to a point of tangent at station 230 + 0 to an elevation of 231.19 feet; thence falling at the rate of 0.50% to a point of curve at station 230 + 50 to an elevation of 230.94 feet; thence by a concave parabolic curve to a point of tangent at station 233 + 50 to an elevation of 231.77 feet; thence rising at the rate of 1.05% to a point of curve at station 241 + 50 to an elevation of 240.12 feet; thence by a convex parabolic curve to a point of tangent at station 244 + 50 to an elevation of 237.53 feet; thence falling at the rate of 2.78% to a point of curve at station 244 + 90 to an elevation of 236.42 feet; thence by a concave parabolic curve to a point of tangent at station 245 + 90 to an elevation of 234.43 feet; thence falling at the rate of 1.20% to the southerly line of Maytide street at station 246 + 50.11 to an elevation of 233.71 feet (elevation of present paving).

SECTION 3. That any ordinance or part of ordinance, conflicting with the provisions of this ordinance, be and the same is hereby repealed, so far as the same affects this ordinance.

Passed in Council July 26, 1934.
Approved July 31, 1934.
WM. N. McNAIR, Mayor.
Recorded O. B., Vol. 46, page 131.

ARMSTRONG, MITCHELL PLAY FOR PUBLIC LINKS TITLE

JAMES J. LONG'S SPORTS COMMENT

Dizzy May Win 20 First Circle Larger This Year
Publinks Tourney Success
Few Baseball Play-Overs
Tough Hole for Golfers
Old Boxing Firm Splits

Having pitched his nineteenth victory of the season against only four defeats when he beat the Pirates yesterday for the fourth time this year, Dizzy Dean, needing only one more triumph to reach the mark, is in a pretty fair way to be the first major league hurler of 1934 to win 20 games. His closest rival is Lefty Gomez, with 17 won and three lost. Last year there were seven 20-game winners — Dizzy himself, Carl Hubbell, Guy Bush, Ben Cantwell, Lefty Grove, Alvin Crowder and Earl Whitehill. The number is likely to be larger this season.

Dizzy Dean

In addition to the elder Dean and Gomez, those having a chance to amass a score of decisions before the races end eight weeks from tomorrow are Hal Schumacher, with 16 to date; Hubbell, Lonnie Warneke, Curt Davis and Schoolboy Rowe, each with 15, and Fred Fitzsimmons, Fred Frankhouse and Monte Pearson with 14. Close behind them are Tommy Bridges and Van Mungo with 13, and Paul Dean, Fred Marberry and Red Ruffing with 12. The two Deans, with a combined total of 31 to their credit now, look good to approach very closely Dizzy's predicted total of 45 wins for the Cardinals.

Slugging records have soared, notwithstanding, due to the joke ball. With Lou Gehrig's 35 topping the individual performances, the two big leagues today were only four short of the 1,000 mark in home runs, and only 90 below the total of 1,086 made during all of last season.

GALLERIES NOT LEAST PUBLINKS FEATURE

One of the finest and most successful tournaments in golf history will go into the records when Arthur Armstrong, 17-year-old Hawaiian, and Dave Mitchell, of Indianapolis, have completed their 36-hole final round on the South Park course for the national public links championship. The quality of play has been high in the main, and the tournament has been handled in a most efficient manner that does credit to all those in charge.

By no means the least feature has been the deportment of the galleries. The large crowds in attendance each day have maintained excellent order at all times, making the task of the marshalls an easy one, and the perfect behavior of the spectators has brought favorable comment from visiting players and all of the officials. All around, the staging of the fifteenth annual national public links fixture has been another triumph for Pittsburgh as a tournament center.

ONLY ONE PROTEST IN THIRTY ALLOWED

When the Cubs and Cards this week played over by National League order part of the game of July 2, protested by the Redbirds, it brought up the question as to what percentage of protests the major leagues allow out of the number filed. From President John A. Heydler, of the senior body, comes the official information that on an average only one protest in 30 is allowed. In other words, 29 protests are tossed out for each one that is upheld. Prior to the Cub-Card play-over, no protest had been allowed in the National League since 1924, when Umpires Klem and Wilson were overruled on a decision declaring a runner out who had been forced to advance by a base on balls.

John A. Heydler

Playing over part of a protested game, instead of the entire contest, is not new. The National League has known three other rulings of that kind since 1913, and Forbes Field was the scene of one of the games. On May 23, 1921, the Reds beat the Pirates here in 10 innings, 4 to 3. When Umpire Bill Brennan called Carson Bigbee safe with a run that tied the score at 3 all in a close play at the plate in the eighth inning, Pitcher Dolf Luque threw the ball to the ground in a rage and it bounded into the Red dugout. Eppa Rixey slyly tossed the pill out to Catcher Ivy Wingo, who threw to third to catch Clyde Barnhart, and the latter, carrying the winning run, was declared out to end the inning. The Pirates protested the game on the grounds of a block ball and the protest was allowed, the contest being ordered played out again from the second half of the eighth inning, with two out and Barnhart on third. In the playout on June 30, with two out in the ninth inning, Charley Grimm won the game for the Pirates with a home run smash into the old right-field bleachers.

BEDFORD SPRINGS HOLE FOILS GOLFERS

The Bedford Springs golf course, where the fifteenth annual pro tournament will start next Monday, and which is familiar to hosts of Pittsburghers who frequent the resort, boasts one of the outstanding holes of the country. It's No. 4, 197 yards and par 3, a hill jutting out of the woods 50 feet above the elevation of the tee, with a green surrounded by traps on the hillside, has defied many golfers for years. In 1929 the late Sol Metzgar, who spent each summer in Bedford, pronounced it one of the hardest holes in North America.

A stream traverses the fairway between tee and green. Arthur Goss, architect of the course, who devised the difficult layout of No. 4, gave the experts a tee shot that must be high and true and a none too easy choice of clubs. It is related that during the tournament of 1921 a prominent Pittsburgh surgeon who often had attempted to master the hole, sat at the tee and bet each professional entrant $1 that he could not drive the green, winning $63.

BLAKE AND LA BARBA RIVAL PROMOTERS

One of the most ideal partnerships of manager and boxer that the fight game ever knew was that of George Blake and Fidel La Barba. Ten years ago Blake took La Barba out of a classroom at Lincoln High School in Los Angeles and steered him eventually to the flyweight championship of the world. The two were inseparable from the start of La Barba's fistic career until Fidel hung up his gloves and retired after winning a 10-round decision over Mose Butch here on February 13, 1933.

George Blake

Manager and boxer were like father and son, and nobody ever expected to see the day when they would split to the point of being opponents. But that's what they are at present—rival promoters and business competitors. La Barba has just received from the Southern Pacific A. A. U. registration committee a permit to conduct semi-monthly amateur boxing shows at Hollywood's Legion Stadium, starting next Monday night. For two months, to develop material, he has been secretly training some 20 boys at a private gymnasium. And right in the same district Blake is promoting amateur bouts every Thursday night at Jim Jeffries' Barn. The famous manager and referee has been enjoying great success as a promoter, but now he has on his hands a fight for patronage with the boxer whom he made a champion and who was his charge for a decade.

SUN-TELEGRAPH SPORTS

BEST SPORTS PAGES — SATURDAY, AUGUST 4, 1934 — ELEVEN

Hawaiian and Hoosier Finalists for Title Here

ARTHUR ARMSTRONG (FIXING CUFF) AND LORRAINE YOUNG, OF TEXAS, LEAVING COURSE AFTER HAWAIIAN'S 5-AND-3 VICTORY IN SEMI-FINAL

CHANGES DUE IN RANKS OF CORSAIRS

THE LINEUP

PIRATES.	CARDINALS.
L. Waner, rf	Martin, ss
P. Waner, rf	Rothrock, rf
Vaughan, lf	Frisch, 2b
Lindstrom, lf	Medwick, lf
Suhr, 1b	Collins, 1b
Traynor, 3b	Delancey, c
Thevenow, 2b	Orsatti, cf
Grace, c	Durocher, ss
French, p	Carleton, p

By CHARLES J. DOYLE

Drastic changes in the Pirate lineup and personnel even before the present race is ended were indicated today in the expressed desire of Pittsburgh officials to add new players to the roster as quickly as they are permitted to act. The major league clubs are allowed to jump their 23-limit rosters on September 1.

Touching on the plight of his club, Pirate President Benswanger said:

"Manager Pie Traynor and other officials of the club would like to load up right now, but, of course, that is out of the question, baseball law being what it is. But we are so eager to get the team in a winning stride we anxiously await the open season date."

The slumping Oaklanders will return home Monday for the longest stretch of games at Forbes Field this season. They will finish up in St. Louis tomorrow with a doubleheader and will then come back to be able to jump off against the Cubs Tuesday.

DUAL BILL LISTED

Several doubleheaders are included in the long program of August battles in the Oakland Orchard. The fun will continue in an unbroken manner from Tuesday until August 29. The first of the dual encounters will be staged Wednesday, with the Cubs as opponents.

Both Traynor and Benswanger are far from satisfied with the actions of several of the Pittsburgh players. The drab pronouncement put on the Pittsburgh entry even when it was in the flag fight has been emphasized in defeat, so the officials will seek to acquire players at least with outward fighting qualities.

CARDS WALLOP BUCS

ST. LOUIS, Aug. 4.—Finishing a poor second to Jerome (Dizzy) Dean and his Cardinal mates yesterday, the Pirates today were eager to avenge the setback sustained in the opener. Larry French has had three days of rest and likely will twirl against the Redbirds in the second fight. Tex Carleton looms as the Redbird slab selection.

The older of the Dean boys rang up his nineteenth victory of the season at the expense of the Pirates. Jerome pitched three-hit, shutout ball before the Buccos broke through in the seventh for two runs. Gus Suhr hit a homer for the first Pirate marker. The final score was 9 to 3.

Waite Hoyt had a tough time with Frisch's stars. Birkofer went to the rescue of Hoyt in the second round, the Cards making four runs in the inning. The home club reached Birkofer for two more runs in the third and added three in the eighth.

CLOSEUP OF HAWAII'S ARTHUR ARMSTRONG

DAVID A. MITCHELL, INDIANAPOLIS' HOPE

It's Hawaiian vs. Hoosier in the final round of 36 holes for the National Public Links golf championship over the South Park course today. Arthur Armstrong, the colorful Hawaiian entry, and David A. Mitchell, long-driving publinks veteran, of Indianapolis, having survived the grueling week-long eliminations through wind and rain. These are Pittsburgh Sun-Telegraph pictures.

RIPLEY'S BELIEVE IT OR NOT CARTOON AND MAJOR LEAGUE BASEBALL SUMMARY ON PAGE 12.

BRENNER IN NO-HITTER

Irving Brenner, former Duquesne University athlete, pitched a no-hit no-run game for the Seamons to beat American Steel Band, 5-0, yesterday. The lanky flinger struck out 21 batters.

CORIA, YOUNG SEMI-FINAL VICTIMS

BULLETIN.

Arthur Armstrong, of Honolulu, was leading Dave Mitchell, of Indianapolis, 1 up, after seven holes of their 36-hole final round match in the National public links tournament at South Park today.

By TOM BIRKS

Over the rolling fairways and greens of South Park, Dave Mitchell, veteran public linker from Indianapolis battles Arthur Armstrong, popular high school lad from Honolulu, in the 36-hole final of the National Public Links championship tournament today, the victor to receive the James Standish trophy, emblematic of the National Municipal Links title. The pair are the survivors of a field of 184 stars who squared off last Monday morning for the qualifying round.

Mitchell, who has played in the National Public Links championship for the past five years, won the qualifying medal at the Keller course in St. Paul back in 1931. He attained the final bracket yesterday by eliminating Joe Coria, of St. Paul, 2 up, in a match that finished on the thirty-sixth green. Armstrong found an easier passage into the final as he caught Lorraine Young, of San Antonio, off his game and won, 5 and 3.

FIREWORKS MISSING

The usual fireworks that played such a part in the Hawaiian's victories were missing yesterday, in fact the gallery was treated to rather a tame session of golf for the semi-final round of a national tournament. After a poor first nine for both, Armstrong led, 1 up, at the turn. Both had medal scores of 43.

The Island boy stepped on the gas on the last nine and came back in 36 strokes to sport a lead of 5 up as the afternoon round started. Young prolonged the session until the fifteenth green, aided by some careless play on the part of Armstrong.

The Mitchell-Coria duel was a battle all the way between two fine match play golfers. The lead alternated in the morning, Coria reaching the turn 2 up, with Mitchell squaring matters by taking the eleventh and thirteenth, Coria going ahead again on No. 15, Mitchell evening matters on No. 16 and Coria taking the seventeenth and eighteenth to go to lunch, 2 up.

In the afternoon, Mitchell stepped out and won the twentieth and twenty-first holes to make matters even and then won the twenty-third. He never relinquished this lead, as Coria, despite game attempts, was unable to win a single hole during the entire round. He nearly lost the match on the thirty-fifth green, but his second putt stymied Mitchell, and the hole was halved.

CORIA CONCEDES MATCH

Coming to the final green, Coria got off a beautiful drive, Mitchell slicing into the rough to the right of the fairway. Mitchell pitched to the green but left himself a long putt. Coria had a fine chance to get inside, but fooled his pitch. Had he elected to use a run-up shot, he might have been close to the pin. Mitchell putted first and was six inches from the pin.

Coria had to sink his for a win, but the ball slipped two feet past the hole. He then swept away Mitchell's ball as a token of the Hoosier's victory. The cards:

Par out	4	4	4	3	4	4	5	3	4	35
Par in	4	4	4	3	4	4	5	3	4	35—70
MORNING										
Coria, out	4	4	4	3	4	4	5	3	4	35
Mitchell, out	4	4	4	3	4	4	5	3	4	35
Coria, in	4	4	4	3	4	4	5	3	4	35—70
Mitchell, in	4	4	4	3	4	4	5	3	4	35—70
Coria, 2 up										
AFTERNOON										
Coria, out	4	4	4	3	4	4	5	3	4	35
Mitchell, out	4	4	4	3	4	4	5	3	4	35
Coria, in	4	4	4	3	4	4	5	3	4	35—70
Mitchell, in	4	4	4	3	4	4	5	3	4	35—70
Mitchell won, 1 up										
MORNING										
Armstrong, out	3	4	4	3	4	4	5	3	4	34
Young, out	4	4	4	3	4	4	5	3	4	35
Armstrong, in	4	4	4	3	4	4	5	3	4	35—69
Young, in	4	4	4	3	4	4	5	3	4	35—70
Armstrong, 5 up										
AFTERNOON										
Armstrong, out	4	4	4	3	4	4	5	3	4	35
Young, out	4	4	4	3	4	4	5	3	4	35
Armstrong, in	4	4	4	3	4	4				
Young, in	4	4	4	3	4	4				

The first round today got under way at 10 o'clock. The afternoon round is scheduled to start at 2 o'clock. Hanson Dewey, chairman of the Public Links section of the United States Golf Association, will make the presentation of the Standish Cup to the winner, and also present the medals to the runner-up and the semi-finalists.

J. D. O'Neil, local Public Links commissioner, will make the presentation of a gold watch to the winner and a wrist watch to the runner-up, given by the Pittsburgh Sun-Telegraph.

Pirates' Box Score

YESTERDAY'S GAME

PITTSBURGH.	AB.	R.	H.	P.	A.	E.
L. Waner, cf	3	0	1	1	0	0
P. Waner, rf	4	0	1	2	1	0
Vaughan, ss	4	0	0	0	1	0
Lindstrom, lf	4	0	1	3	0	0
Suhr, 1b	4	1	1	9	0	0
Traynor, 3b	4	1	1	1	3	0
Thevenow, 2b	4	1	1	3	3	0
Grace, c	4	0	2	4	0	0
Hoyt, p	0	0	0	0	0	0
Birkofer, p	2	0	0	0	1	0
*Jensen	1	0	1	0	0	0
Totals	36	3	11	24	9	1

CARDINALS.	AB.	R.	H.	P.	A.	E.
Martin, 3b	5	1	3	3	3	0
Rothrock, rf	5	0	1	4	0	0
Frisch, 2b	4	0	0	1	7	0
Medwick, lf	5	1	1	2	0	0
Collins, 1b	4	1	1	12	1	0
Delancey, c	3	1	1	7	1	0
Orsatti, cf	4	1	1	1	0	0
Durocher, ss	4	0	1	1	4	0
J. Dean, p	4	2	2	3	0	0
Totals	38	9	15	37	15	0

*Batted for Birkofer in ninth.

PITTSBURGH	0	0	0	0	0	0	2	1	0	—3
St. Louis	0	4	1	0	0	0	3	1	*	—9

Two-base hits—P. Waner, Durocher, Orsatti, Delancey, Grace, Thevenow, J. Dean, Traynor.

Three-base hits — Orsatti, J. Dean, Durocher.

Home run—Suhr.

Runs batted in—Orsatti 2, Durocher 3, J. Dean 2, Rothrock 2, Suhr, Grace 2, Stolen bases—Martin, Rothrock.

Double plays—Collins, unassisted; Collins to Durocher to Collins.

Base on balls—Off J. Dean 1 (Vaughan); off Hoyt, 1 (Delancey); off Birkofer 1 (Frisch).

Struck out—By J. Dean 1 (Birkofer); by Birkofer 4 (Frisch 3, Delancey, Orsatti).

Pitching record—Off Hoyt, 6 hits 4 runs in 1 inning, none out in second; off Birkofer, 9 hits 5 runs in 7 innings.

Left on bases—St. Louis 7, Pittsburgh 7.

Losing pitcher—Hoyt.

Umpires—Quigley, Stark and Barr.

Time of game—1:55.

GEHRIG, ON SWAT SPREE, GAINS HOME RUN RACE LEAD

HUBBELL, ROWE IN SPOTLIGHT WITH LOU

Associated Press.

One great hitter and a couple of pitchers who are at least threatening to approach greatness received the plaudits of big league fans today for feats which overshadowed the unchanged status of two close pennant races.

Lou Gehrig

There were Lou Gehrig, off on a streak of home runs and ordinary hits; Lynwood (Schoolboy) Rowe, with a new season's record for consecutive pitching victories, and Carl Hubbell, with 22 successive scoreless innings on the hill written into the books. All three figured yesterday in victories for the Yankees, Tigers and Giants which left Detroit a game ahead of New York in the American League race and the Giants three games up on Chicago in the National.

Gehrig, who has made seven straight hits and reached first base nine times in two days, smacked his thirty-fourth and thirty-fifth homers against the Athletics yesterday as the Yanks downed Philadelphia, 5 to 1.

Rowe pitched almost faultless ball for seven innings to win his eleventh straight victory and his fifteenth of the season, surpassing the streak Dizzy Dean made earlier this year. He gave up just one hit, a single by Jimmy Dykes, and three walks. The Tigers won the game, 14 to 0.

Hubbell, who blanked the Phillies Sunday and followed with four scoreless innings against Boston, turned in his second straight whitewashing of Philadelphia, 2 to 0.

Lonnie Warneke, of the Cubs, was the third hurler of the day to turn in victory No. 15, getting credit for the Cubs' 5-to-4 triumph over Cincinnati when he appeared in a relief role.

Jerome (Dizzy) Dean, of the Cardinals, leading big league hurler, recorder his nineteenth triumph against four defeats but did it less impressively as the Cards trounced Pittsburgh, 9 to 3. He granted 11 blows.

Monte Pearson, of Cleveland, collected his fourteenth triumph as the Indians broke a three-game losing streak with a 6-to-4 decision over St. Louis. The Red Sox and Athletics in the American League and Braves and Dodgers had the day off.

Mack Puts Spike In Foxx Sale Rumor

NEW YORK, Aug. 4.—(AP.)—Connie Mack, manager of the Philadelphia Athletics, laughed at recurring rumors that he was about to sell his great first baseman, Jimmy Foxx, to the Detroit Tigers, or that he had had recent arguments with the home run star. He said:

"There is absolutely nothing to it. You mustn't worry about such rumors. You'll be hearing them for the next 12 months anyway, probably until 1936, but it's a safe bet that even then Jimmy Foxx will still be with my ball club."

Major Leagues

SATURDAY, AUGUST 4, 1934.

GAMES TODAY

Associated Press.

(Eastern Daylight Saving Time)

NATIONAL LEAGUE

PITTSBURGH at St. Louis, clear, 4:30 p. m.
New York at Philadelphia, clear (2), 1:30 p. m. and 3:30 p. m.
Boston at Brooklyn, clear, 3 p. m.
Cincinnati at Chicago, clear, 4 p. m.

AMERICAN LEAGUE

Chicago at Detroit, clear, 4 p. m.
St. Louis at Cleveland, clear, 4 p. m.
Philadelphia at New York, clear, 3 p. m.
Washington at Boston, clear, 3 p. m.

STANDING OF THE CLUBS

NATIONAL LEAGUE

*1933.		Won.	Lost.	Pct.	†G.B.
1	New York	64	37	.634	....
3	Chicago	60	39	.606	3
4	St. Louis	57	41	.582	5½
5	Boston	50	51	.495	14
2	PITTSBURGH	46	50	.479	15½
7	Brooklyn	42	55	.433	20
6	Philadelphia	42	58	.420	21½
8	Cincinnati	34	64	.347	28½

AMERICAN LEAGUE

*1933.		Won.	Lost.	Pct.	†G.B.
6	Detroit	63	37	.630	....
2	New York	61	37	.622	1
4	Cleveland	55	44	.556	7½
7	Boston	53	48	.525	10½
1	Washington	45	53	.459	17
8	St. Louis	43	52	.453	17½
3	Philadelphia	38	57	.400	22½
5	Chicago	36	66	.353	28

*Standing year ago. †Games behind leader.

RESULTS YESTERDAY

NATIONAL LEAGUE

At St. Louis— R. H. E.
PITTSBURGH . 0 0 0 0 0 0 2 0 1—3 11 1
St. Louis . 0 4 2 0 0 0 0 3 *—9 15 0
Batteries—Hoyt, Birkofer and Grace; J. Dean and Delancey.

At Chicago— R. H. E.
Cincinnati . 0 0 0 0 0 0 2 2 0—4 11 1
Chicago . 0 0 0 0 0 0 4 1 *—5 10 0
Batteries—Johnson, Freitas, Stout, Frey and Lombardi; Malone, Warneke and Hartnett.

At Philadelphia— R. H. E.
New York . 0 0 0 2 0 0 0 0 0—2 7 0
Philadelphia . 0 0 0 0 0 0 0 0 0—0 6 0
Batteries—Hubbell and Mancuso; E. Moore, Collins and Todd.
Other clubs not scheduled.

AMERICAN LEAGUE

At New York— R. H. E.
Philadelphia . 0 0 0 0 0 1 0 0 0—1 8 0
New York . 1 0 0 1 0 0 1 2 *—5 10 0
Batteries—Cain, Cascarella and Hayes; Allen, Murphy and Dickey.

At Cleveland— R. H. E.
St. Louis . 0 1 0 0 0 0 3 0 0—4 6 3
Cleveland . 0 2 0 2 2 0 0 0 *—6 10 2
Batteries—Blaeholder, Coffman, Knott, Andrews and Hemsley; Pearson and Pytlak.

At Detroit— R. H. E.
Chicago . 0 0 0 0 0 0 0 0 0— 0 1 3
Detroit . 4 2 0 1 6 0 1 0 *—14 16 2
Batteries—Gaston, Kinzy and Shea; Rowe, Sorrell and Cochrane, Hayworth.
Other clubs not scheduled.

GAMES TOMORROW

NATIONAL LEAGUE

PITTSBURGH AT ST. LOUIS (2).
Cincinnati at Chicago.
New York at Philadelphia.
Boston at Brooklyn.

AMERICAN LEAGUE

Philadelphia at New York.
Washington at Boston.
Chicago at Detroit.
St. Louis at Cleveland.

Believe It Or Not — By Ripley

(Reg. by U. S. Patent Office)

EXPLANATION OF RIPLEY'S CARTOON OF YESTERDAY: THE FATHER OF THREE CENTURIES—Pierre Defournel, of Barjac Vivarais, was the father of three children each born in a different century. The first boy was born in 1699, the second son was born in 1738, and the third was born in 1801. Each child was a boy, and each was born of a different wife. Defournel married his third wife when he was 120 years old and she was only 19. He died in 1809 at the ripe old age of 129.

TOMORROW: THE BOY WHO SET THE WORLD AFLAME

ZIVIC VS. BARTO BOUT SOUGHT

The steam is on for a Mike Barto-Eddie Zivic fight at either Hickey Park or Greenlee Field, both promoters Bus Vogel and Jules Beck bidding for the battle.

Meanwhile Vogel has completed his card for Millvale next Monday night by signing Jimmy Gilligan to box Nat Liftin in the opening five-rounder of his six-bout program, headed by Mose Butch and Georgie Pace, and Beck is arranging the supporting cast for his Young Stuhley-Anson Green show on Thursday. Sunny Jim McVey will meet Bill Nichy, of the North Side, recently returned from campaigning around Buffalo, in one of the five-rounders.

BIG FIGHT DEADLINE SET

The Boxing Commission has set one week from today, which is exactly one month from the day of the show, for the posting of forfeits and the $25,000 guaranteed purse for Vince Dundee for his championship match with Ted Yarosz at Forbes Field, September 11.

Frank Klaus is willing to rematch his Tiger Joe Randall with Joey Speigal if any of the promoters want the bout as a result of the off-the-line decision in favor of Randall handed down in their Hickey Park windup last Monday.

Charley Burns, of Johnstown, will meet Harry Weekly in one of the eight-round bouts on the Ted Yarosz-Bud Saltis card at East Liverpool, O., next Thursday night.

RAMAGE AFTER BAER

Lee Ramage, Coast light-heavyweight, fresh from two victories over Maxie Rosenbloom, the champion, is out with challenges directed at Steve Hamas and Max Baer. He wants to meet the latter on a benefit card for the widow of Frankie Campbell, who died following a bout with Baer.

Local Boy Victor In Table Net Play

CHAUTAUQUA, N. Y., Aug. 4.—(AP.)—Jack Bokesbohn, of Cleveland, yesterday defeated George Sturgis, Cleveland, in the table tennis inter-city championships, 21-19, 21-15, 13-21, 21-17.

Billy Hodil, Pittsburgh, won in the boys' division, and Mary Foreman, Columbus, O., in girls' competition.

SANDLOT RESULTS

INTERBORO LEAGUE
Renton . 8—Baker Don . 1
N. Bessemer . 4—Duquesne . 1
PGH. INDEPENDENT LEAGUE
Whitaker . 6—Swissvale . 4
VALLEY MINERS LEAGUE
Wildwood . 8—Bairdford . 4
GREATER PGH. LEAGUE
Lincoln Civics . 5—Dowlings . 0
SOUTH HILLS LEAGUE
Mt. Leb. Reds . 8—West Liberty . 2
Williams . 11—Lewis . 2
Riehls . 3—18th Ward . 1
NORTH SIDE LEAGUE
Allison Park . 6—Gloeckners . 2
A-K LEAGUE
Ford City . 8—Kittanning . 0
KISKI VALLEY LEAGUE
Brownstown . 10—E. Vandergrift . 6
Pine Run . 5—Truxall . 2
INDEPENDENT
Crafton Heights . 15—Findlay . 1
Verhovays . 15—Becks Run . 1
Ingomar . 4—Rochester . 1
Walkers Mills . 11—Oakdale . 1
Millvale Merch . 4—Diebolds . 2
Gulf . 3—Mt. Vernon . 2
N. S. Tigers . 11—Bloomfield Coll. . 0
Cochrans . 6—Mellon Stuart . 4

MINOR LEAGUES

GAMES TODAY

AMERICAN ASSOCIATION
St. Paul at Toledo.
Minneapolis at Columbus.
Kansas City at Indianapolis.
Milwaukee at Louisville.

INTERNATONAL LEAGUE
Montreal at Albany.
Buffalo at Baltimore.
Rochester at Syracuse.
Toronto at Newark.

SOUTHERN ASSOCIATION
Nashville at Birmingham.
Little Rock at Chattanooga.
Atlanta at New Orleans.
Memphis at Knoxville.

PACIFIC COAST LEAGUE
Hollywood at Seattle.
Mission at Portland.
Oakland at San Francisco.
Sacramento at Los Angeles.

NEW YORK-PA. LEAGUE
Binghamton at Elmira.
Scranton at Wilkes-Barre.
Williamsport at Hazleton.
Harrisburg at Reading.

MID-ATLANTIC LEAGUE
Huntington at Dayton.
Zanesville at Springfield.
Johnstown at Charleston.
Wheeling at Beckley.

PENN STATE ASSOCIATION
Monessen at Greensburg.
Charleroi at McKeesport.
Jeannette at Washington.

STANDING OF THE CLUBS

AMERICAN ASSOCIATION

	W.	L.	Pct.		W.	L.	Pct.
Minapolis	57	45	.559	Milwaukee	55	51	.519
Louisville	52	45	.536	Toledo	48	55	.466
Indapolis	56	49	.533	Kan. City	47	57	.452
Columbus	57	50	.533	St. Paul	46	59	.438

INTERNATIONAL LEAGUE

	W.	L.	Pct.		W.	L.	Pct.
Newark	71	40	.640	Montreal	54	56	.491
Rochester	66	47	.584	Buffalo	51	60	.459
Toronto	64	49	.566	Syracuse	44	64	.407
Albany	54	53	.505	Baltimore	36	71	.336

SOUTHERN ASSOCIATION

	W.	L.	Pct.		W.	L.	Pct.
New Orl	22	11	.667	Atlanta	17	18	.486
Nashville	17	14	.548	Little Rk.	14	19	.424
Memphis	20	17	.541	Knoxville	14	19	.421
Cnooga	15	15	.500	Birminghm.	12	18	.400

PACIFIC COAST LEAGUE

	W.	L.	Pct.		W.	L.	Pct.
Los Ang.	24	15	.615	San Fran.	21	18	.538
Missions	23	16	.590	Oakland	18	20	.474
Seattle	22	16	.579	Sacrmento	12	26	.316
Hollywd	22	17	.564	Portland	12	26	.316

NEW YORK-PA. LEAGUE

	W.	L.	Pct.		W.	L.	Pct.
Wmsport	19	11	.633	Harrisburg	12	13	.480
Wil-Barre	18	13	.581	Elmira	14	17	.452
Scranton	16	16	.500	Reading	14	17	.452
Hazelton	15	16	.484	Binghamtn	12	17	.414

PENN STATE ASSOCIATION

	W.	L.	Pct.		W.	L.	Pct.
McKeespt	16	9	.640	Jeannette	12	13	.480
Greensbg	15	9	.625	Charleroi	9	16	.360
Monessen	14	11	.560	Washington	9	17	.346

MID-ATLANTIC LEAGUE

	W.	L.	Pct.		W.	L.	Pct.
Zanesville	20	5	.800	Huntingtn	12	12	.500
Johnstwn	14	11	.560	Dayton	12	14	.462
Charlestn	12	10	.545	Springfield	9	16	.360
Beckley	13	11	.542	Wheeling	6	19	.240

RESULTS YESTERDAY

AMERICAN ASSOCIATION

R. H. E.
St. Paul . 0 1 0 0 3 0 3 0 1— 8 11 1
Columbus . 0 0 5 5 3 0 1 0 *—14 16 1
Batteries—Phelps, Claset, Erickson and Guiliani; Teachout, Cross, Greer and Odea, Angley.

First game— R. H. E.
Milwaukee . 0 0 0 0 0 1 0 0 0—1 7 0
Indianapolis . 1 0 0 0 0 2 0 0 *—3 8 0
Batteries—Presnell and Susce; Logan and Sprinz.

Second game— R. H. E.
Milwaukee . 0 0 1 1 2 0 0 5 0—9 13 1
Indianapolis . 0 0 0 2 0 0 3 0 0—5 12 6
Batteries—Stine and Rensa; Page, Butzberger, Chamberlain and Riddle.

R. H. E.
Minneapolis . 0 0 0 1 0 0 0 3 4—8 13 0
Toledo . 0 0 0 0 0 1 0 1 0—2 10 0
Batteries—Chaplin and Hargrave; Uhle, Bowler and O'Neill.

R. H. E.
Kansas City . 0 0 2 0 0 1 0 0 0—3 9 2
Louisville . 2 0 0 2 0 0 0 0 *—4 8 2
Batteries—Page and Brenzel; McKain and Thompson.

INTERNATIONAL LEAGUE

R. H. E.
Toronto . 0 1 0 0 0 0 1 0 0—2 8 0
Newark . 0 1 0 0 1 2 0 0 *—4 8 1
Batteries—Pattison and Heving, Laveque; McDonald and Kies.

First game— R. H. E.
Montreal . 0 0 1 0 1 0 0—2 5 1
Albany . 0 0 2 0 0 0 0—2 4 1
Batteries—Myllykangas and Outen; Chapman and Sukeforth, Klumpp.

First game— R. H. E.
Rochester . 2 0 0 0 0 6 0—8 9 0
Syracuse . 0 0 0 0 0 0 0—0 7 1
Batteries—Berly and Lewis; Mercua, Fisher and J. Taylor.

Second game— R. H. E.
Rochester . 0 0 0 9 0 0 0 0 1—10 17 2
Syracuse . 6 0 0 0 0 0 1 1 1— 9 11 1
Batteries—Kleinke, Smith and Florence; Coombs, Fisher, McKeithan, Liska and Cronin.

First game— R. H. E.
Buffalo . 2 3 1 1 5 1 2 0 1—16 22 0
Baltimore . 0 2 0 0 0 0 0 0 0— 2 2 6
Batteries—Pearce and Spencer, Crouse; Darrow, Smith, Ogden and Henline.

Second game— R. H. E.
Montreal . 0 0 0 3 2 1 0 0 1—7 9 4
Albany . 0 1 1 0 0 0 0 0 3—5 10 5
Batteries—Kimsey and Outen; Herring, Milligan and Klumpp.

SOUTHERN ASSOCIATION

Knoxville . 8—Memphis . 7
New Orleans . 7—Atlanta . 2
Chattanooga . 6—Little Rock . 1
Nashville-Birmingham game postponed—Birmingham team failed to arrive.

PACIFIC COAST LEAGUE

Portland . 6—Sacramento . 2
Missions . 5—San Francisco . 3
Los Angeles . 11—Hollywood . 7
Seattle . 4—Oakland . 2

NEW YORK-PA. LEAGUE

Williamsport . 8—Elmira . 0
Scranton . 8—Reading . 5
Scranton . 3—Reading . 2
Hazelton . 1—Binghamton . 0
Wilkes-Barre . wet grounds . Harrisburg

MID-ATLANTIC LEAGUE

R. H. E.
Zanesville . 2 0 0 0 0 0 0 0 0 0 2—4 8 0
Springfield . 1 0 0 0 0 0 1 0 0 0 0—2 5 0
Batteries—Grimm and Wolgamot; Lecomte and Zubick.

R. H. E.
Huntington . 0 0 1 1 0 0 0 0 0—2 8 3
Dayton . 0 0 0 3 3 3 0 0 *—9 13 1
Batteries—Lynn, Brown, Jones and Kirchem; Hassen and Steinecke.

R. H. E.
Wheeling . 0 0 0 1 0 0 0 0 0—1 6 1
Beckley . 0 1 4 0 1 0 0 0 *—6 7 0
Batteries—Srayvis and McCaskill; Roberts and Brittain.

R. H. E.
Johnstown . 2 0 0 0 3 0 0 1 4—10 9 1
Charleston . 0 0 0 0 0 0 3 0 0— 3 6 3
Batteries—Burgess, Vitelli and Mackie; Bratton, Marrion, Heimick and Niebergall.

PENN STATE ASSOCIATION

R. H. E.
McKeesport . 0 0 4 0 4 0 0 0 0—8 13 5
Monessen . 0 3 1 0 2 0 0 2 1—9 13 0
Batteries—Hutsell and Tumelty; Davis, Pervola and Laskowski.

R. H. E.
Greensburg . 5 2 1 3 0 1 0 0 0—12 17 0
Washington . 0 0 0 0 0 0 0 2 1— 3 6 1
Batteries—Hurley and Weiner; Davis, Yocke, Wills, Twyman and Tuckey.
Jeannette-Charleroi, wet grounds.

Honus Says:

By HONUS WAGNER.

Former Star, Now Coach of Pirates.

To the Sports Editor:

Dollfuss dies. So does Marie Dollfuss dies. So do Marie Within a few days of one another. All were game fighters. And how the world loves a game fighter! You know the older you get the more you are convinced that it isn't how long you live that counts, but what you do while you are on earth. There is no room here for people who are not honest enough to say what they mean. And there is no room for people who will not be ready and willing to take the responsibility for their own actions. That's why the world admires Dollfuss. And, if you want to know it, that's why the American public has a respect for the managers and umpires of big league baseball games. They make decisions and stick to them. And that's all you can ask of any man.

Regards,
HONUS WAGNER.

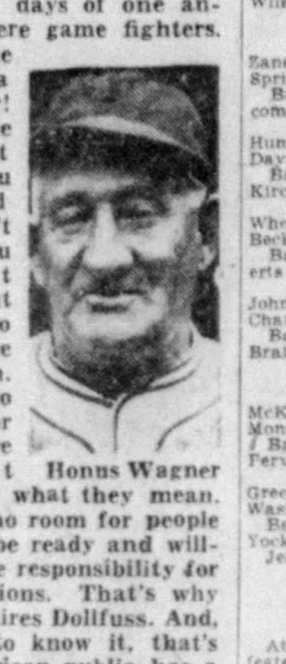

Honus Wagner

Fight Results

At Hollywood, Cal.—Freddie Miller defeated Tommy Paul, 10 rounds.

At San Francisco—Sammy Slaughter won by technical knockout over Dave Maier, 6 rounds; Frankie Hammer and Ray Actis drew, 10 rounds.

At Harlingen, Tex.—Joe Dundee knocked out Lefty Thomas, 4 rounds.

At Reno, Nev.—Meyer Grace defeated Ernie Kirchner, 10 rounds.

At Yakima, Wash.—Henry Woods defeated Davy Abad, 10 rounds.

ADAMS TEAM, FORT BLACK GET WINS

TOURNEY SCORES

SECOND ROUND

Fort Black Com. . 8—Ardmore Gardens . 5
Adams Bottles . 4—Elizabeth Produce . 3

By PHIL GRABOWSKI
Softball Tournament Secretary

The Adams Bottles, of New Kensington, nosed out the Elizabeth Produce team, champions of Bracket IV, 4 to 3, on the Schenley High School Field, and the Fort Black Community Club made a fine comeback to defeat the Ardmore Gardens, 8 to 5, on the Peabody High School diamond to advance to the quarter-final round in the Pittsburgh Sun-Telegraph's Western Pennsylvania amateur softball tournament yesterday.

Manager E. Bradley's Bottles crew took the lead in the first inning when Right Fielder Walter Skyrocks hit a home run. The Adams team increased its lead in the eighth inning by tallying three times on an error, three walks and two singles. Elizabeth scored its first run in the last of the eighth on Eddie Conn's round tripper. In the ninth inning the Elizabeth team rallied to score two markers to come within one run of the winners.

Capt. Fred Crum, of the Fort Black team, started a rally in the eighth inning that brought victory to his team over the Ardmores. He singled and went to second on a passed ball and scored on Moses' base hit. This made the score 6 to 5 in favor of the winners. Superior followed with a single and he and Moses scored on Weir's double.

Four games are scheduled for tomorrow. Campbell Shamrocks oppose Wilmore at 2 o'clock and the Al and Gump Lleswyn All-Stars clash with Glenfield at 4 p. m. at McKelvey Park. Weise Newsies will have the J. F. Broads for their opposition at 2 in the afternoon and E. J. Noftz face the Richfield Oilers at 4 o'clock. Both games will be staged at Washington Park.

Softball Slants

The New Kensington Merchants will meet the Gabbel Cycles, of New Kensington, in the final round for the intermediate championship instead of the Youngks Newsies. In the Youngks-Merchant game, the Newsies used a player not registered with this office and automatically lost that game by forfeit. This win moved the Merchants into second place and dropped the Youngks to third.

Elizabeth Produce has a fine third base star in Eddie Conn. He is a nice hitter and is a speedy fielder. The Produce team won the Bracket IV championship.

Large crowds have been turning out to see Pittsburgh Sun-Telegraph tournament games at Peabody High School Field.

The Campbell Shamrocks will meet the Commercial Garage tossers in an independent softball game on the Peabody High School Field Tuesday.

Former Buc Hurler Taken by Death

PARKERSBURG, W. Va., Aug. 4.—(AP.)—Charles Morton Hastings, 64, who pitched for the Pittsburgh Pirates in 1896-97, died here yesterday, after a several months' illness.

Hastings played major league baseball under Connie Mack and the late Patsy Donovan.

CHICAGO, Aug. 4.—(INS.)—Emil H. (Reggie) Richter, 45, who pitched for the Chicago Cubs back in the days of Frank Chance, was dead today at his home here. Richter pitched for Louisville and Montreal before taking a regular berth in the majors.

Major League Run Scoring For Week

NATIONAL LEAGUE

Club.	S.	M.	T.	W.	T.	F.	S.	Tot.
PITTSBURGH	5	..	11	6	13	3	..	38
St. Louis	9	..	2	4	2	9	..	26
New York	4	..	1	21	0	2	..	28
Philadelphia	4	..	4	4	7	0	..	19
Chicago	9	..	7	0	6	5	..	27
Cincinnati	9	..	11	7	3	4	..	34
Boston	6	..	4	5	8	..	..	23
Brooklyn	2	..	2	8	8	..	..	20

AMERICAN LEAGUE

Club.	S.	M.	T.	W.	T.	F.	S.	Tot.
Philadelphia	6	..	8	7	..	1	..	22
New York	3	¼	13	4	12	5	..	36
Detroit	20	..	11	10	3	14	..	58
Chicago	21	3	5	14	8	0	..	51
Cleveland	17	..	11	7	0	6	..	41
St. Louis	8	4	2	8	9	4	..	35
Washington	..	0	2	11	..	..	..	13
Boston	..	8	3	7	4	..	..	22

PARKS TRAILS AT TORONTO

TORONTO, Ontario, Aug. 4.—(AP.)—The top 60 and ties, making 63 all told, came out today to play the final 36 holes of the 72-hole medal rounds for the Canadian open golf championship, and no one, not even Tommy Armour, in the van, knew what to expect of the short Lakeview course.

The war-torn Scot from Chicago headed the field with rounds of 69 and 73 for a half-way total of 142, three strokes better than Bill Mehlhorn, of Louisville, and Herman Barron, of Port Chester, N. Y., both of whom added 73s yesterday to earlier 72s for a second-place tie at 145 strokes.

Jack Littler, Ottawa professional, who shot a 69, the only sub-par round yesterday, was the closest of the native shot makers, and he was tied in the third division, behind Barron and Mehlhorn, with Fay Coleman, of Culver City, Cal.; Light Horse Harry Cooper, of Chicago, and Sam Parks, of Pittsburgh, with 146.

Heavy Hitting Marks Association Frays

Heavy hitting featured yesterday's two Penn State Association games, in which Monessen nosed out McKeesport, 9 to 8, and Greensburg thumped Washington, 12 to 3.

Wet grounds kept Charleroi and Jeannette idle.

On Way

THE ENDEAVOUR

T. O. M. Sopwith's English challenger for the America's Cup being towed to sea out of Southampton, England, en route to the United States. This is a International News Photograph Service picture of the craft. It's owner arrived in New York yesterday to await the Endeavour.

Milwaukee Mare Wins Circuit Race

SALEM, N. H., Aug. 4.—(AP.)—Milwaukee's bay mare Una Signal, driven by Harry McKay, yesterday won a straight-heat victory in the 2:13 class trot stake that featured the Grand Circuit's third-day program at Rockingham.

Oehler Signs With Pirates

The best center in the National Professional Football League—Johnny Oehler—will be back on the job for the Pittsburgh Pirates this fall. The former Purdue star's signed contract has been received by President Art Rooney, of the local club. Oehler resides in St. Louis.

JOHNNY OEHLER

Benny Ciccone, former Duquesne University star, will be Oehler's understudy.

SPORTS EVENTS CARDED TODAY

BASEBALL
Pirates vs. Cardinals, St. Louis.
(See complete schedules elsewhere in sports section for other major league and also minor league games.)
Negro National League — Pittsburgh Crawfords vs. Bacharachs (two games), Atlantic City; Philadelphia at Chicago.
Homestead Grays at Martins Ferry, O.
Dormont-Mt. Lebanon vs. West Newton, Mt. Lebanon.
Homestead Grays vs. Ft. Wayne Berghoffs, benefit game, Forbes Field, 2:30 p. m.

BOXING
Amateur bouts for benefit of baseball club, Charleroi, Pa., 9:30 p. m.

TRAPSHOOTING
Western Pennsylvania Trapshooters' League monthly shoot, Homestead Park Rod and Gun Club.

SWIMMING
Allegheny Mountain Association A. A. U. meet, South Park.

TRACK AND FIELD
Annual athletic games of Scottish Clans of Western Pennsylvania, Kennywood Park, 1 p. m.

SOCCER
Soccer at Scottish Clans games, Kennywood Park, noon.
Caledonian Games, Boston.

OUTING
Annual outing of Westmoreland County Sportsmen's Association, Idlewild Park.

GOLF
Final round (36 holes) of National Public Links tournament, South Park.
Canadian open championship tournament, Toronto.
Usual Saturday competition at all golf and country clubs in district and on Schenley Park and South Park courses.

TENNIS
Invitations doubles tournament, Edgeworth Club.
First annual tournament, Mt. Lebanon Park courts.
Beaver Valley League—Ambridge at College Hill, Beaver at Freedom-Rochester, Beaver Falls Union Drawn at Sewickley, Dravo at Aliquippa, Beaver Falls Tennis Club at Monaca, New Castle Tennis Club at New Castle Mears.
Maidstone women's tournament, Easthampton, N. Y.
Meadow Club tournament for men, Southampton, N. Y.
Pittsburgh Tennis Association Interclub League playoff: Division III—College Avenue II at Consolidated Canoe Clubs, Verona.

MOTORBOATING
Miles River Yacht Club regatta, Miles River, Md.
Gold Cup and outboard races, Lake George, New York.

GRAND CIRCUIT
Meeting at Salem, N. H.

HORSE RACING
Meetings at Saratoga, Hawthorne, Thistledown, Detroit and Pawtucket.

WATER POLO
Water polo and canoe tilting by Duquesne Library Dolphins, Blue Bell Pool, Duquesne, 4 p. m.

DOG SHOW
Ninth annual Lackawanna Kennel Club Show, Sky Top, Pa.

Women Golf Teams Battle to Deadlock

The Westmoreland and St. Clair Country Club women's golf teams battled to a draw at Oakmont yesterday in the intersectional playoff matches in the women's team league. St. Clair won the title in Section II, Westmoreland representing Section I. The teams will play again to determine which shall compete in Section I next season.

Scottish Clans Hold Games Today

The annual picnic and athletic games of the Scottish Clans of Western Pennsylvania are being held today at Kennywood Park.

A track and field meet beginning at 1 p. m., and soccer, which gets under way at noon, are features.

MUSHBALL RESULTS

Mutual . 4—Butler . 1
Clover . 7—Lockhart . 2
Equitable . 11—Peoples . 1
Sixth Ward . 3—Curbstones . 0
Jolly Jeckers . 6—Tito . 2
Willow . 6—Pgh. Couplings . 0
Jenkins Frogs . 0—Hercules . 4
Knox Nomads . 7—Post-Flagg . 2
Knox Nomads . 14—Post-Flagg . 8
Vons . 2—Warriors . 0
Vons . 2—Mathews . 0
McKee . 6—Oakwood . 3
Statti . 4—South Phar . 3
National Casket . 7—McClure Pres . 5
Sterrett . 7—Gene Rangers . 5
St. Lawrence . 5—V. F. W. . 3
Garfield Aces . 6—Finch . 5
Blawnox . 9—Anchor . 0
Sals Coll . 4—Kay Club . 0
N. S. Buckeyes . 8—Ingram . 7
Emsworth . 5—Allyces . 2
Shall . 3—Wego . 3
Floms . 10—S. S. Athletics . 4
Hunzeker . 2—O'Tooles . 1
Steele Moore . 9—Salisbury . 1
Mt. Oliver . 4—St. Michaels . 2
Lincoln Tourists . 3—Muldoon . 5

DAVE MITCHELL, CORIA EMULATE DEAN, SHIRES

By JESS CARVER

Dizzy Dean and Art Shires, the baseball eccentrics, could not have improved on the act put on yesterday by Joe Coria, of St. Paul, and Dave Mitchell, of Indianapolis, as they battled through their semi-final round in the National Public Links golf tournament at South Park.

Coria lost the match and was rubbed out of the running, but he finished all even with his Hoosier opponent in the matter of wise cracking. The pair put on a swell show, especially during the morning round. Some of the professional stars, noted for their ability to get the goat of opponents and to keep the gallery laughing, could take lessons from the pair.

In fact, had it not been for the antics of the two, the semi-final round would have left a rather brown taste, coming as they did after the thrilling Armstrong-Campbell classic of Thursday.

From the Gallery

The ribbing got under way early. Coria was wild off the tee and spent plenty of time off the fairway. Finally Mitchell cracked:

"Hey, Joe, there isn't any toll on these fairways. Come up and see the folks."

Later on, after the St. Paul lad had taken a 1 up lead on No. 5 and the two started off after driving for No. 6, Mitchell walked over to Coria with this one:

"It's O. K., pal. I'll play along with you for a while and make it look good. We gotta give the folks a show."

On No. 16, in the morning, just before Coria putted, someone in the gallery sneezed. Mitchell, in a stage whisper, turned to a friend and said:

"If I thought that guy did that to get Joe's goat, I'd walk over and punch him in the nose."

As the players were being introduced to the galleries on No. 1 tee in the afternoon, and after the announcer had presented Coria, Mitchell remarked:

"You mean Lucky Coria."

Coria then drove and split the fairway with a fine smash. Before teeing up his ball, Mitchell asked:

"How does it feel to be on the fairway, Joe? You ought to try some of the others."

There was a world of eloquence, too, in the look that Mitchell gave Coria on No. 15 in the afternoon round when Joe laid a perfect stymie. Coria was walking toward the edge of the green, his back to the hole, and Mitchell, after viewing the lie, gave Joe a glance that evoked a gale of laughter from the crowd.

Armstrong demonstrated that in addition to being a fine golfer he is a swell sportsman on the No. 1 hole in the afternoon. His second shot landed on the No. 18 green, hard by No. 1. Rather than cut the green, he batted the ball across the No. 1 carpet and lost the hole. It was a fine gesture and drew the applause of the crowd and the thanks of the South Park greenskeeper.

DOUBLES STARS CLASH TODAY

By PAUL G. SULLIVAN

A heavy program looms today in the Edgeworth Club invitation men's doubles tennis with the entire quarter-final and semi-final rounds to be played. Rain ruined possibility of action in the bracket of eight yesterday so that two rounds must be reeled off this afternoon in order to complete the competition tomorrow.

The quarter-finals are slated for 2 o'clock and will ocupy the four courts of the Ohio Valley organization. Penultimate contests will get under way at about 3:30 or a little later and will be limited to the best of three sets. The following matches are listed on the early portion of the card:

Dr. David L. O'Loukhlin and William J. O'Loughlin vs. Neal O. Rumsey and E. A. Knoche.

Frank Broida and W. McCook Reed vs. Andrew Black and Paul G. Sullivan.

Dr. David L. O'Loughlin and Sam Harbison vs. Howard J. Burgwin and Robert C. Schmertz.

Edgar Alcorn and W. Russell Unger vs. Paul Barber and King Moore.

One postponement playoff is billed in the Pittsburgh Tennis Association Inter-Club League, College Avenue Seconds visiting Consolidated Canoe Clubs at Verona in the season's wind-up for Division III.

Bob Madden and George Soisson, holders respectively of the junior and the boys' titles of the Pittsburgh Tennis Center, will head a sizable local contingent leaving today for the National Junior and Boys' championships at Culver Military Academy, Culver, Ind. Four juniors, besides Madden, plan to make the Hoosier trek by automobile. These are Ralph Bald, Center runner-up; Bill Fay, 1933 Center boys' premier; Jerry Goodman, Allderdice High School luminary, and Bob Merchant, Wilkinsburg star. Soisson, the lone district entry in the 15-year-old group, will travel by train.

MEMORY TEST

TODAY'S QUESTIONS

How good is your memory of sports events, heroes and dates? Can you answer these questions?

1—Did the major leagues ever play less than 150 games in a season?
2—When was the ban on spitball pitchers established in the major leagues?
3—What do the Marquis of Queensberry rules say about wrestling in boxing bouts?
4—How much did Jim Corbett receive for his knockout victory of John L. Sullivan which crowned him the heavyweight champion of the world?
5—How old was Jess Willard when he began boxing, paving the way to winning the championship of the world?

(Answers in Want Ad Section Monday. See today's Want Ad Section for answers to yesterday's questions.)

ATHLETE'S FOOT?
3XB Remarkable New Remedy
Relieves in 15 days or money back
Remarkable new preparation now being used by physicians and athletic coaches with amazing success—attacks and kills the fungus of athlete's foot. $1 per bottle—cheapest in the end because it does the job—relief in 15 days or money back.
At Leading Drug Stores
3XB Distributing Company of Pa.
2112 Oliver Building, Pittsburgh, Pa. Phone, AT. 0803.

STOCKS DRIFT TO LOWER LEVEL

NEW YORK, Aug. 4.—Yesterday's lower price drift in stocks was slightly extended in the dull early dealings today. Metals held fairly steady.

Chrysler, a heavy loser Friday, yielded a sizeable fraction. American Telephone, United States Steel, National Distillers, Pennsylvania and Consolidated Gas sold off minor fractions. United States Smelting and Bethlehem Steel ruled steadier.

A moderate rally in the dollar against leading European gold currencies in early trading indicated that the flurry of selling from abroad, attributed to fresh fears of inflation in the United States, had subsided overnight.

PARIS SELLS

Wall street commentators for the most part leaned to the view that Paris, which was said to have been the largest seller of dollars, had exaggerated the inflationary significance of the Treasury's silver program and renewed agitation for another cut in the gold content of the dollar.

With drought devastation in the West making for caution, industrial operations remain in a seasonal lull, judging by latest trade reports.

AUTOS DECLINE

Cram reported automobile production the past week showing a further decline of only 858 units, however, making the total 58,554 compared with 57,017 in the corresponding week a year ago. Furthermore, seasonal slackening in retail demand for automobiles was described as slight so far, although a further seasonal decline in sales this month was predicted.

Current automobile output, according to Cram, points to a total of less than 200,000 units for August, the smallest since March.

The British pound opened unchanged at \$5.04½. French francs were off 0.00⅝ of a cent at 6.60¾ cents.

GRAIN MARKET ADVANCES

CHICAGO, Aug. 4.—Influenced by a sharp new advance of wheat quotations at Liverpool, grain values here scored early upturns today. Unfavorable crop advices from Canada, Australia and Argentina were additional bullish factors. Opening ⅜-1⅜ higher, September new 1.03½-⅝, Chicago wheat afterward held near the initial limits. Corn started ⅜-¾ up, September 71¾-⅞, and altered little.

The following quotations on the Chicago Board of Trade are reported by A. E. Masten & Co.:

	Open Today.	Close Yesterday.	Close Year Ago.
WHEAT—			
September old	1.03⅝	1.02⅝	98⅝
Do new	1.03½	1.02⅝	
December old	1.05⅝	1.04⅛	1.01⅛
Do new	1.06	1.04⅝	
May	1.08⅝	1.07⅛	1.06⅛
CORN—			
September	71⅝	71⅛	52⅝
December	75	74⅛	56⅝
May	79	78⅛	59⅝
OATS—			
September old	46⅛	46⅝	40⅛
Do new	46⅛	46⅝	
December old	48	47⅝	43
Do new	48⅛	47⅝	
May	50	49⅛	46⅝
RYE—			
September old	78	77⅝	68
Do new	77⅝	77⅝	
December old	79⅝	79	73
Do new	79⅝	79⅛	
May		83⅛	78⅝
BARLEY—			
September old		61⅛	53
Do new		61⅛	
December		63⅛	57⅛
May			62⅛
LARD—			
September	7.80	7.72	7.22
October	7.92	7.87	6.35
December	8.22	8.15	6.60
BELLIES—			
September		18.47	8.70
October			6.90

Dome Mines Output Increased in July

NEW YORK, Aug. 4.—Dome Mines, Ltd., production in July was valued at \$602,203 as against \$453,501 in July of last year. During the first seven months of the current year output had a value of \$4,307,015 comparing with \$3,455,460 in the first seven months of 1933.

Corporate Earnings

Otis Steel Company report for the June quarter shows profit of \$524,725 after interest, depreciation, amortization, etc., but before federal taxes compared with profit of \$652,889 before federal taxes in the March quarter and net loss of \$257,253 in the June quarter, 1933. For six months ended June 30 profits amounted to \$1,177,614 before federal tax, as against net loss of \$957,624 on the first half of 1933.

United States Rubber Company net income for the first six months of 1934, after interest and depreciation charges, amounted to \$26,588 as compared with a loss of \$3,419,000 for the same period of last year, the company reported today. Net sales for the period amounted to \$52,495,958 as compared with sales of \$36,494,680 for the first half of 1933.

Fox Film Corporation reports for the 26 weeks ended June 30 consolidated net operating profit before federal taxes of \$1,389,242, compared with a loss of \$192,406 in the first half of 1933. On the basis of 2,436,409 shares of class "A" and class "B" stock outstanding, the profit for the current period equalled 49 cents a share.

United Drug, Incorporated, and subsidiaries report June quarter net profit was \$165,588 after charges, equal to 12 cents a share, against \$436,378 or 31 cents a share in the preceding quarter.

Moto-Meter Gauge and Equipment Corporation and subsidiaries report for six months ended June 30 net profit of \$368,339 after taxes, depreciation, etc., against \$16,226 in the first half of 1933.

Niagara Share Corporation, of Maryland, and subsidiaries in report for six months ended June 30, 1934, state that net assets on that date were equal to \$2,521 for each \$1,000 debenture, \$608 for each share of class A preferred stock and \$10.24 for each share of class B common stock. On December 31, 1933, net assets were equal to \$9.43 per share of class B stock and on June 30, 1933, to \$14.57 per share on the class B stock.

Skelly Oil Company and subsidiaries report for the quarter ended June 30, net profit of \$378,974 after charges compared with net loss of \$870,289 in the same quarter last year.

Zonite Products Corporation reports for the second quarter net income of \$60,089, after charges, equal to 7 cents a share on the capital stock, including those held in the treasury, compared with \$153,498, or 18 cents a share in the second quarter in 1933.

General Baking Company report for 26 week ended June 30, 1934, shows net profit of \$742,884 after interest, depreciation, federal taxes, etc., equal to 24c a share on the common stock and compares with profit of \$1,022,153, or 42c a common share for the 28 weeks ended July 1, 1933.

Dividend News

DIVIDENDS UNCHANGED

		Payable.	Record.
Kelv Co Can pf	\$1.75 q	Aug 15	Aug 6

U. S. Treasury.

August 2

Internal revenue..\$	7,638,310.98
Custom receipts..	1,128,828.10
Balance	2,436,799,056.37

NEW YORK CLOSE WITH NET CHANGES

‡Indicates actual number of shares sold. All other sales figures are in hundreds of shares (00 omitted). Closing prices in this table. Year's high and low corrected to the previous close. (Volume of sales computed to 11:40 a. m.)

Ticker reported "close" at 12:06½ P. M.

1934 High	1934 Low	Stocks and Rate $	Sales	High	Low	Close	Net Ch'ge
—A A A—							
11½	4	Adams Express	1	5½	5½	5½	- ¼
24⅝	16	Adams Mill 2.	3	23¼	21	23	- 1¼
11⅜	1⅜	Address Mult	1	8	8	8	- ¼
7⅛	2⅛	Advance Rumly	2	3⅝	3⅝	3⅝	+ ¼
5⅛	1⅛	Affil Prod 40.		5⅛	5⅛	5⅛	- ⅛
108⅜	81⅝	Air Reduction3	2	97	96⅜	96⅜	- 2⅝
30⅞	17	Alask Jun 1.60a	19	20⅛	19⅞	20	0
4⅛	1⅝	Alleghany Crp	4	2	2	2	0
14⅜	3⅝	Alleg C pwwal	1	7	7	7	0
160⅝	120	Allied C&D 6	4	125	124	124	- 1
22⅜	10⅝	Allis Chalmers	8	12½	12	12	- 1¼
7⅝	2⅛	Amal Leather	2	3⅞	3⅞	3⅞	- ¼
55⅞	41⅝	Amerada Crp 2	3	43½	43½	43½	- 1
26	15⅛	Am Ag Ch Del	3	22	21¾	21¾	- ¼
25⅛	12⅝	Am Bank Note	3	15	14⅝	14⅝	- ¼
12⅝	7	Am Beet Sugar	1	9⅛	9	9	- ¼
38	28	Am Br Sh 80	4	23½	22	22	- 1¼
107⅝	92⅜	Amer Can 4	5	94⅛	93⅝	93⅝	- 1¼
144½	126⅛	Am Can pfd 7	1	140⅛	140⅛	140⅛	+ ⅛
33⅞	12	Am Car & Fdy	6	15⅛	14½	14½	- 1
67½	29⅝	Am Com Alcoh	8	24⅝	24	24	- 2¼
12⅝	4⅛	Am & For Pow	7	5⅛	5⅛	5⅛	- ⅛
30	13⅝	Am&For Pw pf	3	17⅛	17⅛	17½	+ 1¼
10⅜	5⅜	Am H & Leath	1	5	5	5	- ⅛
45⅛	29	Am Ice pfd 6	1	31	31	31	- 1
11	4⅝	Am Internati	1	5⅛	5⅛	5⅛	- ⅛
19⅞	12⅝	Am Mach F 80	1	12⅛	12⅛	12⅛	- ⅛
12⅝	4	Am Pow & Lt	12	4⅞	4⅝	4⅝	- ⅛
29⅞	13	Am P&L6%pf½	2	15½	15	15	- 1½
17⅝	10	Am Rad&Std S	21	11½	11¼	11⅜	- ⅛
28⅛	13⅛	Am Roll Mill	16	15⅛	15	15⅛	- ⅛
41⅜	30⅝	Am Smelt & R	29	33¾	32¼	32¼	- ⅝
26½	10⅝	Am Stl Fdy	3	12¼	12⅛	12⅛	- ⅛
72	46	Am Sug Ref 2	4	44½	42¼	42¼	- 3¼
120⅜	103⅞	Am Sug R pf 7	1	119⅝	119⅝	119⅝	+ ⅝
21⅛	13⅝	Am Sum Tob	3	17	16½	16½	- 1
125⅜	100⅝	Am Tel&Tel 9	22	109	108⅜	108⅜	- 1¼
94⅞	67	Am Tob B 5	11	76⅜	75⅛	75⅛	- 1¼
27⅝	14½	Am W Wks 1	2	15⅛	15⅛	15⅛	- ⅛
17⅞	7	Am Woolen	5	8½	8⅛	8⅛	- ⅛
82⅞	33½	Am Wi of 1⅛b	6	44⅛	43	43	- 2
4⅛	1	Am Writ Pap	2	1⅛	1	1	- ⅛
17⅝	10	Anaconda Cop	17	11⅝	11¼	11¼	- ⅛
5⅝	1¼	Armor Ill new	17	4⅝	4½	4½	- ¼
63	46¼	Arm Ill pf new	1	54	53¼	53¼	- 1¼
8⅝	3	Arnold Consta	2	4	4	4	- ⅛
73⅞	56	Ach T&S Fe 2	17	50⅛	48⅛	48⅛	- 2
54¼	24⅝	Atl Cst Lines	2	26½	25	25	- 2
35⅞	21½	Atlantic Ref 1	5	24⅛	23⅝	23⅝	- ⅛
53½	35⅛	Atlas Powd 2	2	46½	46⅛	46⅛	- 1¼
57⅞	16¼	Auburn Auto	8	20	18½	19	- 1
14⅝	7	Austin Nichols	14	11	10⅝	10⅝	- ⅛
10⅞	2⅝	Aviation Corp	7	4½	4⅝	4⅝	- ¼
—B B B—							
16	6½	Baldwin Locom	5	7⅛	7¼	7⅛	- ¼
34⅛	13¼	Balto & Ohio	17	15¼	14½	14½	- ⅛
37⅝	16⅝	Balt & Ohio pf	1	18	18	18	0
10	6	Barndall Crp A	7	6⅛	6⅛	6⅛	- ¼
39	23	Bayuk Cigars	1	31½	31½	31½	- ⅛
67	58	Beech-N Pkg 3	1	62	62	62	+ ⅛
15⅛	5⅝	Belding Hemin	1	11½	11½	11½	- ⅛
23⅞	9⅝	Bendix Aviat	8	12	11⅝	11⅝	- ⅛
19⅛	12⅛	Benef Ind Ll 1¼	12	16	16	16	+ ⅛
49⅛	25⅛	Bethlehem Stl	9	27⅛	26⅝	26⅝	- 1
82	55	Beth Stl pf	3	61	60	60	- 1½
16¼	7⅛	Blaw Knox	1	8	8	8	- ⅛
68⅝	48	Bohn Al&Br 1	2	53½	52½	53½	- ⅛
28⅛	19⅝	Bordn&Co 1.60	23	25⅛	24⅝	24⅝	- ⅝
38⅝	16⅝	Borg Warn 1	8	19½	19⅛	19⅛	- ⅛
19⅝	12	Briggs Mfg⅛g	7	15¼	14⅝	15	- ⅛
42	28¼	Brooklyn M T	10	39½	37½	37½	- 2¼
10⅝	4	Brunswick B C	1	5	5	5	- ⅛
7⅞	3	Budd Mfg Co	8	4⅛	4⅛	4⅛	- ⅛
15⅛	5⅛	Bullard Co	3	6⅝	6⅝	6⅝	- ⅛
19⅝	10½	Burro A M 40	1	11⅝	11⅛	11⅝	+ ⅛
4	1½	Butte Cop & Z	3	2	2	2	0
—C C C—							
37⅞	18⅝	Calif Pack 1g	6	36⅛	36	36	- ⅛
6⅞	2⅝	Calu & Hecla	1	3½	3½	3½	0
10⅞	6	Campbl W&CF	1	6½	6½	6½	- ⅛
21⅛	12⅛	Canada DGA 1	2	16	16	16	0
18⅛	11⅛	Canadian Pac	8	12⅝	12⅝	12⅝	- ⅛
10⅜	5⅝	Capitol Admin	1	5½	5½	5½	+ ⅛
86⅝	35	Case (Jl) Th M	4	38½	37½	37½	- 2⅛
33⅞	23⅞	Caterpl Tr 1	10	26½	25⅞	26	- ½
44⅞	17⅛	Celanese Corp	6	20½	20	20	0
4⅞	1⅛	Celotex Corp	1	1½	1½	1½	0
4	1	Celotex Crp ct	1	1⅛	1⅛	1⅛	0
42½	30⅝	Cer de Pas 1g	12	37¼	35¼	35¼	- 1⅝
7⅝	3⅛	Certain-T Pro	2	4½	4½	4½	- ⅛
48⅝	39½	Ches & Oh 2.80	6	42½	42½	42½	- ⅛
20⅝	24	Chesa Corp 2½	1	38⅛	38½	38⅛	- ⅛
15	4⅛	Chi & N West	1	6⅛	5⅝	5⅝	- ⅛
28	8⅛	Chi&N West pf	2	10¼	10½	10¼	- ⅛
11⅞	4	Chi Gt West pf	1	5	5	5	0
8½	2⅛	Chi M & St P	2	3⅛	3⅛	3⅛	0
13⅛	3⅝	Chi M&StP pf	12	4½	4⅛	4⅛	- ⅛
28⅝	14⅛	Chi Pneu T pf	1	16⅛	16⅛	16⅛	- ⅛
60⅝	32	Chrysler M 1	107	32½	[illegible]	31	- 1⅛
2⅛	½	City Stores	1	⅞	⅞	⅞	0
136⅝	95¼	Coca Cola 6	1	132	132	132	+ ¼
18⅝	9⅝	Colgate PalP½	6	14⅛	13⅝	13⅝	- ⅛
28⅛	10	Collins & Aik	1	11⅛	11¼	11¼	- ⅛
19⅛	7⅝	Colm G & E	25	9½	9	9	- ⅛
8⅛	3⅛	Col Fuel & Ir	5	5⅛	5	5	- ⅛
77	58	Col Carb 2½b	1	64	63½	63½	- 1
35¼	18⅝	Com Credit 1	7	27½	27	27	0
59⅜	35⅝	Com Inv Tr 2	3	51¼	50½	50½	- 1½
26⅝	15⅝	Com Solv .60	6	18	17⅝	17⅝	- ⅛
3⅝	1⅝	Com & South	10	1⅝	1⅝	1⅝	0
31¼	22	Congol-N 1.60	1	26¼	26¼	26¼	- ⅛
47⅜	26⅝	Consol Gas 2	27	27½	27¼	27½	- ⅛
95	82	Consol G pf 5	1	91⅛	91⅛	91⅛	- ⅛
4⅝	2⅛	Con Laundries	1	2	2	2	- ⅛
14⅛	7⅛	Consol Oil .28g	35	8⅝	8⅝	8⅝	- ⅛
2⅛	1⅛	Consol Textile	1	⅞	⅞	⅞	+ ⅛
2⅝	⅝	Contin Bak B	2	1	1	1	0
82¼	69⅛	Cont Can 3	1	71⅛	71⅛	71⅛	- ⅛
35⅛	22⅝	Contin Ins 1.20	1	27½	27½	27½	- ⅛
2⅝	⅝	Contin Motors	1	⅞	⅞	⅞	0
22⅞	15⅝	Contin Oil ⅛g	20	17½	17	17⅛	- ⅛
84⅛	60⅛	Corn Pr Ref 3	8	62	61	61¼	- ⅛
9⅛	3⅝	Coty Incorp	1	5	5	5	0
35	28	Cream of W 2	1	31¼	31¼	31¼	- ⅛
17⅛	8	Crosley Radio	1	14	14	14	- 1⅛
38⅝	15⅛	Crown C&S ⅛	1	23	23	23	0
6⅝	2⅝	Crown Zeller	1	4¼	4¼	4¼	0
38⅝	17	Crucible Steel	1	19¼	18¼	18¼	- 1⅛
3⅛	1	Cuba Co	2	1½	1½	1½	0
9⅝	3⅛	Cuban-Am Sug	1	7⅛	7	7	- ⅛
6⅛	2⅛	Curtiss-W Corp	10	3⅛	3	3	0
12¼	5⅛	Curt-W Crp A	6	8⅝	8¼	8¼	- ⅛
—D D D—							
34½	10¼	Deere & Co	2	13¼	12⅛	12⅛	- ⅛
73⅞	36½	Del & Hudson	1	37½	36	36	- 2
35⅝	14	Del Lack & W	6	15½	14⅛	14⅛	- ⅛
13⅛	4½	Denv RG&Wpf	1	5	4½	4½	- ⅛
55⅛	29	Dev & Rayl 1½b	1	40	40	40	- ⅛
28½	21⅝	Diamond M 1	1	21¼	21¼	21¼	- 1
46½	32	Dome M 1½b	7	42	41⅞	42	+ ¼
28¼	14⅛	Doug Aircraft	6	17⅛	16⅞	16⅞	- ⅛
11⅝	3⅛	Dunhill Inter	2	4⅛	4⅛	4	- ⅛
103⅛	80	DuP deN 2.60	12	86½	85	85⅛	- 2
—E E E—							
101¼	79	Eastmn Kodak3	1	98½	97¾	97¾	+ ½
22½	12¼	Eaton Mfg Co1	1	14⅛	14⅛	14⅛	- ⅛
31⅝	15	Elec Auto-Lite	6	17¼	17	17	- ⅛
7½	3	Electric Boat	1	3⅛	3⅛	3⅛	- ⅛
9⅝	3⅝	Elec P & Lt	6	4	3⅞	4	- ⅛
19⅝	7⅝	El P&L 6% pf	1	9¼	9	9	- 1⅛
21	8⅛	Elec P & L pf	2	9⅛	9½	9½	- ⅛
52	37	Elec Stor Bat2	1	38	38	38	- 1
25½	7	Eng PS 6% pf	1	13½	13⅜	13½	0
24⅝	10¼	Erie R R	1	12⅛	12⅛	12⅛	- ⅛
14⅝	7⅛	Eureka Vac ½	1	9⅛	9¼	9¼	- ⅛
27⅛	9	Evans Prod	5	19	19	19	- ⅛
—F F F—							
18	7	Fairbks Morse	1	9	9	9	- 1
11¼	4	Federal L&T	9	[illegible]	5	5	0
8⅝	2⅝	Fed Mot Truck	2	3⅛	3¼	3⅛	+ ⅛
4	1⅛	Fed Wat Serv	1	1½	1½	1½	0
25¼	13⅛	Firest T&R 40	3	14⅛	14⅛	14⅛	0
69¼	54¼	First N S 2½	1	67	66	66	- ¼
17⅝	2	Follansbee Bro	2	[illegible]	[illegible]	[illegible]	+ ⅛
17¼	6¼	Foundation Co	2	8	7⅝	7⅝	- ⅛
22	8½	Foster Wheelr	1	10⅛	10⅛	10⅛	- ⅛
17½	8⅛	Fox Film	1	10¼	10	10	- ⅛
—G G G—							
23½	12	Gen Asphalt	1	13⅝	13⅝	13⅝	- ⅛
14⅝	8	Gen Baking 1	4	8½	8½	8½	- ⅛
10⅝	5⅝	General Bronz	2	6⅛	6	6	- ⅛
12	4¼	Gen Cable A	2	6	6	6	0
43	27	Gen Cigar 4	1	42	42	42	0
25¼	16⅝	Gen Elec .60	23	18⅛	18	18	- ⅛
36⅝	28	Gen Foods 1.80	5	30¼	29⅞	29⅞	- ⅛
42	24⅝	Gen Motors 1	70	27¼	26⅝	26⅝	- ⅝
103½	89⅝	Gen Mot pf 5	2	101	101	101	- 1
6⅝	3⅝	Gen Outdr Adv	1	4⅛	4⅛	4⅛	0
45⅛	23½	Gen Rail Sig 1	3	30	28	28	- 2
19⅛	10	Gen Refrct ctf	6	12⅛	12⅛	12⅛	- ⅛
13⅝	8⅛	Gillette S R 1	4	11⅛	11⅛	11⅛	- ⅛
6⅝	2⅝	Gimbel Bros	2	3¼	3¼	3¼	0
9½	3	Gobel Incorp	2	4⅝	4⅝	4⅝	- ¼
23	16⅝	Gold Dust 1.20	2	18⅛	18	18	- ⅛
18	8	Goodrich Rub	1	9¾	9¾	9¾	0
41⅝	18⅝	Goodyr T & R	5	19½	19	19⅛	- 1⅛
11⅞	3⅞	Goth Silk Hos	1	4⅝	4⅝	4⅝	- ⅛
4½	1⅛	Graham P Mot	2	2	1⅞	2	+ ⅛
13⅝	5½	Granby Copper	3	6⅛	6⅛	6⅛	- ¼
40⅝	20	Grant W T Col	2	31⅝	31	31	- 1
15⅛	8⅛	Gt Nor O ctf⅛g	2	9½	9½	9½	- ¼
32½	12⅛	Gt North pf	16	14¼	13½	13½	- 1
35¼	25	Gt West S 2.40	12	32	31	31	- 1
16¼	5	Gulf Mob & N	7	6½	6½	6½	+ 1¼
—H H H—							
8⅛	3½	Hahn Dept St	7	4⅛	4	4	- ⅛
6½	2⅝	Hat Corp	1	3⅞	3¼	3⅞	+ ⅛
81⅝	59	Hercules P 2	1	74½	74½	74½	+ ⅝
101	83	Hershey C pf5b	3	100	100	100	0
23⅛	11	Houd-Hersh A	1	18	18	18	- ⅛
6⅝	2⅝	Houd-Hersh B	2	3⅛	3⅛	3⅛	0
54	43	Househ Fp ...	1	47	47	47	+ ⅛
5⅝	2½	Houston O new	1	3	3	3	0
57⅛	35½	Howe Sound 3	11	49¼	48	48⅛	0
17⅝	1	Hud & Man	4	3⅛	3⅛	3⅛	- ⅛
24⅜	1⅜	Hudson Motor	11	7⅝	7	7	- ⅛
7⅛	1⅛	Hupp Motor	3	2⅛	2⅛	2⅛	0
—I I I—							
28⅝	11⅝	Illinois Cent	3	15½	15⅛	15⅛	- ⅛
6⅝	1⅛	Indian Refg	1	2⅝	2⅝	2⅝	- ⅛
20⅜	13⅛	Ind Rayon 41	1	22	21⅞	21⅞	- ⅞
73⅝	50	Ingersoll R 1⅛	2	54	52⅛	52⅛	- 1⅛
4⅝	1	Inspiration C	1	3⅛	3⅛	3⅛	- ⅛
49⅞	31½	Inter Harv 40	3	26½	26⅛	26⅛	- 1¼
9⅝	3⅝	Inter Hydro E	2	4⅛	4⅛	4⅛	0
29⅝	21	Int Nick 1⅛s	5	24⅛	23⅝	23⅝	- ⅝
3⅝	1⅛	Inter P & P B	1	1⅞	1⅞	1⅞	- ⅛
24⅜	8⅛	Inter P & P pf	1	11⅛	11⅛	11⅛	- ⅛
25	9	Int Print Ink	1	19⅛	19⅛	19⅛	0
50⅝	41	Internat Shoe	1	40⅛	40⅛	40⅛	- ⅛
17⅝	7⅛	Inter Tel&Tel	25	9	8⅝	9	- ⅛
—J J J—							
52	33	Jewel Tea 3	1	44	44	44	- 1
66⅝	45⅛	Johns-Man Co	3	43	41⅛	41⅛	- 2
—K K K—							
10⅝	4	Kaufm D Rotg	1	7	7	7	+ ⅛
18⅝	11⅛	Kayser J ⅛g	1	14⅛	14⅛	14⅛	0
4⅝	1⅛	Kelly-Springf T	1	1⅝	1⅝	1⅝	0
21⅝	11⅛	Kelvinat Crp	1	12⅛	12⅛	12⅛	+ ⅛
28⅝	18	Kennecott C⅛g	7	18	17⅝	17⅝	- ⅛
22⅝	13⅛	Kresge SS 80	9	17½	17⅛	17⅛	0
22⅝	21⅛	Kres G&R 1.80	2	29	28⅛	28⅛	- ⅛
—L L L—							
8	3⅛	Lehigh Val C	3	3⅛	3⅛	3⅛	- ⅛
21⅞	9⅛	Lehigh Valley	1	10	10⅛	10⅛	- ⅛
43⅝	33⅝	Lib Owens F1.20	1	37½	37½	37½	- ⅛
29	17⅛	Life Savrs 1.60	1	20½	20	20½	- ⅛
94⅝	74⅝	Liggett&M B 5	12	83½	84¼	84¼	- 3¼
36⅝	17⅝	Lima Loco	1	18	18	18	- ⅛
35⅝	16⅝	Liquid Car 1	2	21	20⅞	20⅞	- 1½
37⅝	19⅝	Loews Corp 1	26	24⅝	24⅝	24⅝	- ⅛
3	1⅛	Loft Incorp	1	1⅝	1⅝	1⅝	0
41⅝	24⅝	Loose-W Bis 2	1	30⅛	30⅛	30⅛	- 1
15⅝	10⅝	Lorillard P 1.20	4	11⅛	11⅛	11⅛	- ⅛
15⅝	4⅛	Ludlum Steel	2	10⅛	10	10	- ⅛
—M M M—							
35⅝	28	MacA & For 2	1	32⅛	32⅛	32⅛	0
42⅝	26	Mack Trk Co 1	1	30⅛	30	30	- 1½
19⅛	10⅝	Mack R ...	3	13	14	14	- ⅛
20⅝	10½	Mack short 30	2	12	12	12	0
9	3	Marine Mid 40	1	6	6	6	- ⅛
11⅝	4⅝	Market St R pf	1	5⅛	5⅛	5⅛	- ⅛
32	17	Marine Mnck 2	1	18⅛	17⅝	17⅝	- 1
18⅝	9⅝	Marshall Field	2	10⅛	9⅝	9⅝	- ⅛
12⅝	4	Martin Parry	1	4⅛	4⅛	4⅛	- ⅛
46⅝	21⅝	Mathieson 1⅛	1	23⅛	23	23⅛	- ⅛
44⅝	26	May Dpt St 1.60	1	36⅛	36⅛	36⅛	- ⅛
5⅝	4⅝	Maytag Co	1	5	5	5	- ⅛
35⅝	19	[illegible]	1	23⅛	23⅛	23⅛	- ⅛
32	24	McCall Corp 2	1	25⅛	25⅛	25⅛	0
4⅝	1⅛	McCrory Store	1	1⅛	1⅛	1⅛	- ⅛
55⅝	22⅝	McCrory St pf	1	16	16	16	- 1
49⅝	38⅝	McIntyre Porc 2	1	46⅛	46⅛	46⅛	- ⅛
51⅝	33	McKeesport T P	1	46	46	46	0
3⅝	4⅝	McKesson & Rob	1	5⅛	5⅛	5⅛	- ⅛
5⅝	1	McLellan Strs	12	4⅛	4⅛	4⅛	0
21	3⅛	Mengel Co	1	4⅛	4⅛	4⅛	- ⅛
6⅝	1	Miami Copper	1	3⅝	3⅝	3⅝	- ⅛
14⅝	8⅝	Mid C Pet ⅛g	1	10⅛	10⅛	10⅛	- ⅛
39	24	Minn-Hone 1½b	1	32	30⅛	30⅛	0
6⅝	1⅛	Minn Mol Pw	1	2⅛	2⅛	2⅛	- ⅛
11⅝	4⅝	Mo Kan & Tex	1	5	5⅛	5⅛	- ⅛
24⅝	11⅝	Mo K & T pf	1	16	16	16	- ⅛
8	1	Mo Pacific	1	2⅛	2⅛	2⅛	- ⅛
12⅝	12⅝	Mohawk Car M	1	14	14	14	0
35⅝	21⅛	Mont Ward	3	22⅛	21⅝	21⅝	- 1⅛
1⅝	⅛	Mother Lode	1	⅛	⅛	⅛	- ⅛
41⅝	11⅝	Motor Prod	1	15⅛	15⅛	15⅛	- 1⅛
14⅝	4⅝	Motor Wheel	1	7⅛	7⅛	7⅛	- ⅛
13⅝	4⅝	Mullins Body	4	7⅛	7	7⅛	- ⅛
11⅝	4⅝	Murray Body	1	4⅝	4⅝	4⅝	0
22⅝	13⅝	Nash Mot ⅛g	1	14⅛	14⅛	14⅛	- ⅛
9⅝	5⅝	National Acme	1	6⅛	6⅛	6⅛	- ⅛
45⅝	31	Nat Biscuit 1	4	35⅛	35⅛	35⅛	0
23⅝	13	Nat Cash R ⅛g	1	14	13⅛	13⅛	- ⅛
25⅝	13	Nat Dairy 1.20	1	14⅛	14⅛	14⅛	- ⅛
31⅝	18	Nat Distillers	16	18⅛	18	18	- 1⅛
31⅝	16⅝	Nat Enam Stp	3	21	20⅛	20⅛	- 1⅛
13⅝	7⅛	Nat Pw&Lt 10	6	8⅛	8⅛	8⅛	0
1	⅛	Nat R Inv 2pf	1	⅛	⅛	⅛	0
41⅝	37⅝	Nat Steel 1	1	38	38⅛	38⅛	- 1
41⅝	11	Newberry JJ 60	1	33⅛	33⅛	33⅛	- 2⅛
15	5	Newport Indus	1	7	7	7	0
41⅝	23⅝	N Y Central	34	30⅛	29⅛	29⅛	- 1⅛
14⅝	5	N Y C & St L	2	12	12	12	0
1⅛	⅛	N Y Invest	1	⅛	⅛	⅛	0
24⅝	8	N Y NH&H RR	1	10	9⅝	9⅝	- ⅛
37⅝	14⅝	N Y NH&H pf	1	16	16	16	0
11⅝	4⅝	N Y Ont&West	1	5⅛	5⅛	5⅛	- ⅛
12⅝	9⅝	N Y Shipbld 40	1	12⅛	12⅛	12⅛	- ⅛
41⅝	32⅝	Noran Min 1⅛a	1	41	40⅛	40⅛	0
187	161	Norf & West 8	1	178	178	178	0
4⅝	1⅝	Norfolk South	1	1⅛	1⅛	1⅛	- ⅛
6⅝	2⅝	North Am Avia	2	3⅛	3⅛	3⅛	- ⅛
21⅝	12	North Am ⅛k	10	13⅛	13⅛	13⅛	- ⅛
36⅝	14⅝	North Pacific	8	16⅛	15⅛	15⅛	- 1⅛
—O O O—							
15⅝	8⅝	Ohio Oil	2	9⅛	9⅛	9⅛	0
15⅝	7⅛	Oppenheim-Col	2	8⅛	8⅛	8⅛	- ⅛
8	3⅝	Otis Steel	2	4⅛	4⅛	4⅛	0
94	61⅝	Owens Ill Gl 1	2	63⅛	63	63	- 1
—P P P—							
15⅝	3⅛	Pac Gas&E 1⅛	4	15⅛	15⅛	15⅛	- ⅛
37	25⅝	Pac Lt Corp 3	2	26⅛	26⅛	26⅛	- ⅛
31	20	Pacific Mills	1	24	24	24	+ ⅛
6⅝	2⅝	Packard Motor	8	3	2⅞	3	0
2⅝	⅝	Panhandl P&R	1	⅝	⅝	⅝	- ⅛
3⅝	1⅝	Para Publix ct	7	3⅛	3	3⅛	- ⅛
6⅝	2⅝	Park Utah C	4	3⅛	3⅛	3⅛	- ⅛
4⅝	⅝	Pathe Exchang	3	1⅛	1⅛	1⅛	0
24⅝	10⅝	Pathe Exch A	1	14	14	14	- 1⅛
21⅝	12⅝	Patino Min&En	1	13½	13¼	13¼	- ⅛
61⅝	53⅝	Penney JC 2.20	1	56⅛	55⅛	55⅛	+ ⅛
39⅝	22	Penna R R 1g	12	23⅛	23⅛	23⅛	- 1⅛
41⅝	22⅝	Peoples G & C	6	23⅛	23	23	- 1⅛
8	2⅝	Peoria & East	1	2⅝	2⅝	2⅝	0
51⅝	33	Pete Mar R pf	1	34	34	34	- 1⅛
11⅝	5⅝	Petrol Cor ⅛g	4	9⅛	9	9	- ⅛
6⅝	3⅝	Phila Rd C & I	4	4	4	4	- ⅛
51⅝	31⅝	Philip Morris 1	24	35⅛	34	34⅛	- ⅛
20⅝	15	Phillips Pet ⅛g	11	15⅛	15⅛	15⅛	- ⅛
4⅝	1⅝	Pierce-Ar Mot	1	1⅛	1⅛	1⅛	0
31	21⅝	Pillsby FM1.60	1	27⅛	27⅛	27⅛	- ⅛
11⅝	4⅝	Pitts Screw&B	1	6	6	6	- ⅛
15⅝	8	Plymouth Oil 1	4	9⅛	9	9	- ⅛
23⅝	10⅝	Postal T&C pf	3	13⅛	13	13	- 1⅛
6⅝	1⅝	Pressed Stl C	1	1⅛	1⅛	1⅛	- ⅛
24	5⅝	Press Stl C pf	1	8	8	8	- ⅛
45	31	Pub S N J 2.60	3	33⅛	32⅛	32⅛	- 1⅛
55⅝	42⅝	Pullman Inc 3	1	44	44	44	0
14⅝	7⅝	Pure Oil	1	8	7⅝	8	+ ⅛
—R R R—							
9⅝	4⅝	Radio Corp Am	21	5⅛	5⅛	5⅛	0
41⅝	22⅝	Radio C Am pf	1	37	37	37	- ⅛
85⅝	35	Rad C Am pf B	4	23	22⅛	22⅛	- 1⅛
4⅝	1⅝	Radio K Orph	1	2	2	2	0
11⅝	6	Reming Rand	3	6⅛	6⅛	6⅛	- ⅛
20⅝	10⅝	Republic Stl C	10	13	12⅝	12⅝	- ⅛
61⅝	39	Rep Stl Crp pf	1	39⅛	39⅛	39⅛	- 1⅛
21⅝	15⅝	Reynolds M Ia	1	20⅛	20	20	- ⅛
13⅝	4⅝	Reynolds Sprg	1	4	4	4	0
44⅝	39⅝	Reynolds T B 1	10	45	44⅛	44⅛	- ⅛
33⅝	21	[illegible]	1	22⅛	22⅛	22⅛	+ ⅛
18⅝	8	Russia Ins [illegible]	1	3⅛	3⅛	3⅛	- ⅛
—S S S—							
47	41	Safeway Strs 3	2	45½	45	45	- 1
33⅝	15⅝	St Joseph Ld	1	17⅛	17	17	- ⅛
4⅝	1⅝	St L&San Fran	2	2	2	2	0
33⅝	17⅝	Schenley Distil	23	20	19⅛	19⅛	- 1⅛
9	5⅝	Schulte Ret St	1	4	4	4	0
41⅝	34⅝	Sears Roebuck	39	34	32⅛	32⅛	- 2⅛
9	4⅝	Servel Incorp	1	4⅛	4⅛	4⅛	0
48	33⅝	Sharp&D pf3⅛	3	47	47	47	0
13⅝	6⅝	Shattuck FG⅛	1	7⅛	7⅛	7⅛	- ⅛
11⅝	6⅛	Shell Union Oil	2	6⅝	6⅝	6⅝	- ⅛
[illegible]	1⅝	Simmons Co	3	10⅛	10	10	- ⅛
11⅝	7⅛	Simms Pet ⅛g	2	8⅛	8⅛	8⅛	+ ⅛
17	8⅝	Snider Packing	4	11⅛	10⅛	10⅛	- 1
19⅝	12⅝	Socony Va .1⅛g	3	14	13⅛	13⅛	- ⅛
22⅝	12	So Cal Edis 1⅛	2	14⅛	14⅛	14⅛	- ⅛
33⅝	15⅛	Southern Pac	32	16⅛	16	16	- ⅛
34⅝	12	Southern Rwy	9	14⅛	13⅛	13⅛	- ⅛
8	3⅝	Sparks Withn	6	3⅛	3⅛	3⅛	- ⅛
11⅝	5⅝	Sperry Corp	21	7⅛	7⅛	7⅛	- ⅛
23⅝	17⅝	Stand Brands 1	6	19⅛	18⅝	18⅝	- ⅛
8	3⅝	Stand Com Tob	1	4⅛	4⅛	4⅛	0
17	6⅝	Stand G & E	2	7⅛	7⅛	7⅛	- ⅛
17	6⅝	Stand G&E pf	6	8	7⅛	7⅛	- ⅛
33	15	St G-E 6%pl.60	1	17⅛	17⅛	17⅛	- 1⅛
38⅝	11⅝	St G-E 7%pl.70	1	23	22⅛	22⅛	- ⅛
50⅝	40⅝	Stand Oil NJ 1	12	43⅛	43	43	- 1⅛
66⅝	47⅝	Steel Prod 3.60	1	61	60⅛	60⅛	- 1⅛
10⅝	4⅝	Stewart & War	1	5⅛	5⅛	5⅛	- ⅛
12⅝	4⅝	Stone & Web	12	5⅛	5⅛	5⅛	- ⅛
9⅝	2⅛	Studebaker Co	1	2⅛	2⅛	2⅛	0
25⅝	11⅝	Superheater ⅛	1	12⅛	12⅛	12⅛	- 1
15⅝	4⅝	Superior Steel	2	6⅛	6⅛	6⅛	- ⅛
—T T T—							
42⅝	13⅝	Tex&Pac R R	1	15½	15½	15½	- ⅛
29⅝	20	Texas Corp 1	8	22	22	22	- ⅛
42⅝	28	Tex G Sulph 2	4	32⅛	31⅛	31⅛	- 1⅛
6⅝	2⅝	Tex Pac C & O	1	3	3	3	0
12	6	Tex Land Tr	3	8⅛	8⅛	8⅛	- ⅛
11	5	Thomp JR ⅛g	2	5	5	5	- ⅛
29⅝	10	Thompson Pro	7	12⅛	12⅛	12⅛	- ⅛
5⅝	1⅝	Thomp Starret	5	2⅛	2⅛	2⅛	- ⅛
14⅝	8⅝	Tide W A Oil	12	9⅛	9⅛	9⅛	- ⅛
96⅝	80	Tide Wat Oil6	1	81	81	81	- 1
8⅝	3⅝	Timken-Dt Ax	1	5⅛	5⅛	5⅛	- ⅛
41	24	Timken R B 1	1	26⅛	26⅛	26⅛	0
8⅝	5⅝	Transamer ⅛g	4	5⅛	5⅛	5⅛	- ⅛
6⅝	3⅝	Tri-Continentl	1	3⅛	3⅛	3⅛	- ⅛
48	33	Trico Prod 2½	1	34⅛	34⅛	34⅛	- 1⅛
4⅝	1⅝	Truax Traer C	2	3	2⅛	2⅛	- ⅛
6⅝	2⅝	Truscon Steel	1	4⅛	4⅛	4⅛	0
—U U U—							
50⅝	35⅝	Un Carb & C 1	3	41⅛	40½	40½	- ⅛
20⅛	13⅝	Un Oil of Cal 1	1	15	15	15	0
133⅝	99⅝	Union Pac 6	19	101	96⅛	96⅛	- 5⅛
37⅝	13⅝	Unit Air & Tr	22	15⅛	14⅛	15	- ⅛
29⅝	22	Unit B Am 1.60	1	25	25	25	0
46½	35	Unit Carb 1⅛g	1	39	38	38	- 1⅛
8⅝	3⅝	United Corp	24	4⅛	4	4	0
37⅝	24⅝	Unit Corp pf 3	1	29	29	29	+ ⅛
18⅝	5⅝	United Drug	1	11⅛	11⅛	11⅛	+ ⅛
6	3⅝	Unit Elec Coal	2	5	5	5	0
20⅝	14⅝	Unit G Im 1.20	4	14⅝	14⅝	14⅝	0
13⅝	4	Unit Piece DW	20	5	5	5	+ ⅛
21⅝	11	U S Freight 1	1	14½	14½	14½	- ⅛
64⅝	34⅝	U S Ind Alcoh	3	36⅛	36	36	- 2
32	15⅝	U S P&Fdy ⅛	8	17½	17	17	- ⅛
12⅝	4	U S Realty	3	5	4⅝	4⅝	- ⅛
34	11	U S Rubber	12	13½	13¼	13¼	- ⅛
61⅝	24⅝	U S Rub 1st pf	5	32⅛	31	31	- 2⅛
141	96⅝	U S Sm&R 1⅛g	13	127½	125½	125½	- 2⅛
59⅝	25	U S Steel	60	34⅛	33⅛	33⅛	- 1
6	2⅛	Unit Stores A	1	2⅛	2⅛	2⅛	- ⅛
50½	40⅝	Univ Leaf T 2a	1	43	43	43	+ ⅛
—V V V—							
1⅝	⅝	Vadsco Sales	1	⅝	⅝	⅝	- ⅛
31⅝	14	Vanadium Cor	3	16½	15⅛	15⅛	- 1⅛
5⅝	1⅝	Va Car Chem	2	2⅛	2⅛	2⅛	- ⅛
—W W W—							
8⅝	2⅛	Wab RR of A	1	3⅛	3⅛	3⅛	- ⅛
29⅝	17⅝	Walgreen Co 1	2	23⅛	23⅛	23⅛	+ ⅛
8⅝	2⅝	Warner Br Pic	18	5⅛	3⅛	3⅛	- ⅛
13⅝	5⅝	Warren Bros	1	6⅛	6⅛	6⅛	- ⅛
24⅝	10	Warren B cvpf	1	11⅛	11⅛	11⅛	- ⅛
7	3	Webster Eisen	4	4	4	4	- ⅛
80	61⅝	W P R 7% pf 7	1	71	70⅛	70⅛	- 2⅛
2⅝	⅝	W Dairy Pr B	2	⅝	⅝	⅝	0
8⅝	2⅝	West Pacific	1	3⅛	3⅛	3⅛	- ⅛
17⅝	4⅝	West Pacific pf	1	7	7	7	- ⅛
66⅝	30⅝	W Union Tel	2	34½	34	34	- 1⅛
38	15	W'house AB⅛	15	17⅛	17⅛	17⅛	- ⅛
47⅝	27⅝	W'house E&M	15	30⅛	29⅛	29⅛	- 1⅛
5⅝	2⅝	Wilcox Oil&Gs	6	3⅛	3⅛	3⅛	+ ⅛
26⅝	12⅝	Wilson & Co A	1	19	19	19	- 1
84½	53	Wil&Co pf3⅛k	1	77	77	77	0
54⅝	41⅝	Woolwrth 2.40	7	49⅛	48⅛	48⅛	- 1⅛
42	26	Worthing pf B	1	24	24	24	- 2
—Y Y Y—							
7⅝	2⅝	Yellow T & C	1	3⅛	3⅛	3⅛	0
23⅝	12⅝	Young S & T	9	15½	14⅛	15	- ⅛
—Z Z Z—							
7⅝	3⅝	Zonite Prod	3	4	3⅛	4	- ⅛

Ex-dividend—Ingersoll-Rand Co., National Power & Light Co., Phillips Petroleum Co.

Indicates inactive stocks.

aPlus extras. bIncluding extras. dPayable in scrip. ePaid last year. fPayable in stock. gPaid so far this year. hCash or stock. kAccumulated dividend paid this year. mAlso extra cash or stock dividend paid since January 1.

Wall Street Financial Topics

Brokers' Market Letters, Lacking Old Appeal, Fail To Stir Trading Interest

The literature which emanates from stock exchange houses these days cannot be counted upon to do much in the way of stirring trading interest. Fearful of running afoul the new federal regulations and the strict exchange rules, brokers have purged their literature of its old appeal. Most market letter writers now stick to generalities, although they may take a definite bullish or bearish stand on the market. But tips are taboo.

Brokerage letters no longer wind up with: "We would recommend stocks for a turn, etc." One large commission house has stopped discussing stocks almost entirely as speculative media and gone over to commodities in the belief there is more opportunity for traders in that direction.

The general meeting planned by brokers for Monday to discuss ways of arousing interest in the security markets reflects the uneasiness felt in brokerage circles over the current dearth of business and apprehension that it might continue indefinitely. The "town meeting" idea of finding ways to revive the brokerage business, however, did not meet with general approval. One of the most influential brokers in the Street expressed his doubt at what could be accomplished in that manner. Speculative interest, he said must be revived by forces wholly beyond the control of the brokers themselves.

There has been some talk about raising commission rates to increase brokerage revenues as an offset to the small volume of trading. But the exchange authorities, it was said in official quarters, have not given consideration to such proposals. The present sliding scale of commissions, based on market values, was adopted after a long study of commission problems, the exchange authorities do not believe, it was explained, that lowering commissions wolud expand business while an increase might tend to discourage trading.

Brokerage firms, in selecting their customers' men and partners, used to go in for big names in sports, society and even public life to attract business. But one broker, joking about the current lean spell in Wall street and proposals for reviving business, suggested a chance in tactics. "A good radio crooner or fan dancer in a boardroom might bring in some customers," he remarked.

A commentator on conditions in the bond market suggests a heavy movement of capital out of this country to Canada, and points to the high premiums prevailing for Canadian bonds having a market here. He also offers as additional evidence the sustained increase in Canadian bank deposits and the fact that unemployed monies in the Dominion has increased to a point where the Canadian banks have reduced saving bank interest to 2½ per cent and now there is talk of a further cut probably to 2 per cent. It is believed by some in the Dominion that demand for Canadian government and provincial issues which has been keener than ever during the past few days, comes largely from American institutions.

The American Glass Review says, in part: "There have been no developments to break the usual summer course of slowed production in the glass industry. While actual new business at the end of July was probably below that at the beginning of the month, manufacturers generally are cheered by improving prospects for the future. Sales activities of producers will become more active this month. Efforts to bring about a greater stabilization in the flat glass market, and this, it is hoped, increase business, have been under way and satisfactory progress made. In plate glass, it is expected the next few weeks will see more activity in the placing of orders. Large users and dealers have been careful not to buy more than actual requirements in the past 60 to 90 days."

Cuban Sugar Sells At Four-Year High

NEW YORK, Aug. 4.—Active buying on the part of refiners carried the spot price of sugar to 3.30 cents a pound, duty paid equivalent, representing an advance of 12 points during the current week. Cuban sugar occupied a prominent place in the buying and at 1.80 cents without the duty, the price was the highest at which Cuban sugar has sold in more than four years.

Livestock Markets

Pittsburgh.

Hogs — Receipts, 600 head; holdovers, none; market active and mostly 25c higher on 170 pounds up; lighter weights slow and steady; sows 15c higher; bulk 170-240 pound averages \$5.60; 250 pounds up quotable \$4.75@5.15; 130-140 pounds, \$2.75@4.00; 120 pounds down, \$2.00@3.75; sows largely \$4.15.

Cattle—Receipts, 150 head; common to medium grassers \$3.00@4.50; most good cows, \$2.50@3.00; calves, 100 head, mostly steady; top vealers, \$6.00; medium, \$4.00@5.00; heavy calves, \$4.50 down.

Sheep—Receipts, 500 head; lambs steady to 10c higher; top, \$7.35; bulk better grades, \$7.00@7.35; medium, \$4.50@5.50; yearlings quotable \$5.00 down; good sheep around \$2.00.

Chicago.

Hogs — Receipts, 10,000 head including 4,000 direct; immediate supply on sale better grade weights above 200 pounds, \$4.90@5.00; top, \$5.10; lighter weights, \$4.90 downward; good packing sows, \$4.00@4.25; bulk weight and plain kinds, \$3.90 downward; light light, good and choice, 140-160 pounds, \$3.75@4.60; light weight, 160-200 pounds, \$4.35@5.00; medium weight, 200-250 pounds, \$4.90@5.10; heavy weight, 250-350 pounds, \$4.75@5.10; packing sows, medium and good, 275-550 pounds, \$3.25@4.25; pigs, good and choice, 100-130 pounds, \$2.75@3.75.

Cattle—Receipts, 4,000 head commercial, 8,000 head government; calves, 1,000 head commercial, 2,000 head government; better grade steers and yearlings, mixed yearlings and all she-stock 25c or more higher than last open market; small killers and yard traders inactive; best 1,174-pound steers at \$9.00; heifers averaging 867 pounds at \$7.50; most cutter and low cutter cows, \$1.00@2.00; few at \$2.25; selected vealers, \$6.00@6.25; bulk at \$5.00@5.50. Slaughter cattle and vealers—Steers, good and choice, 550-900 pounds, \$5.75@8.25; 900-1,100 pounds, \$6.00@9.25; 1,100-1,300 pounds, \$6.00@9.75; 1,300-1,500 pounds, \$6.75@10.00; common and medium, 550-1,300 pounds, \$2.50@6.75; heifers, good and choice, 550-750 pounds, \$5.00@7.25; common and medium, \$2.00@5.00; cows, good, \$3.00@4.75; common and medium, \$2.25@3.25; low cutter and cutter, \$1.00@2.25; bulls (yearlings excluded), good (beef), \$3.25@3.75; cutter, common and medium, \$2.00@3.50; vealers, good and choice, \$4.75@6.25; medium, \$3.00@4.75; cull and common, \$2.50@3.00. Stocker and feeder cattle—Steers, good and choice, 500-1,050 pounds, \$4.00@5.50; common and medium, \$2.25@4.25.

Sheep—Receipts, 2,000 head; only odd carloads and few small trucked in lots on sale; practically no early action; sellers asking higher compared pre-strike levels; no bids. Lambs, 90 pounds down, good and choice, \$6.25@7.00; common and medium, \$4.25@6.40; ewes, 90-150 pounds, good and choice, \$1.75@2.75; all weights, common and medium, \$1.25@2.25.

Mellon Interests Reach New Industry

By GEORGE H. SNYDER
Business Editor

THE SALE of a 50 per cent interest in the sulphur deposits of the Gulf Oil Company to Texas Gulf Sulphur extends the Mellon interests into an important position in a new field.

Only a small portion of Gulf Oil's stock is in public hands. Most of its shares are owned by the Mellon family and officers of the company. The transaction by which Gulf Oil is to be paid 1,300,000 shares of Texas Gulf Sulphur stock will make the oil company, and indirectly the Mellon family, dominant factors in the sulphur company.

At the end of 1933 Texas Gulf Sulphur had 2,540,000 shares of stock outstanding. The issuance of 1,300,000 additional shares to Gulf Oil will give that company a 33.5 per cent interest. It is not publicly known whether any other holding in Texas Gulf Sulphur exceeds this in size. Usually such a stock interest amounts to control.

* * *

Value Reaches Large Figure

THE PUBLIC in general has been in the habit of considering Gulf merely as an oil company. Little attention has been paid to its sulphur possibilities. The true importance of these holdings, however, can be seen in the value placed on these properties in the sale which was announced yesterday. Texas Gulf Sulphur stock currently sells at about \$33 a share. On this basis the 1,300,000 shares are worth \$42,900,000.

The stock is on a \$2 annual dividend basis, so that Gulf will have an increase in its annual income of \$2,600,000. In view of the fact that development of Gulf's sulphur properties has been quite recent, it is logical to assume that the earning power has not been fully developed. Texas Gulf Sulphur earned \$7,443,613, or \$2.93 a share, in 1933.

* * *

Sulphur Company Operates Properties

SINCE MARCH, 1929, Gulf Oil's sulphur properties in Texas have been in production under an agreement by which Texas Gulf Sulphur paid for development work and plant equipment. Gulf Oil was to get 50 per cent of the profits after enough had been earned to reimburse Texas Gulf for its expenses. Payments were expected to start this year.

The extent of the operations can be seen from the fact that the town of Newgulf, built to house workers at the property, located in Wharton County, Tex., has facilities for housing from 400 to 500 employes and their families. The deposit is estimated to contain about 45,000,000 tons of sulphur. Up to the end of 1933, 2,700,000 tons of sulphur had been obtained.

Gulf Oil reported a net loss of \$11,386,387 after all charges in 1933. This compared with a net profit of \$2,743,492 or \$1.44 a share on 4,538,101 shares in 1932. The company's results have been much improved this year and it is understood that operations are on a profitable basis.

Auto Industry Leads Recovery Procession

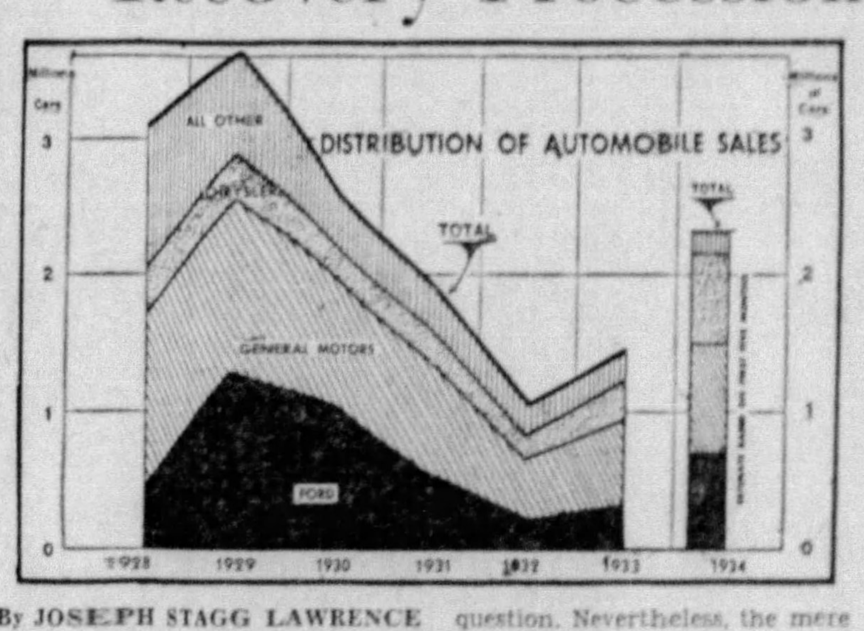

By JOSEPH STAGG LAWRENCE

This chart shows a part of the boom, depression and recovery cycle of the automobile industry. It represents the total sales of automobiles and the distribution of that total among the principal producers. The bar is the estimate of total sales for 1934 based upon the actual sales for the first five months. It is noteworthy for two reasons:

In the first place it shows the remarkable recovery of the automobile industry during the year. It is easily the bellwether in the recovery procession and, as such, invites critical examination. It is one industry which has not benefited from government subsidies. It has resisted effectively the efforts of organized labor to dominate it and, in general, may be described as a strong outpost of the older economies which are now yielding to New Deal pressure.

To what extent this conservatism and resistance to New Deal influence account for the vigor of this industry is a moot question. Nevertheless, the mere fact that it has displayed such amazing progress should admit it to the laboratory where the reasons may, if possible, be discovered.

The second important item brought out by the chart is the amazing increase in Ford sales during the year. It may be recalled that Ford refused to raise his prices when the other producers, in April, added 10 per cent in an effort to cover higher wage and material costs.

Ford has always been a great believer in the theory that profit should come through mass turnover rather than liberal margins on a small volume. After the short experiment with higher prices the other producers reluctantly admitted that Ford, in this case at least, was right, and have since cut their prices with distinctly beneficial effects on their sales.

The automobile experience seems to demonstrate that the public today is extremely price-conscious and that successful merchandising must appeal strongly to the price motive.

News and Views

COMMERCIAL CREDIT COMPANY

Commercial Credit Company earned 97 cents a share on its common stock in the second quarter compared with 16 cents in the same quarter a year ago. Net income applicable to the common in the first six months was equal to \$1.72 a share, the announcement said. Net income credited to earned surplus after all charges was \$1,293,581 in the June quarter, compared with \$1,085,985 in the March quarter.

LOCAL MARKET QUIET AND NARROW

Securities were practically motionless in the short week-end session of the Pittsburgh Stock Exchange today. Only minor variations were shown in quotations and business continued at the low rate to which it dwindled the past few sessions, duplicating the dull markets witnessed early last month prior to the recession which reached its climax coincident with the outbreak in Austria. A few scattered trades comprised the day's business here with the usually active fuels and industrials almost entirely neglected.

The "big board" performance was similar to that of the local market. Prices washed back and forth in a narrow range with a downward tendency noted in many of the pivotal issues. Grains were strong, reflecting increased apprehension over the drought and possibly further inflationary action at Washington. The latter factor, however, appeared to be ignored in the securities markets.

COTTON PRICES HOLD FIRM

NEW YORK, Aug. 4.—Cotton futures opened steady, 4 higher to 1 lower, with a fairly good demand for near positions on higher foreign exchange, but liquidation of the late months. October, 12.99; December, 13.10; January, 13.14; March, 13.23; May, 13.31; July, 13.37.

Business was only moderately active and prices eased under liquidation immediately after the call. December sold off from 13.11 to 13.06, with active months generally easing a point or two below yesterday's closing quotations. The market met some foreign buying as well as covering on the setback and held fairly steady at the end of the first half hour, with active months ruling some 2 or 3 points net higher.

Reliance Reports Increase in Sales

Continuing to show a monthly increase, new life insurance placed in force by the Reliance Life Insurance Company of Pittsburgh in July amounted to \$2,854,347, a gain of 18 per cent over July, 1933. In the first seven months of this year, the company has added \$22,280,830 of new life insurance, an increase of 38 per cent over the same period of last year. New accident and health insurance also show substantial increases.

Ulhard H. Hangartner, known as "Hank" to many Pittsburgh football enthusiasts, has been appointed field manager of the western Pennsylvania department of the Reliance Company.

Local Stocks

Saturday, August 4, 1934.
(Quotations at the Close.)

Stocks—	Par	Bid	Ask
Allegheny Steel		[illegible]	[illegible]
Allegheny Steel pfd	100	[illegible]	[illegible]
Am. Window Glass pfd	100	[illegible]	[illegible]
Blaw Knox		[illegible]	[illegible]
Carnegie Metals	1	[illegible]	[illegible]
[illegible]		[illegible]	[illegible]
Central Ohio Steel		[illegible]	[illegible]
Crandall McKenzie & Hend		[illegible]	[illegible]
Devonian Oil	10	[illegible]	[illegible]
Duff Norton		[illegible]	[illegible]
Duquesne Brewing	5	[illegible]	[illegible]
Duquesne Brewing A	5	[illegible]	[illegible]
Follansbee Bros. pfd	100	[illegible]	[illegible]
Fort Pitt Brewing		[illegible]	[illegible]
Koppers Gas & Coke pfd	100	[illegible]	[illegible]
Lone Star Natural Gas		[illegible]	[illegible]
Natl Fireproofing	50	[illegible]	[illegible]
Natl Fireproofing pfd	50	[illegible]	[illegible]
Pgh. Brewing	50	[illegible]	[illegible]
Pgh. Brewing pfd	50	[illegible]	[illegible]
Pgh. Forgings	1	[illegible]	[illegible]
Pgh. Plate Glass	25	[illegible]	[illegible]
Pgh. Screw & Bolt		[illegible]	[illegible]
Pgh. Steel Foundry		[illegible]	[illegible]
Reymer Co.		[illegible]	[illegible]
San Toy Mining	1	[illegible]	[illegible]
Shamrock Oil & Gas		[illegible]	[illegible]
United Eng. & Fdy.		[illegible]	[illegible]
Vanadium Alloys Steel		[illegible]	[illegible]
Victor Brewing	1	[illegible]	[illegible]
Waverly Oil Works		[illegible]	[illegible]
Western Public Service		[illegible]	[illegible]
Bonds—			
Pgh. Brewing 6s		100	[illegible]

Sales on the Exchange.

	Shares	Price
Lone Star Natural Gas	100	[illegible]
Do	300	[illegible]
Do	100	[illegible]
Victor Brewing	400	[illegible]
National Fireproofing pfd	10	[illegible]
Pgh. Brewing 6s	\$100	101

UNLISTED STOCKS

Stocks—	Par	Bid	Ask
Lone Star Gas xw pfd	100	[illegible]	[illegible]
Lone Star Gas pfd	100	[illegible]	

Local Curb

(Furnished by Moore, Leonard & Lynch.)

Security—	Bid	Ask
*Ally. B'vue & P'vlle 5s '33	95	97
Am. Fruit Growers 1s '36	[illegible]	[illegible]
*Ben Avon & Emsworth 5s '36	[illegible]	[illegible]
Broadway Motors Bldg. 6s '48	[illegible]	[illegible]
Butler Water 5s '57	[illegible]	[illegible]
Cent. Ohio Steel Pdts. 6s '43	[illegible]	[illegible]
Citizens Water 5½s '51	[illegible]	[illegible]
Do 5s '51	[illegible]	[illegible]
Clover Splint Coal 6s '41	[illegible]	[illegible]
Connecticut Coke 5s '48	[illegible]	[illegible]
Connellsville Water 5s '39	[illegible]	[illegible]
Crescent L. W. & C. 5½s '38	[illegible]	[illegible]
Dilworth, Porter 6s '39	[illegible]	[illegible]
Follansbee Bros. 5s '47	[illegible]	[illegible]
Frick (H. C.) Coke 5s '34-'44	[illegible]	[illegible]
Frick-Reid Supply 6s '43	[illegible]	[illegible]
Grant Building 7s '41	[illegible]	[illegible]
Jones & Laughlin Steel 5s '39	[illegible]	[illegible]
Kaufmann D. S. Rec. 5½s '36	[illegible]	[illegible]
Keystone Sand & Supply 6s '43	[illegible]	[illegible]
†Mackintosh-Hemphill 6s '49	[illegible]	[illegible]
McClintic-Marshall 5½s '34-'41	[illegible]	[illegible]
McCrady-Rodgers 6s '41	[illegible]	[illegible]
†McKinney Mfg. 6s '43	[illegible]	[illegible]
Montour R. R. 5s '63	[illegible]	[illegible]
Morewood Corp. Inc. 6s '51	[illegible]	[illegible]
*Morningside St. Ry. 5s '35	[illegible]	[illegible]
*Mt. Washington St. Ry. 5s '36	[illegible]	[illegible]
Murphy (G. C.) 6s '40	[illegible]	[illegible]
‡National Fireproofing 5½s '47	[illegible]	[illegible]
Ohio Valley Water 5s '54	[illegible]	[illegible]
Oklahoma Nat. Gas 6s '46 A	[illegible]	[illegible]
Do 5s '48 B	[illegible]	[illegible]
†Penn-Federal 5s '48	[illegible]	[illegible]
Penna. State Water 5½s '52	[illegible]	[illegible]
Pitt Stadium 6s '43	[illegible]	[illegible]
Pgh. Athletic Assoc 5s '39	[illegible]	[illegible]
Pgh. Crucible Steel 5s '35-'45	[illegible]	[illegible]
†Pgh. Hotels 1st 5½s '48	[illegible]	[illegible]
†Pgh. Parking Garages 6s '45	[illegible]	[illegible]
*Pgh. Railways gen. 5s '30	[illegible]	[illegible]
Pgh. Screw & Bolt 5½s '47	[illegible]	[illegible]
Pgh. Steel Foundry 5s '50	[illegible]	[illegible]
Pgh. Suburban Water 5s '58	[illegible]	[illegible]
Pgh.-Westmoreland Coal 5s '47	[illegible]	[illegible]
Rail & River Coal 5s '38	[illegible]	[illegible]
*Seventeenth St. Incline 5s '36	[illegible]	[illegible]
South Pittsburgh Water 5s '55	[illegible]	[illegible]
Do 5s '60 A	[illegible]	[illegible]
Do 5s '60 B	[illegible]	[illegible]
Southern Traction 5s '50	[illegible]	[illegible]
Spang, Chalfant 5s '48	[illegible]	[illegible]
†Stand. Textile Pdts. 6½s '42	[illegible]	[illegible]
Stanley-Rowland-Clark 5s '46	[illegible]	[illegible]
St. Clair Furnace 5s '34-'39	[illegible]	[illegible]
Superior Steel 6s '38	[illegible]	[illegible]
Tri-Cities Water 6½s '42	[illegible]	[illegible]
Union Drawn Steel 5s '50	[illegible]	[illegible]
United Traction 5s '97	[illegible]	[illegible]
Westmoreland Water 5s '52 A	[illegible]	[illegible]
Witherow Steel 6s '52	[illegible]	[illegible]
Yough. & Ohio Coal 5s '38	[illegible]	[illegible]
Do 6s '45	[illegible]	101

*Guaranteed by the Philadelphia Co.
†Assumed by the Republic Steel Corp.
‡Guaranteed by Loews Inc. by indorsement.
‖In default.

Liverpool Wheat Market.

LIVERPOOL, Aug. 4.—The market was due ⅛c higher, opened ⅛c to 1c up and closed 1⅛c up.

Money Market.

LONDON, Aug. 4.—Money ¼ per cent. Discount rates, short bills, ⅝ per cent; three-month bills, ⅝@13-16 per cent.

LEAGUE NOTES TRADE GAINS IN EUROPE

NEW YORK, Aug. 4.—(AP.)—Europe appears to be stumbling on the road to economic recovery

Recovery set in for most countries, according to League of Nations statistics, in the summer of 1932, and for several, continued well into this year. Statistics of industrial production in England and Germany showed striking gains during the earlier months of the year. England, however, has currently entered a moderate lull, and has been disconcerted by an increase in unemployment. Current statistics from Germany are lacking, but the country's business appears to have been seriously disturbed by the exchange crisis, and lack of funds to purchase raw materials.

The gold bloc countries seem to have entered a new phase of deflation. Business has been slackening in France almost steadily since last summer, and Italy finds herself in the throes of an exchange problem, resulting from a persistent excess of imports recently.

That the entire situation has been aggravated by the political crisis in Austria and Germany, there seems little doubt.

The depression hit France late, and save for a minor upturn last summer, she has shown virtually no improvement.

OIL PRODUCTION UP IN JUNE

WASHINGTON, Aug. 4.—The Bureau of Mines reports that crude petroleum production in June totaled 80,040,000 barrels, representing a daily average of 2,668,000, which is 92,000 barrels above the average of the previous month.

The June average daily production, however, was 94,000 barrels below June, 1933, the peak month of a year ago.

Stocks of refinable crude oil increased from 355,883,000 barrels on June 1 to 357,230,000 on June 30.

Although the percentage yield of gasoline declined in June as compared with May, crude runs were relatively greater and the daily average production of motor fuel increased from 1,163,000 barrels to 1,184,000. The indicated domestic demand for motor fuel was 36,296,000 barrels, or a daily average of 1,210,000.

Bureau of Mines officials said although this figure is below that of the previous month and June, 1933, it should be noted that because of pre-tax and speculative buying in June, 1933, and May, 1934, the data for the three months are not comparable. They said indications pointed to an increase of 6 or 7 per cent in actual demand for June of this year.

Sun Oil Calling Debentures at 101

PHILADELPHIA, Aug. 3.—The Sun Oil Company is arranging to call its outstanding 4½ per cent debenture bonds on September 7, next, at 101 plus interest from September 1. A total of $7,350,000, constituting the entire outstanding issue, will be called on that date.

New Bond Issues Take Sharp Drop

NEW YORK, Aug. 4.—The week's new bond offerings involved $9,055,200, comparing with a total last week of $55,826,000, and $5,000,000 in the same week a year ago.

FRONT PAGE DRAMAS

TUNE IN ON THESE STATIONS

TODAY:

WMMN, Fairmount, W. Va. 1:00 P. M.
WWVA, Wheeling, W. Va. 5:56 P. M.
WCAE, Pittsburgh, Pa. 7:45 P. M.

Presenting

"ROPE of FREEDOM"

With ELAINE IVANS

Tragic story of the seven Chinese girls who sacrificed their lives as a protest against Oriental marriage laws.

Based on a Story in

THE AMERICAN WEEKLY

Distributed Next Sunday With the

SUNDAY SUN-TELEGRAPH

NEW YORK CURB MARKET

NEW YORK, Aug. 4.—(AP.)—Following is the list of transactions on the New York Curb Exchange, giving all stocks and bonds traded (00 omitted in sales column of stock list; 000 omitted in sales column of bond list):

STOCKS.

Sales.		High.	Low.	11:45.
	—A—			
2	Allied Mills	7⅞	7⅞	7⅞
1	Alum Co Am	57½	57½	57½
2	Am Cyan B	17⅝	17⅝	17⅝
1	Am Gas & El	22¾	22¾	22¾
2	Am Light & T	11	11	11
5	Am Sup Pow	2	2	2
1	Armstrong Cork	17	17	17
1	Assd Rayon	1⅜	1⅜	1⅜
1	Atlan Cst Fish	8⅞	8⅞	8⅞
1	Atlas Corp	8⅝	8⅝	8⅝
1	Do war	2⅝	2⅝	2⅝
	—B—			
2	Butler Bros	7⅛	7	7
	—C—			
2	Can Ind Alc A	7½	7⅜	7⅜
29	Can Marc Wire	1⅛	1⅛	1⅛
5	Carrier Corp	8⅜	8⅜	8⅜
1	Cen St El	1	1	1
8	Cities Service	1⅝	1⅝	1⅝
*25	Colum G&E pfd	73¼	73¼	73¼
1	Colum O&G vtc	⅝	⅝	⅝
12	Comwlth&So war	⅛	⅛	⅛
3	Comm Wat Svc	⅝	⅝	⅝
1	Cons Airc	7¼	7¼	7¼
1	Cons G&E Bal	65⅞	65⅞	65⅞
1	Crocker Wh	4¼	4¼	4¼
	—D—			
1	Dist Corp Seagr	12¼	12¼	12¼
1	Dow Chem	73	73	73
	—E—			
26	El Bond & Share	11⅝	11¼	11¼
2	Do pfd	45	45	45
1	El Pow As A	4¼	4¼	4¼
1	El P&L opt war	2⅛	2⅛	2⅛
1	Equity Corp	1⅜	1⅜	1⅜
5	Europ El A	10	10	10
	—F—			
1	Fairchild Av A	9¼	9¼	9¼
4	Fairey Aviat	6⅝	6⅝	6⅝
1	Fidelio Brew	1	1	1
1	Flintkote A	12⅜	12⅜	12⅜
12	Ford M Can A	21	19⅞	20⅞
1	Ford Mot Ltd	7⅜	7⅜	7⅜
	—G—			
12	Glen Alden	20	19⅞	19⅞
1	Godchaux Sug B	6	6	6
*20	Grt A&P 1st pfd	127¼	127¼	127¼
1	Gulf Oil Pa	56	56	56
	—H—			
5	Hecla Min	5	5	5
5	Hiram Walker	24⅞	24	24
2	Hudson Bay M&S	12⅝	12⅝	12⅝
2	Humble Oil	42	42	42
	—I—			
2	Ins Co N Am	48⅝	48½	48½
*50	Int Hyd-El pfd	19⅞	19⅞	19⅞
1	Int Mining	13	13	13
2	Internat Pet	26⅛	26⅛	26⅛
1	Ital Superpow A	1⅛	1⅛	1⅛
	—J—			
3	Jonas & Naum pfd	6⅛	6⅛	6⅛
	—K—			
1	Kirby Pet	1⅛	1⅛	1⅛
6	Kirkl Lake G M	9-16	9-16	9-16
1	Knott Corp	1⅛	1⅛	1⅛
	—L—			
2	Lake Shore M	52¼	52¼	52¼
1	Lehigh C & N	7⅛	7⅛	7⅛
*25	Loblaw Groc A	17⅛	17⅛	17⅛
2	Lynch Corp	28½	28½	28½
	—M—			
2	Mavis Bott A	¼	¼	¼
1	Mead John	54⅞	54⅞	54⅞
2	Molybdenum vtc	6	6	6
	—N—			
*250	Nat Container	34¼	33½	33½
4	Nat Fuel Gas	15	15	15
1	Nat Inves war	9-16	9-16	9-16
1	Nat Steel war	⅜	⅜	⅜
1	Nat Un Rad	⅛	⅛	⅛
15	Ne[illegible]mas Co	8⅛	8⅛	8⅛
1	NY Shpbd Fd	12½	12½	12½
1	N Y Tel pfd	118	118	118
3	Niag Hud Pow	4⅛	4⅛	4⅛
	—P—			
2	Pac Pub Svc pfd	6⅝	6⅝	6⅝
1	Pantepec Oil	1⅜	1⅜	1⅜
2	Park Rust-Pr	52	51½	52
1	Pie Baking vtc	9½	9½	9½
*20	Pug Sd P 5s pfd	10½	10½	10½
*40	Do 6s pfd	7⅛	7⅛	7⅛
	—R—			
1	Relian Intl A	2⅝	2⅝	2⅝
	—S—			
2	St Anth Gold	⅛	⅛	⅛
2	Seaboard Util	5-16	5-16	5-16
*75	Sherwin Wms	70⅛	70	70
1	Silver King C	10⅛	10⅛	10⅛
1	Smith A O	17⅛	17⅛	17⅛
5	So Penn Oil	21½	21½	21½
3	Std Oil Ind	25⅞	25⅞	25⅞
10	Stand Sil-Lead	5-16	5-16	5-16
10	Stein Cosmetics	1⅛	1⅛	1⅛
20	Swift & Co	17	17	17
2	Swift Intl	33⅛	33	33
	—T—			
4	Technicolor	11⅛	11⅛	11⅛
2	Teck-Hugh G	6⅝	6⅝	6⅝
1	Todd Shp	22	22	22
2	Trans-Lux	1⅛	1⅛	1⅛
1	Tubize Chat A	12	12	12
	—U—			
2	Unit Dry Docks	⅝	⅝	⅝
10	United Gas	2	2	2
4	Do war	⅛	⅛	⅛
3	Un Lt & Pow A	2	2	2
1	Do cv pfd	8⅛	8⅛	8⅛
1	U S Foil B	10⅛	10⅛	10⅛
1	Unit Verde	4⅛	4⅛	4⅛
2	Util Pow & Lt	⅝	⅝	⅝
	—V—			
5	Venezuel Pet	9-16	9-16	9-16
	—W—			
3	Wenden Cop	¼	¼	¼

DOMESTIC BONDS

Sales.		High.	Low.	11:45.
5	Ala Pow 4½s 67	70	70	70
5	Am P&L 6s 2016	48	47½	47½
1	Am Roll M 5s 48	89⅝	89⅝	89⅝
4	Appal El Pw 5s 56	99⅝	99⅝	99⅝
3	Ark P&L 5s 56	71⅛	71⅛	71⅛
2	As Elec 4½s 53	33⅛	33⅛	33⅛
5	As G&E 5s 68	17	17	17
2	Do 4½s 49 C	16⅛	16⅛	16⅛
6	Baldw Loc 6s 38xw	94	94	94
1	Birming Gas 5s 59	48⅛	48⅛	48⅛
2	Caro P&L 5s 56	77½	77½	77½
7	Cen Ill Lt 5s 43	106⅝	106⅝	106⅝
1	Cent Ill PS 5s 68 G	60	60	60
1	Do 4½s 67 F	55⅛	55⅛	55⅛
1	Cen Me 5s 55 D	100⅛	100⅛	100⅛
6	Cent P&L 5s 56	55⅛	55⅛	55⅛
1	Cent Pow 5s 57 D	54	54	54
5	Cent St El 5½s 54	35⅛	35	35
1	Do 5s 48	34⅛	34⅛	34⅛
1	Cent St P&L 5½s 53	46	46	46
5	Chic Dist El 4½s 70	87⅛	87⅛	87⅛
5	Chi Dist El 5½s35	98⅛	98⅛	98⅛
1	Cities Svc 5s 66	44⅛	44⅛	44⅛
6	Do 5s 50	43⅛	43⅛	43⅛
2	Cleve El Ill 5s 39	107	106⅞	106⅞
3	Comwlth Ed 5s 54 B	107⅛	107⅛	107⅛
2	Do 4½s 50 C	103⅛	103⅛	103⅛
2	Do 4s 81 F	94⅛	94⅛	94⅛
2	Do 5½s 62 G	106½	106½	106½
1	Conn L&P 5s 62 D	108	108	108
2	Do 5½s B 54	110⅛	110⅛	110⅛
1	Con GEL&P 4½s 35	101⅛	101⅛	101⅛
7	Con Gas Ut 6s 43	45⅛	45⅛	45⅛
2	Consum Pw 5s 36	105⅝	105⅝	105⅝
17	Cont G&E 5s 58 A	46⅝	46	46⅝
1	Cont Oil 5½s 37	102⅝	102⅝	102⅝
5	Cudahy P 5½s 37	103⅛	103⅛	103⅛
10	Dayton P&L 5s 41	107	107	107
1	Derby G&E 5s 46	82⅝	82⅝	82⅝
4	E Ut Inv 5s 54	17⅛	17	17⅛
1	Elec P&L 5s 2030	35⅛	35⅛	35⅛
2	Emp O&R 5½s42	59⅝	59⅝	59⅝
4	Fed Water 5½s54	32⅛	32⅛	32⅛
1	Gatin Pow 5s 56	94⅛	94⅛	94⅛
6	Gen Refrac 6s 28xw	99	98½	98½
10	Gen W Wks 5s 43A	55⅛	55	55⅛
10	Geo Pow 5s 67	81⅝	81⅝	81⅝
2	Grand Trunk 4s 50	85	85	85
4	Gulf St Ut 5s 56 A	88⅛	88⅛	88⅛
4	Hall Pr 5½s 47 A	75	75	75
4	Hous L&P 4½s 78D	101⅛	101⅛	101⅛
4	Do 4½s 81 E	102⅛	102⅛	102⅛
1	Idaho Pow 5s 47	104	104	104
2	Ill Nor Ut 5s 57	103	103	103
3	Ill P&L 5s 56 C	63	63	63
2	Do 5½s 57	56	56	56
1	Do 5½s 54 B	66½	66½	66½
1	Ind El 6½s 53 B	72½	72½	72½
6	Ind P&L 5s 57 A	97⅛	97⅛	97⅛
1	Inters Pow 6s 52	36⅝	36⅝	36⅝
3	Do 5s 57	51⅛	51⅛	51⅛
2	Ia-Neb L&P 5s 57	84	84	84
25	Jer Cen P&L4½s61C	95	95	95
2	Do 5s 47 B	102	101⅛	101⅛
1	Jones&Laugh 5s 39	106⅛	106⅛	106⅛
1	Kan P&L 5s 57 B	97	97	97
2	Ky Util 5s 69 I	56	56	56
3	Laclede G 5½s 35	71⅛	71⅛	71⅛
3	Lby McN&L 5s 42	92⅛	92⅛	92⅛
5	Los Ang G&E 5s 61	104	104	104
7	Lou P&L 5s 57	94⅞	94	94
1	McCord Rad 6s 43	68	68	68
10	Metro Ed 5s 62 F	100⅛	100⅛	100⅛
3	Midwest Ut 5s 32ctf	6⅛	6⅛	6⅛
10	Do 5s 33 ctf	6⅛	6⅛	6⅛
2	Do 5s 34 ctf	6	6	6
1	Minn P&L 4½s 78	80	80	80
1	Do 5s 55	88⅛	88⅛	88⅛
5	Miss Riv F 6s 44xw	98⅛	98⅛	98⅛
7	Miss P&L 5s 57	68	68	68
10	Miss Pow 5s 55	58⅛	58	58
2	Narragansett 5s 57	105	105	105
3	Nat P & L 6s2026A	66⅝	66½	66½
5	Do 5s 2030 B	56	56	56
1	Nebr Pow 4½s 81	104⅛	104⅛	104⅛
8	N Eng G & E 5s50	54⅛	54⅛	54⅛
2	Do 5s 47	54⅛	54⅛	54⅛
1	N Eng Pow 5s 48	62⅝	62⅝	62⅝
1	N Orl P S 4½s35	52	52	52
8	NY Pow&Lt 4½s67	94¼	94	94
3	N Y St E&G 4½s80	85	84½	84½
1	Nor Am L&P 5s 35	100⅝	100⅝	100⅝
5	Do 5½s 56	49⅛	49	49
1	Nor Con Ut 5½48A	29	29	29
2	Nor Ind PS 5s66C	72	72	72
2	Nor Oh P&L 5½51	101	101	101
1	Ohio Edis 5s 60	96¼	96¼	96¼
3	Ohio PubS 6s52C	102	102½	102½
1	Okla G&E 6s40A	90⅛	90⅛	90⅛
2	Pac Coast P 5s40	97⅛	97⅛	97⅛
2	Pac G&E 5s55D	105⅛	105⅛	105⅛
2	Do 5½s 52 C	108⅛	108⅛	108⅛
1	Do 6s 41 B	114	114	114
1	Pac Inv 5s48 A	81	81	81
2	Pac P&L 5s 55	43⅛	43⅛	43⅛
3	Pen El 4s 71F	75⅛	75⅛	75⅛
6	Pen OhP&L 5½s54	101⅛	101⅛	101⅛
3	Pen Gas L&C5s57C	93⅝	93⅝	93⅝
5	Portld G&C 5s 40	84⅛	84⅛	84⅛
1	Pw Cor NY5½s42A	91⅛	91⅛	91⅛
16	P Svc N Ill 4½s81F	78	77⅝	78
1	P Svc Okla 5s 57D	88⅛	88⅛	88⅛
1	Pug Sd P&L 5½s49	48⅛	48⅛	48⅛
8	Do 4½s 50 D	42⅛	42	42
1	Safe Har W 4½s79	105⅛	105⅛	105⅛
1	S Joanq L&P 5s57	98⅛	98⅛	98⅛
5	Scripps 5½s 43	88	87⅛	87⅛
2	Seattle Lt 5s 49	24⅛	24⅛	24⅛
10	SEP&L 6s 2025 A	67⅛	67⅛	67⅛
5	So Cal Ed 5s 51	105⅛	105⅛	105⅛
25	So Cal Ed 5s 52	105⅛	105⅛	105⅛
8	Do 5s 54	105⅛	105⅛	105⅛
1	S Ct G Calif5½s68	97⅛	97⅛	97⅛
1	Sowest G&E 5s 57B	89⅛	89⅛	89⅛
1	Sowest P&L 5s 57A	87	87	87
1	Stand G&E 6s 35	85	85	85
1	Do 6s 35 cvt	86	86	86
1	Do 6s 51	48	47⅛	47⅛
5	Stand G&E 6s 66	46⅛	46⅛	46⅛
3	Stand P&L 6s 57	45	44	44
1	Stand Tel 5½s 43	23⅛	23⅛	23⅛
50	Sug Oil 5½s 38	101⅛	101⅛	101⅛
1	Superpwr Ill 4½s70	82⅛	82⅛	82⅛
2	Swift & Co 5s 44	106⅛	106⅛	106⅛
13	Tenn El P 5s 56	77⅛	77	77
12	Tenn P B 5s 70	94	93⅛	94
1	Tex P & L 5s 56	93⅛	93⅛	93⅛
7	Do 5s 37	102⅛	102⅛	102⅛
5	Toledo Ed 5s 62	104⅛	104⅛	104⅛
2	Tw C R T 5½s52 A	48⅛	48⅛	48⅛
3	Un Gulf Cor 5s 50	105	105	105
2	Un L&P 6½s 74	39	39	39
5	Do 6s 75	37	36⅛	37
1	Un L & Ry 5½s 52	48	48	48
1	Virg P Svc 6s 46	62½	62½	62½
1	Do 5½s 46 A	71	71	71
4	Waldorf-Ast 7s 54	8	8	8
9	Wash Gas Lt 5s 58	98⅛	98⅛	98⅛
1	Wash Ry & El 4 51	96⅛	96⅛	96⅛
9	Wash Wat P 5s 60	97⅛	97⅛	97⅛
7	W Tex Ut 5s 57 A	60⅛	60	60
1	W Un G&E 5½s55A	85⅛	85⅛	85⅛
1	Wis Min L&P 5s 44	92⅛	92⅛	92⅛
4	York Rys 5s 37	97⅛	97⅛	97⅛

FOREIGN BONDS

Sales.		High.	Low.	11:45.
1	B Aire Pr 7½s 47	53	53	53
5	Do 7½s 47 stp	46	45⅛	45⅛
5	Dan Con 5½s 55	87	87	87
2	Europ El 6½s 65	90⅛	90	90⅛
1	Europ Mg 7s 67 C	42⅛	42⅛	42⅛
1	Fin R M Bk 6s 61	83⅛	83⅛	83⅛
5	Nippin E P 6½s 53	80⅛	79⅛	80⅛
2	Ruhr Gas 6½s 53A	41	41	41

*Actual sales. †Ex-dividend. ‡Ex-rights.

23 COUNTRIES DEFAULT ON U. S. LOANS

By MERRYLE S. RUKEYSER
Universal Service.

NEW YORK, Aug. 4.—The aftermath of America's post war adventure in financial imperialism is characterized by defaults by 23 countries on bonds held by private investors.

Approximately $10,000,000,000 of foreign bonds, payable in dollars, were publicly sold in the United States from 1920 to 1932. Of those still outstanding, about $2,500,000,000, representing several hundred separate issues from 23 countries, are now in partial or complete default.

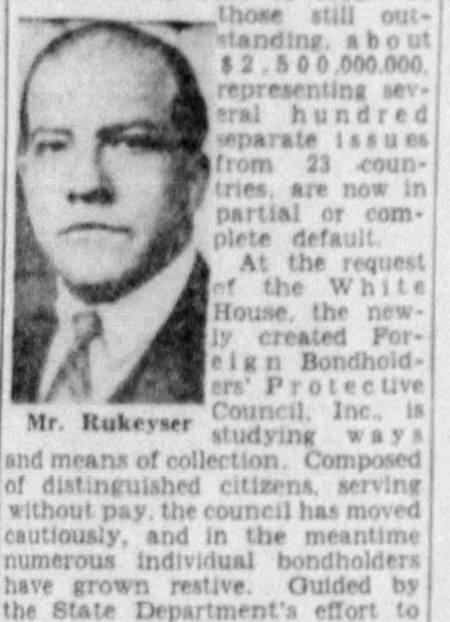

Mr. Rukeyser

At the request of the White House, the newly created Foreign Bondholders' Protective Council, Inc., is studying ways and means of collection. Composed of distinguished citizens, serving without pay, the council has moved cautiously, and in the meantime numerous individual bondholders have grown restive. Guided by the State Department's effort to be a "good neighbor" in Latin-America, the council appears to be reluctant to use direct methods of collection such as Germany employed in the new treaty with Chile. The council has not looked with favor on proposals for clearing houses for exports, and other restraints on the free movement of international commerce.

'RESULTS' CITED

Thus far, the chief positive results have been achieved by the council in connection with an agreement made early this year with Brazil for partial resumption of interest service on Brazilian external bonds in default.

The council also represeuted American creditors in negotiations with Germany.

The council, a non-profit making organization, is seeking to support itself with contributions from banks and business corporations. Some outsiders have suggested that funds could better be raised among holders of bonds now in default.

To the hotheads who insist on speedy action, the council counsels patience. In a formal statement, it said:

"It should be emphasized to bondholders and others interested, that many countries will be unable to resume debt service or effect debt settlements until world trade materially improves. Equally, it should be emphasized to debtor countries that the formation of the council does not necessarily indicate that American bondholders are to negotiate permanent settlements on the basis of the present impaired capacity of debtors fully to meet their obligations. Patience on both sides, and further recovery of world trade are necessary prerequisites for satisfactory settlements of a permanent nature.

CRITIC GIVES VIEWS

A critic of the established setup, who has had considerable experience in Latin-American affairs, points out in a message to this column:

"The 'good neighbor policy' of the present administration in Washington toward Latin America evidently contemplates no such action by the State Department in the matter of their debts to our citizens as it took in the case of Germany. Secretary Hunn doubtless considers the repatriation of Latin American bonds to be not in the same category as the repatriation of German bonds which he so strongly condemned.

"It seems high time now after two years of default, that the bondholders themselves, not the State Department at Washington, not the Wall street banks who are principally concerned about their short-term loans, nor the house of issue, should get together and form a committee, or adhere to a committee, of people who really know something about the situation and demand that the government at Washington back them up.

"The holder of foreign bonds in these United States is still the most forgotten of all forgotten men. Our so-called good neighbors to the south owe the citizens of the United States, our working people, school teachers, old people, savings banks and others, about $1,600,000,000, on which they pay no interest and expect to default on most of the principal."

(Copyright, 1934, Universal Service, Inc.)

DOLLAR SAGS IN LONDON

LONDON, Aug. 4.—(AP.)—The United States dollar lost 9-16 cent to the pound today closing at 5.04⅜ to the pound, as compared to the overnight rate of 5.03 13-16. The opening today was at 5.04 3-16.

The French franc closed at 76.35 to the pound, as compared to the overnight rate of 76.32.

The price of bar gold declined one penny to 138 shillings, ½ pence ($34.80) a fine ounce and an amount valued at £225,000 ($1,134,721) was purchased.

LONDON, Aug. 4.—(AP.)—The stock exchange here, the bourse in Paris and the boerse, Berlin, were closed today.

DAVIS PREDICTS G. O. P. GAINS

WASHINGTON, Aug. 4.—(AP.)—Senator James J. Davis, of Pennsylvania, back at his desk after a four-weeks tour of the West, predicted yesterday the Republican party would gain two seats and "a number of House seats" in the Northwest at the November elections.

Davis told reporters:

"The trek is back to the Republican party. Members of both parties told me they believed Republicans are going to gain at least two Senate seats in the Northwest."

The Senator declined to specify which states he expected to go Republican. He said:

"This is the spending era, however. Two years from now we'll be in the paying era and will have a different-minded people.

"We're not going to return to prosperity by government spending. Government spending is like priming the pump with an eyedropper. I approve of the government building program, but not as a substitute for private enterprise."

Credit Losses Less Than One Per Cent

Credit losses of Pittsburgh department stores are less than 1 per cent annually, C. G. Ferguson, manager of the Credit Bureau, Inc., told members of the Rotary Club in the Fort Pitt Hotel yesterday. Speaking of the depression he said that it was brought on not by the granting of too much credit but the little credit in the proper places.

U. S. Gunboat Sails In Chinese Revolt

CANTON, China, Aug. 4.—(INS.)—Communist forces, advancing on the seaport of Foochow, occupied the city of Shiukow, 50 miles from Foochow, today.

The United States gunboat Sacramento and the British destroyer Witch are expected to arrive at Foochow tonight to protect American and British citizens.

Fire Fails to Break No-Alarm Record

A fire in the North Side Packing Company, 2200 Spring Garden avenue, North Side, today caused $100 damage in a smoke house, but did not cause the sounding of a fire alarm to break the 33-hour silence throughout the city. No alarm had been sounded in any engine company in 33 hours ending at 7 a. m. today.

Skull Fractured When Hit by Train

John Matheis, 40, believed to be a resident of Munhall, was struck by a train in the Rankin yards of the Baltimore and Ohio Railroad today. He was taken to the Braddock General Hospital, suffering serious injuries, including a probable fracture of the skull.

Roller Skater Hurt In Fall Near Home

Girley Evans, 21, Negro, of 6728 Kelly street, Homewood, was in the Columbia Hospital today suffering a possible skull fracture. The injury was received in a fall last night while roller skating near her home.

Silver Market.

LONDON, Aug. 4.—Bar silver firmer, 3-16d higher at 20 11-16d.

Died to End China's Ancient Bride Slavery!

Pathetic Self-Sacrifice of Nine Sisters, Sisters-in-Law and Cousins, Who Roped Themselves Together Like a Slave Gang, Then Drowned Themselves as a Protest Against Loveless Marriages and Family Tyranny.

You'll Find This Strange Story in the

American Weekly Magazine

distributed with the

SUNDAY SUN-TELEGRAPH

Tomorrow

NEW YORK BOND MARKET

NEW YORK, Aug. 4.—(AP.)—Transactions in the most active bonds on the New York Stock Exchange today were as follows (000 omitted in sales column; United States bonds in dollars and thirty-seconds of dollars):

UNITED STATES GOVERNMENT BONDS

Sales.		High.	Low.	11:45.
43	Lib 3½s 32-47	102.31	102.30	102.30
1	Do 1st 4¼s 32-47	103.1	103.1	103.1
3	Do 4th4¼s 33-38	103.20	103.18	103.18
1	Do called	101.10	101.9	101.10
1	Do reg 33-38 cld	101.8	101.8	101.8
3	Trs *4¼-3¼ 43-45	102.16	102.15	102.16
10	Do 3⅛s 44-46	102.9	102.9	102.9
41	Do 3s 46-48	101.22	101.20	101.22
17	Do 3s 51-55	101.21	101.19	101.19
3	Fed Farm 3s 49	100.5	100.5	100.5
4	Home O Ln 4s51	100.11	100.9	100.11
46	Do 3s A 52	100.8	100.3	100.8

*4¼s to Oct. 15, 1934; thereafter 3¼s.

CORPORATION BONDS.

Sales.		High.	Low.	11:45.
2	Alleghany 5s 44	66	66	66
1	Do 5s 49	59½	59½	59½
10	Do 5s 50	28½	28½	28½
2	Allis Chal 5s 37	95⅛	95	95
10	Am & For P5s2030	50⅛	50	50
5	Am Chain 6s 33	88⅛	88⅛	88⅛
37	Am Cyan 5s 42	101⅛	101⅛	101⅛
1	Am IG Chem 5½s49	95⅛	95⅛	95⅛
2	Am Int 5½s 49	81⅛	81⅛	81⅛
29	Am Roll M 5s38	104	103⅛	103⅛
2	Am Smelt 5s 47	101⅛	101⅛	101⅛
1	Am Sug Ref 6s37	105½	105½	105½
11	Am T&T 5½s43	112⅛	112	112⅛
10	Do col 5s 46	109	109	109
11	Do 5s 60	110	110	110
2	Do 5s 65	110⅛	110⅛	110⅛
1	Am W W & E 6s 75	80⅛	80⅛	80⅛
18	Do 5s 44	102⅛	101⅛	101⅛
4	Arm 4½s 39	100	99⅛	99⅛
3	AT&SF cvt 4½s 48	105	105	105
18	Do 4s 95	104⅛	104⅛	104⅛
5	Do adj 4s 95 st	98	97⅛	97⅛
2	A C L cll 4s 52	77⅛	77⅛	77⅛
1	Atlan Refin 5s 37	107⅛	107⅛	107⅛
1	B & O rfg 6s 95	86⅛	86⅛	86⅛
18	Do 1st 5s 48	106	105⅛	106
3	Do rfg 5s 95	75	74⅛	74⅛
9	Do 4s 48	100	99⅛	100
2	Do 4s PLE&WVa41	98⅛	98⅛	98⅛
5	Do 5s S W 50	95⅛	95⅛	95⅛
1	Do 4s T C 59	84⅛	84⅛	84⅛
2	Bell T Pa 5s 48 B	112⅛	112⅛	112⅛
2	Ben Ind Ln 6s 46	102⅛	102⅛	102⅛
2	Bost & Me 5s 67	79⅛	79⅛	79⅛
4	Do 5s 55	80⅛	80⅛	80⅛
7	Bkln M Tran 6s68	102	101⅛	101⅛
2	Do 6s A 49	99⅛	99⅛	99⅛
4	Bkln U El 1st 5s50	96	96	96
2	Bkln U Gas 5s 45	115	114⅛	114⅛
5	Do 5s 57 B	108⅛	108⅛	108⅛
52	Buf Gen El 4½s81	108⅛	108⅛	108⅛
10	Cal Pet 5½s 38	103	103	103
10	Camag Sug 7s 42ct	8	7½	8
1	Can Nat Ry 5s 70	115⅛	115⅛	115⅛
10	Do 4½s 51	111	111	111
2	Do 4½s 54	105⅛	105⅛	105⅛
37	Do 4½s 56	111⅛	111⅛	111⅛
22	Do 4½s 57	110	109⅛	109⅛
1	Do 4½s 68	108	108	108
1	Do 5s 69 Oct	115⅛	115⅛	115⅛
2	Can Pac 5s 44	109⅛	109⅛	109⅛
3	Do 5s 54	101⅛	101⅛	101⅛
4	Do 4½s 46	97⅛	97⅛	97⅛
4	Caro C&O 5s 38	107⅛	107⅛	107⅛
6	Cen Pac 1st 4s 49	95⅛	94⅛	95⅛
1	Certain-td 5½s 48	60⅛	60⅛	60⅛
19	Chesap Corp 5s 47	101⅛	101⅛	101⅛
1	C&O rfg 4½s 93 A	104⅛	104⅛	104⅛
1	Chi & Alton 3s 49	56	56	56
1	CB&Q rfg 5s 71 A	109⅛	109⅛	109⅛
3	Do gen 4s 58	101⅛	101⅛	101⅛
11	Do 4s Ill 49	105⅛	105⅛	105⅛
11	Do 3½s Ill 49	101⅛	101⅛	101⅛
1	Chi & E Ill 5s 51	10	10	10
2	Chi GL&Ck 5s 37	104⅛	104⅛	104⅛
5	Chi Gt West 4s 59	39⅛	39⅛	39⅛
15	CM&SP 4½s 89 C	60	60	60
15	Do 4½s 89 E	61	60⅛	60⅛
5	Do gen 4s 89	57	57	57
30	CMSP&Pac 5s 75	32	31⅛	31⅛
16	Do ad 5s 2000	9⅛	9⅛	9⅛
4	Chi&NW rfg 5s 2037	45	45	45
11	Do cv 4¾s 49	29	28⅛	28⅛
3	CRI&P cvt 4½s 60	8⅛	7⅛	8⅛
2	Do rfg 4s 34	19	19	19
18	Chi Un Sta 6½s 63	113	113	113
5	Ch & W Ind 4s 52	92⅛	92⅛	92⅛
9	Childs Co 5s 43	48	47⅛	48
14	Chile Cop 5s 47	85	85	85
3	Cinn H & D 4½s 37	103	103	103
10	Cin U T 5s 2020B	110⅛	110⅛	110⅛
3	CCC&StL 5s 63 D	83	83	83
3	Cleve Un Term 5s73	99⅛	99⅛	99⅛
4	Do 4½s 77 C	93⅛	93⅛	93⅛
9	Col & So 4½s 80 A	70⅛	70⅛	70⅛
1	Col Gas 5s 1961	84⅛	84⅛	84⅛
5	Colum RP 5½s 42	105⅛	105⅛	105⅛
8	Con Gas NY 5½s45	107⅛	107⅛	107⅛
5	Do 5s 57	105	105	105
14	Do 4½s 51	101⅛	100⅛	101⅛
1	Container 5s 43	71	71	71
2	Cub Cane Pr 6s 50	3⅛	3⅛	3⅛
2	Cumbld T&T 5s 37	107⅛	107⅛	107⅛
7	D & R G 4s 36	41⅛	41⅛	41⅛
6	Do West 5s 55	15⅛	15⅛	15⅛
7	Wo D 5s55 asd	14⅛	14⅛	14⅛
2	Do West 5s 78	27⅛	27⅛	27⅛
4	Det Ed 4½s 61	103⅛	103⅛	103⅛
5	Dodge Bros 6s 40	105⅛	105⅛	105⅛
2	Duluth & I R 5s37	108	108	108
5	Duque Lt 4½s57B	111	111	111
2	El Paso & SW 5s65	92⅛	92⅛	92⅛
2	Erie rf 5s 67	68⅛	68⅛	68⅛
4	Do gen lien 4s96	74⅛	74⅛	74⅛
3	Gen Thea Eq 6s 40	6⅛	6⅛	6⅛
10	Goodyr T&R 5s 57	101⅛	101⅛	101⅛
3	Gr Trk Ry C 7s 40	108⅛	108⅛	108⅛
11	Gt Nor Ry 7s 36	90	90	90
1	Do 5½s 52	86	86	86
5	Do 5s 73	76	76	76
7	Do 4½s 77 E	68	68	68
4	Hud Coal 5s 62 A	47	46⅛	47
6	Hud & M rfg 5s 57	84⅛	84⅛	84⅛
7	Do inc 5s 57	40	40	40
1	Humble O&R 5s 37	102⅛	102⅛	102⅛
6	Ill Bell Tel 5s 56	109⅛	109⅛	109⅛
4	Ill Cent 4⅛s 66	57⅛	57	57
2	IC&CSL&NO 4½s63	68	68	68
8	Inland St 4½s 81 B	100⅛	100⅛	100⅛
38	Interb R Tr 6s 32	37⅛	37⅛	37⅛
1	Do 6s 32 ct	33⅛	33⅛	33⅛
1	Do rfg 5s 66	74⅛	74⅛	74⅛
7	Int Cement 5s 48	93⅛	93⅛	93⅛
6	Int Gt Nor adj 6s52	8⅛	8⅛	8⅛
8	Int Hydro El 6s 44	54⅛	54⅛	54⅛
8	Int Paper 5s 47	71⅛	71⅛	71⅛
5	Int T&T cv 4½s 39	63	63	63
1	Do 4½s 52	55⅛	55⅛	55⅛
1	Do deb 5s 55	60⅛	60⅛	60⅛
2	K S Pow&Lt 4½s61	109⅛	109⅛	109⅛
4	K C Term 4s 60	103⅛	103⅛	103⅛
1	Kans G&E 4½s 80	97⅛	97⅛	97⅛
20	Kgs Co EL&P 6s 97	140	140	140
2	Kgs Co Elev 4s 49	94	94	94
5	Lac Gas 5½s 53	63⅛	63⅛	63⅛
1	Lautaro Nit 5s 34	10⅛	10⅛	10⅛
1	Leh Val 4s 2003	58⅛	58⅛	58⅛
2	Liggett & M 5s 51	114	114	114
1	Loew's Inc 6s 41	100⅛	100⅛	100⅛
5	Long Isl gen 4s 38	104⅛	104⅛	104⅛
1	Do rfg 4s 49	99⅛	99⅛	99⅛
1	Lorillard Co 5s 51	110	110	110
2	Lou Gas & El 5s 52	106	106	106
1	Lou Jeff Bdge 4s 45	101⅛	100⅛	100⅛
1	Lou & N 5s 2003 B	100⅛	100⅛	100⅛
16	Do 4½s 2003	96⅛	96⅛	96⅛
12	Do 4s 40	104⅛	104⅛	104⅛
1	McK & Rob 5½s 50	79⅛	79⅛	79⅛
3	Met Ed 4½s 68	95	95	95
16	Midvale Stl 5s 36	102⅛	102⅛	102⅛
4	MSP&SSM con 4s38	35⅛	35⅛	35⅛
2	Mo-Ill 5s 59	24	24	24
5	Mo Pac 5s 77 F	24	23⅛	23⅛
3	Do gen 4s 75	10⅛	10⅛	10⅛
3	Do 5s 80 H	24	24	24
9	M&O Montg 5s 47	17⅛	17	17
4	Montreal Tr 5s 41	101⅛	101⅛	101⅛
2	Mor&Ess 3½s 2000	89⅛	89⅛	89⅛
8	Nat Dairy 5¼s N48	99	98⅛	98⅛
1	Natl Steel 6s 56	105	105	105
3	Newberry 5½s 40	103⅛	103⅛	103⅛
5	NJ P&L 4½s 60	93⅛	93⅛	93⅛
1	N O Pb Sv 5s 55 B	57	57	57
1	NO Tex&M 5s 54 B	19⅛	19⅛	19⅛
59	NYC cvt 6s 44	112⅛	111⅛	111⅛
5	Do rf 5s 2013	68⅛	68⅛	68⅛
8	Do con 4s 98	86⅛	86⅛	86⅛
1	NYC&HR 4½s 2013	63⅛	63⅛	63⅛
14	Do 3½s 97	91	90⅛	91
1	NYC La Sh 3½s 98	84	84	84
15	NYChi&StL 6s 35	62⅛	62	62
2	Do 5½s 74 A	69	68⅛	68⅛
8	Do 4½s 78	57	57	57
3	Do 4s 37	100⅛	100⅛	100⅛
2	N Y Edis 6½s 41	114	114	114
1	NYNH&H 4s 55	50	50	50
10	NYO&W rfg 4s 92	61⅛	61⅛	61⅛
1	N Y Steam 5s 56	105	105	105
7	N Y Tel 4½s 39	109⅛	109⅛	109⅛
1	NYW&Bost 4½s 46	43	43	43
11	Norf Sou 5s 61 A	15⅛	15⅛	15⅛
7	N & W 4s Poc 41	106⅛	106⅛	106⅛
5	Nor Pac 4½s 2047	83⅛	83⅛	83⅛
15	Do 4s 97	99	98⅛	98⅛
1	Ohio P Svc 7½s46	110	110	110
3	Old Ben Coal 6s 44	15⅛	15⅛	15⅛
3	Ore-W RR&N 4s 61	99⅛	99⅛	99⅛
1	Otis Steel 6s 41	61	61	61
1	Pac G&El 5s 42	107⅛	107⅛	107⅛
5	Para B'way 5½s 51	38⅛	38	38
22	Par Pub 5½s50 fld	41⅛	41	41
17	Do 5½s 50 ct	39⅛	38⅛	38⅛
1	Pathe Ex 7s 37	95⅛	95⅛	95⅛
1	Pa Dix 6s 41 A	67⅛	67⅛	67⅛
13	Pa P & Lt 4½s 81	98⅛	98⅛	98⅛
6	Pen Co 4½s 63	103	103	103
8	Penna RR 6½s 36	106⅛	106⅛	106⅛
5	Do 5s 64	103⅛	103⅛	103⅛
10	Do gen 4½s 65	102⅛	102⅛	102⅛
5	Do gen 4½s 81	97⅛	97	97⅛
4	Do 4½s E 84	96⅛	96⅛	96⅛
2	Do 4½s 70	89⅛	89⅛	89⅛
17	Peo GL&C C 5s 47	101	101	101
2	Pere Marq 5s 56	80⅛	80⅛	80⅛
3	Do 4½s 80	72	72	72
1	Do 4s 56	68½	68½	68½
5	Phila Co 5s 67	89	88⅛	89
1	Phila Elec 4s 71	103	103	103
7	Phil Rdg C&I 6s 49	48⅛	48⅛	48⅛
2	Do 5s 73	61⅛	61⅛	61⅛
1	PCC&StL 5s 75 B	108⅛	108⅛	108⅛
5	Port Gen El 5s 35	91	91	91
5	Do 4½s 60	42½	42½	42½
6	Postaly T&C 5s 53	45	44⅛	44⅛
1	Pub Sv E&G 4½s70	106⅛	106⅛	106⅛
2	Do 4s 71	103⅛	103⅛	103⅛
1	Pure Oil 5½s 37	100⅛	100⅛	100⅛
18	Purity Bak 5s 48	91⅛	91⅛	91⅛
4	Reading 4½s 97 B	104⅛	104⅛	104⅛
3	Rdg Jer Cen 4s 51	97⅛	97⅛	97⅛
3	Richfield Oil 6s 44	29⅛	29	29
3	Rio Gr W col 4s 49	55	55	55
7	StLIM&S 4s R&G33	57⅛	57⅛	57⅛
5	St L S F 4½s78	14	14	14
1	Do 4½ 78 ctf sta	13	13	13
1	St L SW 5s 52	54	54	54
1	Do rfg 5s 90	45	45	45
3	St P M & M 5s 43	105⅛	105⅛	105⅛
4	SA&A Pass 4s 43	80	80	80
1	S Ant Pub S 6s52	97⅛	97⅛	97⅛
5	Seab A L con 6s45	7½	7½	7½
2	Sea A L rfg 4s59	5⅛	5⅛	5⅛
1	Sea-Al Fla 6s35ct	3⅛	3⅛	3⅛
4	Shar St H 5½s46	65	64⅛	65
15	Shell Pipe L 5s52	102	102	102
2	Do 5s 49 ww	99⅛	99⅛	99⅛
1	Silesian Am 7s 41	45	45	45
1	Sinc C Oil cv 7s37	101⅛	101⅛	101⅛
5	Do 6½s 38	104⅛	104⅛	104⅛
2	Skelly Oil 5½s 39	108⅛	108⅛	108⅛
5	Sou Pac 4½s 81	58⅛	58⅛	58⅛
3	Do 4½s 69	59⅛	59⅛	59⅛
10	So Pac rfg 4s 55	68⅛	68	68⅛
15	Do 4½s Ore 77	79⅛	79⅛	79⅛
5	S Pac SFT 4s 50	97⅛	97⅛	97⅛
2	South Ry 6½s 56	80	80	80
7	South Ry con 5s 94	97	97	97
1	Do gen 4s 56	57⅛	57⅛	57⅛
3	Do 4s M&O 38	60⅛	60⅛	60⅛
2	St Oil NJ 5s 46	106⅛	106⅛	106⅛
2	St Oil NY 4½s 51	104	104	104
2	Studebaker 6s 42	42	42	42
4	T RR A StL4½s39	106	106	106
14	Tex Corp 5s cvt 44	102⅛	102	102⅛
5	Third Ave adj 5s60	28	28	28
4	Do 4s 60	54	53⅛	54
4	T St L&W 4s 50	81⅛	81⅛	81⅛
2	Un El L&P 5s 57	107⅛	107⅛	107⅛
4	Un Pac 4½s 47	102⅛	102⅛	102⅛
5	Do 1st 4s 47	107⅛	107⅛	107⅛
1	Do gold 4s 68	97⅛	97⅛	97⅛
8	Do rfg 4s 2008	102⅛	102⅛	102⅛
3	Unit Drug 5s 53	84⅛	84	84
4	U S Rubber 5s 47	84⅛	84⅛	84⅛
10	Utah Lt & Tr 5s 44	62⅛	62⅛	62⅛
1	Utah P & L 5s 44	65⅛	65⅛	65⅛
17	Util P&L 5s 59 ww	25⅛	25⅛	25⅛
2	Wabash rf 5½s 75	18	18	18
8	Do 4½s 78 C	14	14	14
2	Do 5½s Om 41	50⅛	50	50
1	Walwth 6½s 35 ww	27	27	27
7	Warner Bros 6s 39	54	53⅛	53⅛
1	Warren Bros 6s 41	40⅛	40⅛	40⅛
2	West Pen P 5s 56 G	108⅛	108⅛	108⅛
1	Western El 5s 44	102⅛	102⅛	102⅛
31	West Md 4s 52	85⅛	85	85⅛
1	West Pac 1st 5s 46	35⅛	35⅛	35⅛
1	West Union 4½s 38	100⅛	100⅛	100⅛
2	Do col 5s 38	101⅛	101⅛	101⅛
2	Do 5s 51	83⅛	83⅛	83⅛
10	Do 5s 60	82⅛	82⅛	82⅛
3	West Shore 4s 2361	84	83⅛	83⅛
4	Do 4s 23rl reg	79⅛	79⅛	79⅛
1	Youngst S&T 5s 78	85⅛	85⅛	85⅛

FOREIGN BONDS.

Sales.		High.	Low.	11:45.
5	Argentine 6s 57 A	79	79	79
2	Do 6s 61 Feb	79⅛	79⅛	79⅛
1	Australia 5s 55	94⅛	94⅛	94⅛
1	Do 5s 57	90	90	90
10	Austria gtd 7s 43	98	97⅛	98
6	Belgium 7s 56	104⅛	104⅛	104⅛
1	Do 6½s 49	100⅛	100⅛	100⅛
4	Do 6s 55	100	100	100
1	Berlin City 6s 58	32	32	32
2	Bolivia 7s 58	5⅛	5⅛	5⅛
3	Do 7s 69	5⅛	5⅛	5⅛
2	Brazil 6½s 26-57	25	25	25
50	Do 6½s 27-57	25⅛	25	25
1	Brisbane 5s 55	86	86	86
3	Budapest 5s 27-62	40⅛	40⅛	40⅛
4	B Aires 6s 61	50⅛	50	50⅛
2	Do 6½s 61 st	41⅛	41⅛	41⅛
2	Canada 5s 52	110⅛	110⅛	110⅛
1	Do 4s 60	102⅛	102⅛	102⅛
1	Chile Mtg Bk 6s 61	11⅛	11⅛	11⅛
6	Do 6s 62	12	12	12
2	Childs 6s 60	10	10	10
2	Chile 6s 61 Sept	10	10	10
1	Chilean Mun 7s 60	8	8	8
3	Chin Gov Ry 5s 51	37⅛	37⅛	37⅛
1	Cologne 6½s 50	28⅛	28⅛	28⅛
1	Colom M Bk 7s 46	23⅛	23⅛	23⅛
4	Cordoba City 7s 57	37	36⅛	37
15	Cordoba Pv 7s 42	56⅛	55	55
15	Cuba 5½s 53	77	77	77
1	Do 5½s 45	27	27	27
8	Dom 2nd 5½s 40	59	58⅛	59
1	Duke Price P 6s 66	95	95	95
1	Finland 7s 50	100	100	100
5	Do 5½s 58	94⅛	94⅛	94⅛
1	Fin M L 6½s 54 B	98⅛	98⅛	98⅛
4	Ger Gvt Int 5½s65	33⅛	33⅛	33⅛
3	Hungary 7½s 44	37⅛	37⅛	37⅛
1	Ital Cr Con 7s 47B	92	92	92
2	Italy 7s 51	94	94	94
18	Japan 6½s 54	93⅛	92⅛	92⅛
1	Do 5½s 65	77⅛	77⅛	77⅛
6	Jugoslav Bk 7s 57	31⅛	31⅛	31⅛
5	Karstadt 6s 43 ct	24⅛	24⅛	24⅛
5	Kreuger&T 5s 59 ct	13⅛	13⅛	13⅛
2	L Aus HE P 6½s44	82	82	82
4	Mex 4s 04 asd 54	5⅛	5⅛	5⅛
5	Norway 5½s 65	93⅛	93⅛	93⅛
1	Do 5s 63	89⅛	89⅛	89⅛
31	Peru 1st 6s 60	8⅛	8⅛	8⅛
8	Do 2nd 6s 1961	8⅛	8	8
3	Poland 8s 50	83⅛	83⅛	83⅛
8	Do 7s 47	114	114	114
11	Do 6s 40	70⅛	70⅛	70⅛
6	Rio de Jan 6½s53	20⅛	20⅛	20⅛
4	R G do Sul 7s 67	20⅛	20⅛	20⅛
25	Do 7s 66	20⅛	20⅛	20⅛
2	Do 6s 68	20⅛	20⅛	20⅛
4	Rome 6½s 52	84	84	84
8	Sao Paul Cty 6½s57	22⅛	22⅛	22⅛
1	Sao Paulo St 7s56	24⅛	24⅛	24⅛
1	Do 7s 40	88	88	88
2	Sydney 5½s 55	89⅛	89⅛	89⅛
4	Tokio City 5½s61	72⅛	72⅛	72⅛
3	Tokio El Lt 6s53	72	72	72
1	Tyrol HyElP 7½s55	66⅛	66⅛	66⅛
1	Uilgawa ElP 7s45	83	83	83
2	Yokohama 6s 61	75⅛	75⅛	75⅛

Total today, $2,351,000; previous day, $8,034,000; week ago, $6,205,000; year ago, holiday; two years ago, $7,250,000; January 1 to date, $2,357,345,000; year ago, $2,136,106,000; two years ago, $1,840,391,000.

July Scale Sales Level With June

TOLEDO, Aug. 4.—July business of the Toledo Scale Company, for the first time in the 35 years of the company's history, has held even with June business. In every previous year, July has shown a 40 per cent fall from June. That the comparison is important is evidenced by the fact that June of 1934 was 52 per cent ahead of June of 1933.

The larger part of the business of the scale company is in industrial equipment in factories.

July Break Cut Stock Values 4 Billion

International News Service.

NEW YORK, Aug. 4.—Stock values slumped almost four billion dollars during the July break, the monthly compilation of the New York Stock Exchange disclosed.

The total market value of all listed issues on August 1 amounted to $30,752,107,676, as compared with the July 1 valuation of $34,439,993,735. On August 1, 1933, aggregate market value amounted to $32,762,207,992.

The stock loan ratio in this period declined .14 per cent to 3 per cent, it was further brought out.

The average market value of listed shares on August 1 was $23.76, as against $26.60 a month previous and $25.57 a year ago. Total listed issues in the latest compilation were 1,199, aggregating 1,294,090,365 shares. This compares with 1,203 stock issues aggregating 1,294,762,403 shares on July 1 and 1,206 stock issues aggregating 1,281,035,555 shares on August 1, 1933.

2 DIE TRYING TO SAVE PETS

WILLIAMSON, N. Y., Aug. 4.—(AP.)—Two 5-year-old boys were burned to death when they dashed into a blazing farm barn in an attempt to rescue five kittens. A 2-year-old girl, toddling after her brother, was rescued by a frantic mother.

The victims were Roland Elliott, son of Mr. and Mrs. Ellis Elliott, on whose farm the tragedy occurred, and Erwin Vanderwalle, son of Mr. and Mrs. Isaac Vanderwalle.

The children were playing in the yard when smoke suddenly began pouring out of the structure. The mother of one of the boys and the baby girl noticed the blaze at about the same time.

The mother reached the door just in time to see the boys disappear through the doorway already ringed with flame. The baby was following them as fast as she could when one of the kittens appeared in the doorway.

The child stopped to pick up the kitten, giving the mother an opportunity to reach her. She rushed the child to safety and returned in attempt to save the other two, but was met by a wall of flame.

'CHUTE TRAGEDY HELD ACCIDENT

A verdict of accidental death was returned by a Coroner's jury today in the death of Lois Bridget Sangelo, 21, blonde parachute jumper, who met death in an exhibition jump July 8 from a plane over the Wilkinsburg Airport.

The jury found the accidental death resulted because of her failure to pull the ripcord on the parachutes she wore.

The inquest was held on affidavits submitted by Coroner W. J. McGregor. The statement of Donnie Marshall, veteran parachute jumper and mentor of the young woman, was to the effect that he believed she lost her grip on the ripcord after leaving the plane and later became frightened and unable to open either of the two "chutes" she wore.

Whittaker Council Asks Member Quit

Councilman James L. Witherspoon, of Whittaker, today was asked in a letter from the Whittaker Council to submit his resignation. It was discovered that Witherspoon had failed to get his naturalization papers.

The Council, at a meeting last night, ordered the secretary, George Taylor, to so notify the Councilman, and in the event the resignation was not received within a week, instructed Solicitor Joseph Passafiume to proceed legally to oust him.

U. S. Probes Growth Of Gas Pipe Industry

WASHINGTON, Aug. 4.—(INS.)—Growth and development of the natural gas and pipe line industries in the last few years will be aired before the Federal Trade Commission on August 6, it was announced today.

Comparisons between electric power production and gas energy production will be made in a report to be submitted by commission experts and based on answers to questionnaires submitted to operating and holding companies, and from other sources.

Carry Safety Drive Into 200,000 Homes

In connection with "Everybody's Safety Drive," 200,000 home safety and 10,000 community and industrial posters will be distributed in this district next month.

The Western Pennsylvania Safety Council, in co-operation with the Better Traffic Committee and other safety agencies, is sponsoring the drive during September, October and November.

Bishop Leonard Chautauqua Speaker

Abolishment of war was held possible through the power of the church and the press by Bishop Adna W. Leonard, of the Methodist Episcopal Church, Pittsburgh area, speaking yesterday at Chautauqua, N. Y. Bishop Leonard is serving as chaplain for the summer course there.

Man Struck by Car Loses Right Foot

Michael Manning, 43, Ravine street, Homeville, struck by a Homeville-Mifflin street car at Hays stop last night, suffered a crushed right foot, which had to be amputated at the Homestead Hospital. The car was being operated by F. H. Geist.

BABY THWARTS FIERY SUICIDE

JOHNSTOWN, Pa., Aug. 4.—(AP.)—A chubby baby whose smile saved him and his mother from a fiery death is in a serious condition at a Johnstown hospital, seriously burned.

The mother, Mrs. Stella Tanich, 30, also is in the hospital, being held for observation following her contemplated suicide yesterday.

Police quoted the mother as saying:

"I wanted to get away from this awful world, so I poured kerosene on myself and on Vincent (the baby). He looked up at me so funny I couldn't go through with it. I tried to put the fire out with blankets, and then ran to the police station with Vincent."

Vincent, just 2 years old, received burns of his entire body.

Police reported Mrs. Tanich was deserted two years ago by her second husband. They said she and Vincent, with two other children, Jenny Davich, 9, and Nick Davich, 7, had been living on poor board orders in an attic.

PARENTS SUING SON IN CRASH

International News Service.

KITTANNING, Pa., Aug. 3.—Parents of Walter H. Tomlinson, Chattory, W. Va., former resident here, were pitted against him in a suit on file here in Armstrong County Court, demanding $55,590 damages in connection with an automobile accident August 23, 1933, near Washington, in which their daughter, Lulu Tomlinson, 40, was killed.

In the action brought against Tomlinson, his father, Martin V. Tomlinson, Longacre, W. Va., asks $40,590 damages, and his mother, $15,000.

The suit charges that Tomlinson's "negligence and carelessness" was responsible for the wreck.

New Fox Chapel Borough Granted

Incorporation of Fox Chapel Borough was ordered over the objections of other taxpayers of O'Hara and Indiana townships, in an opinion on file today in Quarter Sessions Court by Judge Samuel H. Gardner.

The Judge directs that the county's swanky new borough proceed with the election of a Burgess, Councilmen and other officials.

Dismissing the exceptions, Judge Gardner said that the petitioners represent an active community of persons who have for a number of years dealt with the problems peculiar to their district and that they have developed a high-class residential district. He said they have built up one of the most desirable residental districts in the county and are clearly entitled to a separate government.

Election Closes Chiropractic Meet

Election of officers today was to close the annual convention of the National Chiropractic Association in the Hotel William Penn. Nominations included Dr. H. C. Long, of Pittsburgh, for president; Dr. O. L. Brown, Akron, and Dr. P. N. Hanson, Wichita, Kan., vice presidents, and Dr. C. M. Guiselman, Jackson, Mich., executive director.

Examining boards representing 16 states yesterday formed a national council to promote uniform legislation throughout the country for chiropractors' licenses, to act as a clearing house of chiropractic information and to sponsor educational programs

Just What She Wanted

Mrs. A. was giving up housekeeping and was selling her furniture. Mrs. B. needed a few extra pieces to complete her scheme of decoration. A little classified ad in the Sun-Telegraph brought the two together to their mutual satisfaction. If you could use some extra furniture now is the time to buy it.

Read the

SUN-TELEGRAPH
Classified Ads

"two-room apartment quickly rented through Sun-Telegraph"

R. J. CALHOUN, [illegible]

RATE OF STEEL CONSUMPTION LAGGING

By R. E. V. LUTY

The steel trade has grown slightly duller in the last fortnight. Production of steel ingots this week may be estimated at about 26 per cent of capacity, against close to 28 per cent in each of the last three weeks. The balance of probabilities is that there will be slight further decline in the next two or three weeks.

In this review six weeks ago an estimate was made that stocking of steel by buyers to take advantage of contracts made before the April price advances represented an amount of steel equal to ingot production for one week at 60 per cent of capacity. Last mill shipments in that connection were made on June 30. It was assumed that in the week ended on April 21 consumption was equal to production, which was at 53 per cent, consumption afterwards increasing two points and then steadily decreasing.

Production this month has been less than expected and the divergence is believed to be due to consumption being lighter than was counted upon, not to the stocks being larger than was assumed. If stocks have been used at a rate that would exhaust the estimated stocks in six weeks, then consumption has been at the equivalent of a producing rate slightly above 35 per cent, comparing with 50 to 55 per cent for a few weeks last spring at the high level. Taking production and allowing for stocking, consumption in the first half of the year averaged the equivalent of a rate a shade under 45 per cent.

ORDERS FOR SMALL LOTS

In this week, the fifth after the stocking movement ended, no signs have yet appeared of any stocks being exhausted. Buying since the first of July, apart from buying by structural fabricating shops, falls almost entirely into two classes, buying by small consumers and dealers who did not stock, and buying by those who did stock but could not completely anticipate their requirements as to descriptions and sizes, and have to place small orders to piece out. There has been no increase in these two classes of buying in the last two weeks but if anything a little decrease in some classes of steel.

There is one influence that would make for an increase in steel demand in the next two or three weeks while there are some influences of the opposite character. Stocks of steel will begin to play out soon and as no further decrease in consumption is expected, except in the automobile industry, buying will increase in that connection. The automobile industry has ordered almost all the steel it will need to complete runs on present models and there will be an interim of weeks before steel will be needed for the new models. The season's rail orders will be completed next week or the week after. Mills have been doing a little replenishing of their own stocks and presumably that process is approximately completed.

OUTPUT LAG SEEN

The course of steel production in the next two or three weeks will depend on which influence predominates and the chances seem to be there will be a slight further decrease.

Throughout the steel trade it is expected that there will be at least a little improvement late this month, giving mills a better operation than they have had this week. As to substantial improvement, that is expected for September, some observers naming early September and others late September as the time.

Except with a great improvement in general business there is no chance of the peak rate of last spring being approached in the remainder of the year. The usual seasonal swing would not call for this, while any high rate would not last long as a lull towards the close of a year is the usual thing. This year is certain, however, to show a substantially larger total of steel production than did 1933.

The local scrap market has remained in a state of stagnation, and predictions now are that there will be little activity before late this month at the earliest.

OBITUARY

Mrs. Margaret E. H. Gueth.

Mrs. Margaret Emma Hartman Gueth, 98, of 5519 Wellesley avenue, died Friday. Services will be held at the T. B. Moreland funeral home, 401 North Highland avenue, at 10 a. m. Monday. She was the widow of Charles Gueth. Mrs. Gueth came to this country from Frankfort, Germany, at the age of 16. She leaves two sons, Conrad and Henry; two daughters, Mrs. Emma Bauer and Mrs. Louis T. Bauer, and 12 grandchildren.

Lawrence L. Wolf.

Funeral services for Lawrence L. Wolf, who died Thursday in his home in Shaler township, will be held Monday. He was a member St. Anthony's church and the Holy Name Society. Besides his parents, Mr. and Mrs. Theodore J. Wolf, he leaves three brothers and three sisters.

Mead Funeral

Funeral services for Mrs. Carrie Wilcox Mead, of 8 Norman street, Duquesne, who died yesterday, will be held at her home at 8 p. m. tomorrow. She was the widow of the Rev. Wesley G. Mead. She leaves a daughter, Mrs. W. J. Osborn.

Nation's Bank Clearings

NEW YORK, Aug. 4—(AP)—In spite of the fact that the clearings at cities outside of New York registered a small decline this week, the figure at New York City rose $225,813,000, carrying the total to a level 5.8 per cent above the previous week's.

The total for all leading cities in the United States, as reported to Dun & Bradstreet, Inc., was $4,521,048,000, which was 8.0 per cent below that for the comparative period a year ago; a week earlier the decline broadened to 23.0 per cent. Clearings at New York City were $3,003,332,000, a loss of 12.0 per cent, while the aggregate of $1,517,714,000 for all outside centers was higher by 2.9 per cent.

This week's clearings exceeded those of last week by $246,796,000, while in 1933 the amount was smaller by $637,289,000, in the comparison covering the corresponding two weeks. The break in the New York stock market at this time last year was mainly the cause of this decline. Part of the monthly settlements due at the close of the month appear in the statement both this year and last. Gains were substantial this week at Philadelphia, Baltimore, Detroit, St. Louis, Omaha, Atlanta, Louisville and Dallas.

Figures for leading cities showing increases and decreases as compared with those of last year are printed herewith; also, daily bank clearings for the year to date. Last three ciphers omitted):

	Week Aug. 1, 1934.	Per Cent.
Boston	$ 178,515	—10.9
Philadelphia	203,000	+13.3
Baltimore	34,899	+18.9
PITTSBURGH	97,115	+10.6
Buffalo	27,308	— 3.2
Chicago	213,900	—10.7
Detroit	75,561	+46.5
Cleveland	55,674	—15.1
Cincinnati	38,208	— 2.4
St. Louis	66,100	+15.3
Kansas City	74,725	+15.7
Omaha	25,255	+14.9
Minneapolis	49,783	—20.0
Richmond	25,488	+13.8
Atlanta	25,500	+16.5
Louisville	20,380	+15.1
New Orleans	21,000	+ 5.0
Dallas	27,453	+21.0
San Francisco	95,000	+ 6.3
Portland	18,328	+ 2.0
Seattle	21,231	+ 7.4
Total	$1,517,714	+ 2.9
New York	$3,003,332	—12.0
Total all	$4,521,046	— 8.0
Average daily:		
July	$795,762	—13.4
June	818,512	— 6.7
May	817,764	+14.4
April	908,358	+47.3
First quarter	799,119	+17.4

Investment Trusts

	Bid.	Asked.
Armin Fund w w	14.85	14.95
Am & Gen Sec A	...	6
Do $3 pfd	38	42
Amerex Holding Corp	14¾	15½
Am Bankstocks Corp	1.01	1.11
Am Business Shares	.84	.93
Am Comp Trust Shares	3½	...
Am Founders 6s pfd	12	14½
Do 7s pfd	12	14½
Am Ins Stocks	1¾	2¼
Asso Standard Oil	4½	5½
Bancamer Blair	4	4½
Basic Industry	2.17	...
British Type Inv	.35	.60
Bullock Fund	10¾	11¾
Can Inv Fund	3.15	3.40
Central Nat Corp A	20½	22½
Do B	½	2½
Century Trust Shares	18½	20½
Commercial Nat Corp	2½	3¾
Cumulative Trust Shares	3.48	...
Corporate Trust	1.77	...
Do A A	1.71	...
Corp Tr AA mod	2.00	2.13
Do Accum Ser	1.71	...
Do mod	2.00	2.13
Crum & Forster	15	18
Do 8% pfd	104	109
Do Ins	20	23
Do 7s pfd	102	107
Depos Bk Sh N Y A	2.20	2.45
Depos Ins Shrs A	3.28	3.63
Diversified Tr B	6½	...
Do C	2.70	3.00
Do D	4½	4¾
Dividend Shrs	1.12	1.14
Equity Corp $3 cv pfd	25	27
Equity Trust Shrs	2.50	2.80
Fidelity Fund Inc	37.88	40.81
Five Year Fixed Tr	2.81	...
Fixed Trust Sh A	7.15	...
Do B	6.18	...
Fund Investors Inc	1.73	1.91
Fund Tr Shrs A	3¾	...
Do B	3½	...
Huron Holding	.20	.30
Incorp Investors	15.89	17.09
Independ Tr Shrs	1.96	2.25
Int Sec Corp Am A	⅛	1
Do B	⅛	½
Int Sec Am 6s pfd	12	16
Do 6½s pfd	13	17
Inv Tr N Y Coll A	4½	4¾
Low Priced Shrs	4½	...
Major Corp Shrs	1⅝	...
Mass Invest Tr	17.67	19.21
Mutual Invest	.95	1.04
Nation Wide Sec	2.92	3.02
Do vtc	1.03	1.13
N Y Bk Tr Shrs	2½	...
North Am Bond Tr ctfs	86½	89½
Nor Am Tr Shares	1.68	...
Nor Am Tr hS 1955	2.10	...
Do 56	2.07	...
Do 58	2.12	2.40
Northern Secur	60	70
Plymouth Fund A	.80	.90
Quarterly Inc Shrs	1.19	1.28
Repres Tr Shrs	7.31	8.06
Second Int Sec A	½	2
Do B	½	1
Sec Int Sec 6s 1st pfd	23	28
Selected Am Sh	2.40	...
Selected Am Sh Inc	1.02	1.12
Selected Cumul Sh	5.96	...
Selected Income Sh	3.10	3.50
Selected Manage Trust	4⅛	4½
Spencer Trask Fund	13.42	14.16
Stand Am Tr Shrs	2.55	2.80
Stand Util Inc	.56	.60
State Street Invest	59.65	63.88
Super of Am Tr A	2.70	...
Do AA	1.95	...
Do B	2.85	...
Do BB	1.97	...
Do C	4.58	...
Do D	4.99	...
Supervised Shrs	1.15	1.26
Trust Fund Shrs	2¾	3½
Trust Shrs of Am	2½	2⅞
Trusteed Industry Shrs	.97	1.08
Trustee Stand Inv C	1.91	2.25
Do D	1.90	2.20
Trustee Std Oil A	5.16	...
Do B	4.57	5.17
Trusteed N Y Bk Shrs	1.30	1.45
Trusteed Am Bk B	.98	1.06
20th Cent Fixed Tr	1½	...
Do B	2.45	2.85
U S & Brit Int Ltd A	¼	1¼
Do $3 pfd	5	8
U S Elec Lt & Pow A	11⅛	11⅝
Do B	1.69	1.79
Do vtc	.60	.68

SUN-TELEGRAPH CLASSIFIED WANT ADS

"Just the Results You Need"

Phone Your Ads and Charge Them.
—GRANT 5400—
"As Easy As Sending a Telegram."

Local WANT AD Rates:

1 Consecutive Days ... [illegible] a Word
3 to 6 Consecutive Days ... [illegible] a Word
1 to 2 Consecutive Days ... [illegible] a Word

DEATH NOTICES:

Including funeral notices, cards of thanks, in memoriam and other vital notices.
Per agate line (six words to line) [illegible]

SITUATIONS WANTED:

[illegible]
(Minimum Charge, [illegible])

CHURCH ANNOUNCEMENTS:

Classified ... 20c per Agate Line

CANCELLATIONS AND CORRECTIONS:

Must be telephoned to the Want Ad Service Department between the hours of 8:30 A. M. and 5:30 P. M. When orders for cancellation or corrections are made over the telephone, confirmation should be sent immediately by letter to the Classified Advertising Manager. A "Cancellation Number" is given to persons authorizing cancellation. This number should be kept by advertiser as a record of the transaction, for use in case of dispute or verification until payment is made. Notice of typographical errors must be given in time for correction before the second insertion. The Sun-Telegraph will not be responsible for more than one incorrect insertion of advertisement.

BOX NUMBER REPLIES:

The Sun-Telegraph maintains a complete and efficient "Box Number" service for the accommodation of classified advertisers, without extra charge. The Box Number in lieu of advertiser's own address is counted as two words in figuring cost of advertisements. Answers may be picked up at the Sun-Telegraph Main Office at Telegraph Square, or at the Fifth Ave. Branch Office, corner Market. If replies to box number advertisements are to be mailed, postage must be paid for by advertiser.

ORDERING YOUR WANT AD:

You may MAIL your ad to "Classified Advertising Manager, Sun-Telegraph, Pittsburgh, Pennsylvania," or you may BRING it to the Sun-Telegraph Main Office at Telegraph Square or the Accommodation Office, corner Fifth Ave. and Market St., or you may PHONE your Want Ad to Grant 5400, "Want Ad Department." Charge it. Use the method most convenient to you.

SPECIAL PERSONAL SERVICE:

If you have some special need for which you require personal counsel on copy at your home or office, just call the Classified Advertising Manager and ask to have representative call. No extra charge.

CONTRACT RATES:

The Sun-Telegraph will submit to any professional advertiser special schedule of rates on yearly basis.

FOR ADDITIONAL INFORMATION ABOUT RATES AND SERVICE —WRITE OR PHONE— Classified Advertising Manager Pittsburgh Sun-Telegraph

Memory Test

Answers to yesterday's Sports Memory Test questions follow:

1—The Phillies boast three Moores on their roster, Austin, Euel and Johnny.

2—The national automobile racing champion is decided on a point scoring basis.

3—The Federal League was organized in 1913 and disbanded at the end of the 1915 season.

4—The world series was raised from a best out of seven games to best out of nine in 1919 and returned to the former basis in 1922.

5—Packy McFarland is the former star boxer who now is a member of the State Athletic Commission—in Illinois.

(See today's questions in Sports Section.)

LEGAL

LEGAL NOTICES

HOWARD Q. TURNER, Attorney, 1803 Law and Finance Bldg., Pittsburgh, Pa. In the Orphans' Court of Allegheny County, State of Pennsylvania, No. 461 May Term, 1934. In re estate of William B. Huston, presumed decedent. To William B. Huston, presumed decedent: You will take notice that a decree has been entered in the above proceeding that a legal presumption of the death of William B. Huston has been made out and established. The said William B. Huston is therefore required, if living, or any other person for him, to produce to the said Court within twelve weeks from the last publication of this notice, that is, on or before the 5th day of November, 1934, at 10 o'clock a. m., eastern standard time, satisfactory evidence of his continuance in life, and unless satisfactory evidence is furnished to the Court by the said William B. Huston before the 5th day of November, 1934, at 10 o'clock a. m., eastern standard time, that he continues in life, the decree entered by the Orphans' Court of Allegheny County, Pennsylvania, in the above proceeding will be confirmed absolutely and the Register of Wills of Allegheny County will be directed to issue letters of administration to the person entitled thereto. By orders of the Orphans' Court of Allegheny County. JOSEPH N. MACKRELL, Clerk of Orphans Court.

CLARENCE B. NIXON, Attorney, 400 Standard Life Bldg.—Notice that letters of administration on the estate of Henry J. Daube, deceased, late of Scott Township, Allegheny County, having been granted, all persons indebted to said estate will make payment and those having claims will present them to Mary D. Schaffer, administratrix. Address Scott Township, R. D. 8, Crafton Branch, Pittsburgh, Pa.

JAMES K. RUBY and ALTER, WRIGHT & BARRON, Attorneys, First National Bank Bldg. Notice that letters testamentary on the estate of Orphiena Mortimer, deceased, late of McKeesport, Allegheny County, having been granted, all persons indebted to said estate will make payment and those having claims will present them to Leaffa I. Fehr, 1804 Soles st., McKeesport, Pa., and W. W. Wyant, 509 Blackberry st., McKeesport, Pa., Executors.

To William Dawson Newell, respondent: Take notice that the case of Frances Phyllis Newell against you for divorce A. V. M., at No. 1253 October Term, 1933, Common Pleas Court, Allegheny County, Pa., will be tried at the City-County Building, Pittsburgh, Pa., when called, or as soon as is convenient to said court. Herbert Jacobson, attorney for libellant, Berger Bldg., Pittsburgh, Pa.

Norval R. Daugherty, Attorney, 1327 Park Building. Notice that letters testamentary on the estate of W. C. Hamilton, deceased, late of Edgeworth, Allegheny County, having been granted, all persons indebted to said estate will make payment and those having claims will present them to Kenneth A. Hamilton, 419 Oliver road, Edgeworth, Sewickley, Pa.

MORRIS D. CANTER, Attorney, 323 Fourth avenue. Notice that letters of administration on the estate of Friedericka Sexauer, deceased, late of Pittsburgh, Allegheny County, having been granted, all persons indebted to said estate will make payment and those having claims will present them to Commonwealth Trust Company of Pittsburgh, Administrator, 312 Fourth avenue, Pittsburgh, Pa.

BRYAN C. S. ELLIOTT, Attorney, 546 Union Trust Bldg. Notice that letters testamentary on the estate of Jennie Lewis Richards, deceased, late of Pittsburgh, Allegheny County, having been granted, all persons indebted to said estate will make payment and those having claims will present them to John Ruskin Richards, Executor, 185 Longvue drive Mt. Lebanon, Pa.

WILLIAM J. HERRCHEN, Attorney, 518 Fourth avenue. Notice that letters of administration on the estate of Daniel Donahoe, deceased, late of Pittsburgh, Allegheny County, having been granted, all persons indebted to said estate will make payment and those having claims will present them to Allegheny Trust Company, Administrator, 413 Federal street, North Side, Pittsburgh, Pa.

WILLIAM A. WILSON, Attorney, 828 Oliver Bldg. Notice that letters of administration c. t. a. on the estate of Margaretta Curry, deceased, late of Pittsburgh, Allegheny County, having been granted, all persons indebted to said estate will make payment and those having claims will present them to Commonwealth Trust Company of Pittsburgh, Administrator c. t. a., 312 Fourth ave., Pittsburgh, Pa.

Charles A. Lewis, Attorney, 518 Berger Building. Notice that letters of administration on the estate of Frank D. Feilabaum, deceased, late of McKeesport, Allegheny County, having been granted, all persons indebted to said estate will make payment and those having claims will present them to Julia E. Feilabaum, administratrix, 433 Atlantic avenue, McKeesport, Pa.

NOTICE that letters testamentary on the estate of Louisa Bornscheuer, deceased, late of Pittsburgh, Allegheny County, having been granted, all persons indebted to said estate will make payment and those having claims will present them to Simon L. Bornscheuer and Herman H. Bornscheuer, Executors, 220 Charles st., Pittsburgh, Pa.

LEGAL

LEGAL NOTICES

JOHN M. RUSSELL, Attorney, 1101 Berger Building. Notice that letters testamentary on the estate of F. J. Ostering, deceased, late of Pittsburgh, Allegheny County, having been granted, all persons indebted to said estate will make payment and those having claims will present them to John H. Axtell and Commonwealth Trust Company of Pittsburgh, executors, 312 Fourth avenue, Pittsburgh, Pa.

EDWARD O. TABOR, Attorney, 706 Frick Building. Notice that letters of administration on the estate of Helen Remeniscek, deceased, late of Pittsburgh, Allegheny County, having been granted, all persons indebted to said estate will make payment and those having claims will present them to Julia Tvaruzek, Administratrix, 1276 Spring Garden avenue, Pittsburgh, Pa.

THOMAS D. MURRAY, Attorney, 709 Jones Law Building. Notice that letters of administration on the estate of Anna Kolesa, deceased, late of McKees Rocks, Allegheny County, having been granted, all persons indebted to said estate will make payment and those having claims will present them to Peter Kolesa, Administrator, 10 Martha street, McKees Rocks, Pa.

WALTER W. RIEHL, Attorney, 2817 Grant Building. Notice that letters of administration on the estate of Isabelle Jane Lytle, deceased, late of Bethel Township, Allegheny County, having been granted, all persons indebted to said estate will make payment and those having claims will present them to Harry M. Lytle, Administrator, Bethel Township, Allegheny County, Pa.

E. H. Wicks, Attorney, 210 Jones Law Building. Notice that letters of administration, c. t. a., on the estate of Anna M. Claney, deceased, late of Pittsburgh, Allegheny County, having been granted, all persons indebted to said estate will make payment and those having claims will present them to Ella J. Chambers, administratrix, c. t. a., 3623 California avenue, Pittsburgh, Pa.

John M. Gallagher, Attorney, 404 Frick Building. Notice that letters of administration, c. t. a., on the estate of Margaret M. Massie or Margaret Massie, deceased, late of McKees Rocks, Allegheny County, having been granted, all persons indebted to said estate will make payment and those having claims will present them to Margaret M. Carter, administratrix, c. t. a., 912 Heber street, McKees Rocks, Pa.

LEGAL

LEGAL NOTICES

M. B. SANDS, Attorney-at-Law, [illegible] Pittsburgh, Pa. Private Sale of Real Estate for Payment of Debts. In the Orphans' Court of Allegheny County, Pennsylvania. In the matter of the Estate of Mathilde Buecke, deceased, No. [illegible] Term, 1934. [illegible]

J. M. STONER & SONS, Attorneys-at-Law, [illegible] Pittsburgh, Pa. Notice is hereby given of intention to file articles of incorporation with the Department of State of the Commonwealth of Pennsylvania, at Harrisburg, [illegible] McCrory Investment Company. [illegible]

LOUIS L. KAUFMAN, Attorney, 407 Grant Building, Pittsburgh, Pa. To Mae Morris, respondent: Take notice that the subpoena and alias subpoena in the case of Thomas H. Morris against you for divorce A. V. M., at No. 2400 April Term, 1934, Common Pleas Court of Allegheny County, Pa., has been returned N. E. I. You are required to appear and answer the complaint on or before the first Monday of September, 1934. Frank J. Gollmar, sheriff.

PAUL R. BUTLER, Attorney, 1119 Plaza Building, Pittsburgh, Pa. To George Hines, respondent: Take notice that the subpena and alias subpena in the case of Irene Hines against you for divorce A. V. M. at No. 333 July Term, 1934, Common Pleas Court of Allegheny County, Pa., has been returned N. E. I. You are required to appear and answer the complaint on or before the first Monday of September, 1934. Frank J. Gollmar, sheriff.

LOUIS L. KAUFMAN, Attorney, 407 Grant Building, Pittsburgh, Pa. To Gladys McClure Bufford, respondent: Take notice that the subpena and alias subpena in the case of Robert Clem Bufford against you for divorce A. V. M. at No. 3417 April Term, 1934, Common Pleas Court of Allegheny County, Pa., has been returned N. E. I. You are required to appear and answer the complaint on or before the first Monday of September, 1934. Frank J. Gollmar, sheriff.

GALEN C. HARTMAN, Attorney, 1118 Farmers Bank Building. Notice that letters testamentary on the estate of Rebekah Elizabeth Horn, deceased, late of Wilkinsburg, Allegheny County, having been granted, all persons indebted to said estate will make payment and those having claims will present them to Kate Arabella Horn, executrix, 7212 Thomas boulevard, Pittsburgh, Pa.

STRASSBURGER & McKENNA, Attorneys, 2302 Grant Building. Notice that letters testamentary on the estate of Rudolph J. Henne, deceased, late of Pittsburgh, Allegheny County, having been granted, all persons indebted to said estate will make payment and those having claims will present them to Margaret A. Henne, executrix, 605 North Beatty street, Pittsburgh, Pa.

SEALED PROPOSALS

OFFICIAL ADVERTISEMENT. The School District of the Borough of Turtle Creek, Penna. Sealed proposals are requested for the furnishing of finished hardware for the new Elementary School and present school alterations, Penn avenue and Hunter street, Turtle Creek, Allegheny County, Pennsylvania. Specifications and form of contract therefor will be furnished on application to the Field Office of Bernard H. Prack, Registered Architect, Turtle Creek School site. Each proposal must be signed, sealed and accompanied by a certified check in the amount of ten (10%) per cent of the bid. Proposals will be received by Cash K. Patterson, Secretary, Union High School Building, on or before seven (7) p. m., eastern standard time, Monday, August 13, 1934. Board reserves the right to reject any or all bids. By order of the board. CASH K. PATTERSON, Secretary.

OFFICIAL—COUNTY

ALLEGHENY COUNTY, PA. DEPARTMENT OF HIGHWAYS, BRIDGES AND TUNNELS. Pittsburgh, Pa., August 4, 1934. Separate and sealed proposals will be received at the office of the County Controller of Allegheny County until 11:00 o'clock a. m. (eastern standard time) 12:00 o'clock noon (daylight saving time), Tuesday, August 21, 1934, and will be opened by the County Commissioners for the following improvement: STOOPS FERRY AND SHOUSETOWN ROAD CONTRACT NO. 2. From Work street to the Beaver County line in Crescent Township. For the preparation of subgrade, construction of concrete sidewalk and concrete curb (one side) and paving with bituminous penetration pavement and reinforced concrete pavement to a width of 30 feet for a distance of approximately 5,310 feet. Specifications, Form of Contract, Instructions to Bidders, Proposal and Blue Print Copies of Letting Plans may be viewed at the office of the Commissioners of Allegheny County. Copies of above data for use of bidders will be furnished upon application to the Contract Clerk in the Department of Highways, Bridges and Tunnels of Allegheny County, Room 302, County Office Building, Pittsburgh, Pa. A charge of $2.00 will be made for each set of blueprint copies of the letting plans. A deposit in the amount of $5.00 will be required for each set of specifications; a receipt for said deposit will be given and the money refunded upon return of the specifications. Proposals must be accompanied by a certified check or surety company bond for the amount fixed in the "Instructions to Bidders" as evidence that the bidder will accept and carry out the conditions of the contract in case of award. The County Commissioners reserve the right to reject any or all bids. ROBERT G. WOODSIDE, County Controller, Allegheny County.

VITAL NOTICES

DEATH NOTICES 1

ANDERSON—At the Marine Hospital, Wednesday, August 1, 1934, at 6:45 a. m., WILLIAM N. ANDERSON, in his 60th year, husband of the late Nellie Newton, son of the late Frank G. and Catherine Nill Anderson. Funeral from his home, 140 Labelle street, Mt. Washington. Services Sunday, August 5, at 2:30 p. m. Friends invited.

BERNY—Saturday, August 4, 1934, THEODORE A., husband of Clara Minnick Berny, aged 62 years. Funeral from the home of his daughter, Mrs. Margaret Baird, Box 18, Seavey road, R. D. No. 4, Millvale, Pa., Tuesday, August 7, at 2:30 p. m. Friends invited.

EBER—Thursday, August 2, 1934, at 5 a. m., ANNA IRENE CUMMINGS EBER, aged 21 years, beloved wife of Albert W. Eber and daughter of Wilbur and Dora Beatty Cummings. Funeral from her home, 1823 Rialto street, Troy Hill, North Side, Sunday afternoon at 2:30 o'clock. Friends invited.

FLINN—Friday, August 3, 1934, at 9:50 p. m., WILFRED, son of Ellen Curran Flinn and the late Michael Flinn and brother of Andrew J., Mrs. Alice Yates, Mrs. Nellie Diven. Funeral from the chapel of William A. Dunn, 1928 Fifth avenue, Monday morning at 9:00 o'clock. High mass at Church of the Epiphany at 9 o'clock. Friends are invited.

GUETH—Friday morning, August 3, 1934, at 10 o'clock, MARGARET EMMA HARTMAN, widow of Charles Gueth, aged 98 years, of 5519 Wellesley avenue, East End. Remains at the home of the T. B. Moreland Co., North Highland avenue at Rippey street, East End, where services will be held Monday morning at 10 o'clock. Interment private.

HARTMANN—Thursday afternoon, August 2, 1934, at 2 o'clock, KATHARINA, beloved wife of Paul Hartmann, mother of Paul Hartmann, Jr., at the family home, 351 Jonquil ave., Sunset Hills. Friends received at the Beinhauer Mortuary, 2630 West Liberty ave., where services will be held Sunday afternoon at 3 o'clock. Friends invited.

KARENBAUER—JOSEPH ANTHONY, son of the late John and Margaret Karenbauer. Funeral from his late residence, 514 South Matilda street, on Monday, August 6, at 8 a. m. Solemn high mass at St. Joseph's Church at 9 a. m. Friends invited.

VITAL NOTICES

DEATH NOTICES 1

KILLIAN—Friday, August 3, 1934, at 3:30 p. m., [illegible] Funeral [illegible] will be held Sunday, August 5, at 2 p. m. Friends invited. [illegible]

KUHN—Saturday, August 4, 1934, at [illegible] a. m., JOHN KUHN, beloved husband of [illegible] Funeral services at [illegible] Mt. Washington, Tuesday, August 7, at [illegible] Knights of Malta are invited.

LONG—Thursday, August 2, 1934, at [illegible] p. m., NICHOLAS, husband of the late [illegible] Funeral from [illegible] Requiem high mass at St. Joseph's Roman Catholic Church [illegible]

MANTICK—Thursday, August 2, 1934, at [illegible] ALBERTA LENNON MANTICK, wife of [illegible] Funeral services at her late home [illegible]

MEAD—Friday, August 3, 1934, at 7:15 a. m., CARRIE WILCOX MEAD, widow of Rev. Dr. Wesley G. Mead. Funeral services at the home of her daughter, Mrs. W. J. Osborn, No. 8 Norman street, Duquesne, Pa., Sunday evening, August 5, at 8 o'clock. [illegible] Interment Monday morning in Braddock Cemetery, East McKeesport.

MYER—Suddenly at Wilkinsburg, Pa., Thursday, August 2, 1934, FORREST A., husband of Mabel L. Myer. Funeral services at his late residence, [illegible] street, Wilkinsburg, Sunday afternoon at 2:30 o'clock. Interment in Mt. Royal Cemetery Monday morning.

PEARCE—Suddenly, August 2, 1934, at his home, 458 Ash Brook avenue, Wilmerding, Pa., WILLIAM HOWARD, son of James R. and Maud Young Pearce, in his 18th year. Funeral services at his late home, Monday, at 2:30 p. m. Friends invited.

RONEY—August 3, 1934, at her home, 839 Fifth street, Oakmont, Mrs. [illegible] MYRTLE RONEY (nee Mellon), wife of Walter Roney. Funeral services at her late home Sunday at 2:30 p. m.

STITT—Friday, August 3, 1934, at 3 p. m., BERTHA EMILY STITT, beloved daughter of Lucretia M. and John H. Stitt. Funeral services will be held at the residence of her parents, 414 Hemlock street, Avalon, Monday, August 6, at 2 p. m. Friends are invited.

WALKER—Friday, August 3, 1934, at 8:30 p. m., Mrs. MARTHA W. WALKER, widow of Samuel E. Walker. Funeral services at the family home, 153 Washington avenue, Carnegie, Pa., Monday, August 6, at 2:30 p. m. Friends are invited. Interment at Chartiers Cemetery.

WOLF—Thursday, August 2, 1934, LAWRENCE L., son of Theodore J. and Mary Schmitt Wolf. Funeral from the family residence, Box 30, Wible Run Road, Shaler Township, Monday, August 6, at 9 a. m. Solemn requiem high mass at St. Anthony's Church at 10 o'clock. Friends invited.

FUNERAL DIRECTORS 6

FUNERALS COMPLETE FROM $100 UP
Grime & Blair
4112 Main St. Schenley 2600.

ARTHUR A. SHAW — Efficient day and night service. Hancock extension. Vandergrift 509.

CEMETERIES AND MAUSOLEUMS 7

ALLEGHENY COUNTY MEMORIAL PARK INFORMATION PHONE ATLANTIC 6617.

MOUNT ROYAL MAUSOLEUM Entombment space available. AT 3426.

PUBLIC NOTICES

CHURCH ANNOUNCEMENTS 9

CHURCH Revelation, 114 Federal St. Sun. 3-8, Mrs. Hessom, Mrs. Miller, Rev. Fidell.

LOST AND FOUND 10

LOST AND FOUND SERVICE BUREAU: *If you have found something and you do not see it advertised above, call Miss June, at Grant 5400. Miss June has a list of all lost articles advertised in the Sun-Telegraph during the last 60 days. If you have lost something of value let Miss June assist you in finding it. She will advertise it to the largest number of newspaper readers in Pittsburgh and will list it for 60 days in the Service Bureau.*

CALL GRANT 5400

BROWN BOSTON BULL—3 white front feet, white breast, name "Buddy." Return to owner, Wilson, Bakerstown, Pa.

DOG—"Brite," black and white, female; lost; very liberal reward. Carnegie 351.

LADY'S diamond ring, Monday, east side of Ben Avon; reward. Linden 2614-J.

WIRE-HAIRED FOX TERRIER lost from 527 Cochran st., Sewickley; large untrimmed fox terrier; tan markings on head, black spots on body. Reward. Telephone Sewickley 1240.

FOUND ON STREET CARS AND BUSES
FRIDAY, JULY 27.
Purse, route 44.
SATURDAY, JULY 28.
Rosary beads and ring, route 42.
Purse, route 46.
Purse, route 76.
MONDAY, JULY 30.
Purse, route 62.
Pencil, route 73.
Tweezers, route 14.
TUESDAY, JULY 31.
Glasses, route 3.
WEDNESDAY, AUGUST 1.
Pass case, route 75.
THURSDAY, AUGUST 2.
Purse, route 56.
Beads, route 75.
Money, route 68.
Pass case, route 37.
Information concerning these articles may be had by calling Pittsburgh Railways Company Lost Department, Grant 7450. Ask for Extension 148.

BUSINESS PERSONALS 12

Cash $35 Oz. For Gold
Less Refining Charges. Silver, Diamonds. COOPER GOLD REFINING CO. 304 CLARK BLDG. AT 4646

DR. LORENZ
Specialist in diseases of men. 631 Penn ave., Pittsburgh, Pa.

CASH FOR OLD GOLD. H. & L. GOLD REFINING CO. 515 CLARK BLDG. AT 0621

IF YOU are in need of money at a lawful rate of interest, call Atlantic 6161 and ask for Mr. Kent. Strict privacy assured.

CASH FOR OLD GOLD. Pgh. Gold Refg., 202A Clark Bldg. AT 4318.

SKIN Specialist; skin diseases and disfigurements treated. Dr. Gehrs, Nixon Bldg.

SPECIAL NOTICES 13

AIRPLANE space for rent, Johnston Airport, Patton Township; bargain rates. Valley 6116 R-3.

SCHOOLS AND INSTRUCTION 15

FREE MARCELS DAILY, 9 to 4 p. m. Monday, Wednesday and Friday eve. GRIFFITH SCHOOL of BEAUTY CULTURE 437 PENN AVE. AT 4004.

ENROLL now in Pittsburgh's first beauty school. Maison Frederic, 307 Fifth ave. CO 2100. Write for New Catalog S. 624.

DRIVING LESSONS — Young experienced driver; lessons by appointment—day—evening. Churchill 4133.

PGH. AUTO DRIVING SCHOOL—Complete course, $10; license guaranteed. 401 Dinwiddie. CO 6498.

BUSINESS SERVICES 25

Blinds

BLINDS cleaned. Acme Process; work guaranteed; one-day service. Churchill 1919.

Detectives

DETECTIVE—H. Q. Morse, investigations. Court 9616. Carrick 1407. 729 Bakewell Building.

Fur Cleaning, Repairing

FUR COAT made jacket, $15; plain fur coat cleaned, $2.50; fur jackets cleaned, $1.50; fur coats relined, $5. FIRTKO, 428 Penn ave., 2nd floor, opposite Hotel Mayfair, near Horne's. Atlantic 6144. We call for coats.

House Painting

PAINT 6-room house, 2 coats, $69 up; 12 months to pay. Atlantic 4493.

Painting—Paperhanging

PAINT with pure Dutch Boy Lead. Charles Stotesbury, 1209 Boyle. Fairfax 7939.

PAPERHANGING, $3 room; also painting; work guaranteed. McHenry & Jos. Churchill 2853.

Rug Cleaning, Repairing

RUGS—9x12, cleaned thoroughly, $3.25; also repairing and refringing. Schenley 2224.

Structural Steel

COLUMNS, TRUSSES, STEEL MATERIAL. W. N. KRATZER CO., PGH., PA.

PUBLIC NOTICES

BUSINESS SERVICES 25

Typewriters Rented, Repaired

[illegible]

Watch Repairing

WATCHES properly cleaned and repaired; guaranteed; [illegible]

MOVING, TRANSFER, STORAGE 26

[illegible]

HASLEY BROS.
LONG DISTANCE MOVING
FIREPROOF WAREHOUSE
Storage, Packing, Moving
[illegible]

[illegible]

(Unlicensed by P. S. C.)

LOCAL-LONG DISTANCE MOVING—Return loads wanted from New York, Washington, Baltimore, way points. [illegible]

TWO large closed, padded, covered vans returning from Chicago; special rate. Pittsburgh Warehouse. Schenley [illegible]

[illegible]

SITUATIONS WANTED

SITUATIONS WANTED—BY MEN 30

MAN with car will teach driving, reasonable; excellent references. Call Everglade 8181.

SITUATIONS WANTED—BY WOMEN 31

BOOKKEEPER-Stenographer, active, experienced. [illegible]

DRESSMAKING, remodeling, repairing for and youth coats [illegible]

PIANO JAZZ 50c
Taught in few easy lessons. Montrose 7783.

DAY WORK WANTED 33

Curtains

CURTAINS $1.00 PAIR, ANY SIZE WINDOW, MADE TO ORDER, INCLUDING MATERIAL. CHURCHILL 2255.

General

AWNINGS, WERTLING, tailor-made; reduced. Terms for sale at cost. Lafayette 1800.

CARPET and linoleum laid, new work measured, sewed and laid, remodeling a specialty; estimate furnished. Federal 7786.

FREDDY ROSE, 50c
Jazz piano, 10 easy lessons. Cedar 2061.

FURNITURE restored to sprayed; expert mechanic on [illegible] difficult repairing, etc. Walnut 2000.

PITTSBURGH ASSN. IMP. OF POOR. Free Employment Bureau. SKILLED MECHANICS: Plumbers, Electricians, etc. Coal Carriers, Housecleaners, Handy Men, Farmers, Pick and Shovel, etc. Capable, dependable family men personally known to us. Hire us and those men work. Free Employment Bureau, 428 Duquesne way. Atlantic 4183.

Painting—Paperhanging

PAPERHANGING, painting, plastering, paper removed by steam; work guaranteed. Nesbit Brothers. Penmore 2866.

PAPERHANGING—$2.50 room; painting, plastering; work guaranteed. MacDowell 7166. Mayflower 2061.

PAPERHANGING, $2.50 room; Trim both edges; go anywhere. L. Carnes, Hemlock 4217.

PAPERHANGING — REAL MECHANIC; REASONABLE. FAIRFAX 4334.

Slip Covers and Drapes

SLIP COVER SETS, $3.95
DAVENPORT AND 2 CHAIRS, INCLUDING MATERIAL AND MAKING. CHURCHILL 2255.

HELP WANTED

HELP WANTED—MALE 35

SALESMAN, over 25, married preferred. Write M 108, Sun-Telegraph.

WANTED—Experienced roller skating rink manager for fall and winter season with reliable organization; write, stating experience and references. M 164, Sun-Telegraph.

WANTED — Salesmen to solicit coal orders on commission basis. Write D 93, Sun-Telegraph.

A-1 FORD mechanic. Miller Motor Co., 2453 W. Liberty ave., Dormont. See Mr. Brooks between 12 and 4 p. m., except Sunday.

EMPLOYMENT PREPARATION 40

Male

GROW with electric refrigeration. Learn at Pgh. School of Trades, 503 Penn ave.

WANTED TO RENT

WANTED BOARDERS 46

BELLEVUE — Room, laundry; excellent meals, $9; unlimited telephone; home privileges. Linden 4615.

NORTH SIDE—Front room; all conveniences; widow's home; references exchanged. Fairfax 9146.

E. E. 242 Emerson St.—Cozy room, excellent meals, $6.50 week.

WANTED SUMMER BOARDERS 48

DE WITT HOTEL, Lewiston, Me.—Restaurant, 100 rooms, single rooms, running water, $1.50; with private bath, $2.50; adjacent resorts.

BEAUTIFUL HOTEL, Fort Ligonier, Ligonier, Pa.—Swimming, golf, etc. American plan from $3.50, European plan from $1.50. Sunday dinners, $1.00.

ROOMS FOR RENT

HOTELS AND APARTMENT HOTELS 50

MADISON HALL HOTEL, 1730 Center Ave.—Rooms with private baths, $45 month. Mayflower 7123.

ROOMS FURNISHED 52

BELLEVUE—Large room, newly furnished, modern bath, $4.50; near schools. Linden 1951-J.

BROOKLINE—Furnished room, 1-2 gentlemen, $5; 15 minutes city. Locust 1844-R.

CRAFTON, 44 Crafton ave.—Large front bedroom; near trains and cars.

DORMONT — Exceptionally large room, adult family, $4; 15 minutes city. Lehigh 1090-J.

EMERSON ST., 246, East Liberty—Comfortable, quiet household. Garage optional.

EVANGELINE RESIDENCE — Downtown, 425 Boulevard Allies, newly decorated rooms, girls, women only; every room hot-cold water; swimming pool; $3.50 weekly.

KNOXVILLE—Large, cool room, nicely furnished; $4; 20 minutes city. Everglade 4026.

MT. WASHINGTON, 285 Lelia st.—Large bedroom; use of phone; one minute South Hills Junction; $4. Everglade 1184.

NEGLEY, S. 235—Comfortable clean room, gentleman; near car and bus; $3 week.

SQUIRREL HILL—Exceptionally large, well furnished; private home, $5; bus. Schenley 4257.

ROOMS UNFURNISHED 53

BELLEFONTE, 228 Sylvania Ave.—4 connecting rooms, second floor; gas; electric. Reasonable.

COLLINS AVE., 219—Comfortable rooms, furnished or unfurnished; $3 week and up.

FOREST HILLS, 20 Kenmore—3 rooms, private bath; heat, garage. Brandywine 3956-M.

TACOMA ST., 7935—Second floor, 3 large rooms, bath alcove, porch, hall; near 3 car lines and Wilkinsburg station; heat and light, $25.00. Churchill 6614.

DEARY ST., 6327—4 rooms, second floor, private bath. Modern home. Hi. and 0245.

ROOMS FOR RENT

ROOMS—LIGHT HOUSEKEEPING 54

[illegible]

APARTMENTS for RENT

APARTMENTS FURNISHED 55

City and Suburbs

[illegible]

MENTION THE SUN-TELEGRAPH WHEN ANSWERING ADVERTISEMENTS

APARTMENTS UNFURNISHED 57

South Hills

BEECHVIEW, 1701 Broadway—[illegible]

HOUSES FOR RENT

HOUSES UNFURNISHED 61

East End

[illegible]

MENTION THE SUN-TELEGRAPH WHEN ANSWERING ADVERTISEMENTS

HOUSES UNFURNISHED 64

City and Suburbs

[illegible]

OTHER RENTALS

SUMMER PLACES TO RENT 73

LAKE ERIE—[illegible]

TWO cottages by week or month; swimming and tennis; reasonable. [illegible]

OCEAN CITY, N. J.—Ocean view rooms, comfortable, clean, reasonable. Montrose 6315.

REAL ESTATE OFFERS

HOUSES FOR SALE 88

East End

BARGAIN, Oakland, $4,500, near school. P. O. Box 391, Oakland.

HOUSES FOR SALE 89

City and Suburbs

NEW colonial home, 5 rooms, 2 acres, fruit trees, swimming and tennis privileges, gas, electric, water; cost $5,500. Geo. C. Heim, Mars, Pa.

$2,500 BUILD 5 rooms, all brick, complete. No extras. Stevens Bldg. Co. FR 1325.

LOTS FOR SALE 100

NORTH HILLS ESTATE—Plots as low as $700. Charters Realty Co. AT 7625.

MENTION THE SUN-TELEGRAPH WHEN ANSWERING ADVERTISEMENTS

REAL ESTATE—SALE, EXCHANGE 101

SALE or trade for home, a business, gas station, lunch, beer and liquor, on main highway in town; good business. Ill health. [illegible] Write, 613 New Castle st., Ellwood City, Pa.

FARMS AND ACREAGE—FOR SALE 106

3 ACRES, 10-room double house, bath, hot water heat, double garage, 2 chicken houses, on state road. Write Box 39, Larimer, Pa.

SUMMER PLACES—FOR SALE 107

SUMMER Cottage—½ acre of trees, 3 rooms, good spring; Gibsonia; $450. Magill, Allison Park, Glenshaw 358.

OUT-OF-TOWN REAL ESTATE, SALE 114

COUNTRY home, gardeners cottage, modern conveniences, shrubbery, fruit trees, 30 acres, fine for subdivision, improved road. Write E 172, Sun-Telegraph.

FINANCIAL

MORTGAGE MONEY 117

CAN place money on good mortgages; must be good loans. Write R 104, Sun-Telegraph.

FIRST and second mortgages. Frank J. Ebersold, 308 Grant st., Room 502.

WE HAVE money for first mortgages; act quick. Fairfax 6304.

HAVE highest class mortgages to sell. Write C 110, Sun-Telegraph.

BUSINESSES FOR SALE

BUSINESS OPPORTUNITIES 122

BARBECUE—Beer Garden, gas station, cabins, picnic grounds; good home; good business; best highway in Western Pennsylvania, No. 19, 10 miles south of Mercer; called Campbell's Woods. Write Charles Campbell, Volant, Pa., Perry Highway.

DESIRABLE location for doctor's office or beauty parlor; apartment optional. Schenley 7126.

GARAGE, general repair and used car department; ideal location; good investment, reasonable. Mr. Zaiden, 1 Magee street.

BUSINESS OPPORTUNITY WANTED 123

CAPITAL WANTED

Registered pharmacist desires additional capital to purchase retail drug store; will give interest in addition to refunding investment. Write S 241, Sun-Telegraph.

MISCELLANEOUS

MISCELLANEOUS FOR SALE 125

ELECTRIC lunch sign, four store lights, radiators, window sash, lumber. Hazel 1799.

PAINTS, $1.07 gal.; wallpaper. Economy Paint & Wallpaper, 325 Water st. CO 1621.

SHOP AT SEARS AND SAVE. 329 N. Highland Ave. Free Parking.

FOR SALE—140 good plush theater seats, cheap at Lehigh Theater, Oakmont.

TAILOR'S pressing machine, Hoffman Klear-Buck model. 431 water st., Pgh.

ROOF coating and roofing; paints, varnishes; reasonable. CH 8475.

INSTANTANEOUS WATER HEATER, SLIGHTLY USED, $45. AT 5220.

BRICK—CHEAP. AUSTIN GIVENS. FA 2465.

WILL sell frame house, complete, cheap. Pgh. Wrecking Co., SC 2115, MO 3751.

FURNITURE, HOUSEHOLD GOODS 126

REFRIGERATOR, ice insulated, spinet desk, mirror, service plate, crystal pieces, china, small rugs, scenic water color picture. Mayflower 7660.

TWO bedroom suites, dishes, lamps, linens; no reasonable offer refused. 5012 Northumberland.

FURNITURE (used), large selection, reasonable. Beimer Storage, 711 Penn ave., Wilkinsburg.

AIRWAY, Hoover, Eureka Sweepers, $5 up. Carter's, 22 Graeme st., next Pitt Bank.

MISCELLANEOUS

ELECTRIC REFRIGERATORS 127

[illegible]

COAL AND FUEL 133

$3.40 Lump; $3.20 Egg Coal. Black Diamond Coal Co.
[illegible]

WESTMORELAND Lump, $3.85; [illegible]

LUMP, $3.40; [illegible]

SPECIAL lump, $3.50; [illegible]

AIR AND WATER CRAFT 137

FOR SALE—[illegible]

MISCELLANEOUS WANTED 142

[illegible]

PETS AND SUPPLIES 144

[illegible]

MENTION THE SUN-TELEGRAPH WHEN ANSWERING ADVERTISEMENTS

FARM AND GARDEN

HORSES, STOCK, VEHICLES 147

[illegible]

AUTOMOTIVE

AUTOMOBILES FOR SALE 150

CHEVROLET—1933 Town Sedan, Finished in a beautiful blue. Low mileage; high value. [illegible]
Donaldson Motor Co.
1102 Western Ave.
North Side. Cedar 5600.

CHEVROLET Sport Coupe, 1930, like new; $25 down. Dormont Olds, 3114 W. Liberty ave. LE 5301.

CHEVROLET 1932 Town Sedan. Pickering Motor, 1940 Brighton Rd. FA 1185.

DODGE, Plymouth used cars. J. A. Hamlin, Inc., 5970 Baum blvd. [illegible]

DODGE 1930 Roadster, 4-door sedan, A-1 condition, $250. Federal 1230.

FORD—34 De Luxe Sedan, 1,500 miles, [illegible]

[illegible]

HUDSON 1931 Junior Coupe, A-1 [illegible]

MARMON 1931 Sedan, good condition mechanically; [illegible]

OLDSMOBILE 1932 4-wheel sedan [illegible]

OLDSMOBILE BARGAINS [illegible]

PACKARD De Luxe Sedan, fully equipped. [illegible]

PIERCE STUDEBAKER USED CARS. Pacer Motor Co., 4724 Baum blvd.

PLYMOUTH 1932 Tudor sedan. [illegible]

PLYMOUTH de luxe sedan, [illegible]

CARS bought and sold. Cochran's, 434 Penn ave., Wilkinsburg. Churchill 4700.

BENNETT BROS., 5100 Center ave. [illegible]

$25 DOWN, 30 reconditioned cars to choose from. J. N. Gregg, Irwin, Pa. Phone 2119.

GUARANTEED USED CARS. Smith Chevrolet Co., Dormont.

MENTION THE SUN-TELEGRAPH WHEN ANSWERING ADVERTISEMENTS

TRUCKS, TRACTORS FOR SALE 151

FORD 1931 ½-ton Sedan Delivery, repainted, like new, $300; will finance. Lehigh 8700.

CHEVROLET 1933 1½-ton stake body, dual wheels, low mileage. Cedar 5601.

CHEVROLET and Ford Trucks. Pickering Motor, 1940 Brighton rd. FA 1185.

REPUBLIC 1½-ton, $45 down. Ramm, 106 N. Craig. MA 6214.

WANTED—AUTOMOBILES 152

COLD CASH

Paid for Ford, Plymouth and Chevrolet. Will trade up or down. See Mr. Johnston at Loughney's, 5550 Center ave. Montrose 4728.

CASH for late model used cars. See Mr. Gerstacker at J. A. Hamlin, Inc., 5970 Baum blvd.

HERMAN pays cash, any make, no delay; money waiting. 5800 Baum. EM 9110.

$135 CASH—1930 Ford, Chevrolet, Plymouth; more for later models. [illegible]

AUTO TIRES, PARTS, PAINTS 154

TIRES—All sizes, standard makes; save 40%. 1009 Penn ave. Atlantic 8080.

AUTOMOBILE LOANS 158

AUTO OWNERS

Cash advanced in one-half hour, confidential, courteous service. No red tape. No co-signers required. We also reduce your present payments and give you additional cash. Car remains in your possession.

MOTOR DISCOUNT CO.

701 Peoples Bank Bldg., Fourth and Wood. CO 0412.

FREE PARKING FOR OUR CUSTOMERS. PARKING LOT—COR. THIRD & WOOD.

MONEY LOANED

ON YOUR AUTOMOBILE. UNPAID BALANCES REFINANCED. *Keystone Discount Co.* Subsidiary of AUTOMOBILE FINANCE CORP. 5530 Penn Ave. Montrose 1800.

AUTOMOBILE LOANS. **Unpaid Balances Refinanced.** 12 Months to Repay. LYCOMING DISCOUNT CO. 204 Wallace Bldg. [illegible] Highland and Center Ave.

NEED MONEY or REFINANCING. NO TITLE NEEDED. Bring owner's card. No indorser or co-signers; quick service. MOTORS FINANCE CO. Atlantic 2760. St. Nicholas Bldg., 450 4th ave., cor. Grant.

NEED MONEY? Quick service. Pittsburgh Finance Co., 507 American Bank Bldg.

MONEY TO LOAN

MONEY TO LOAN 159

Furniture

HOUSEHOLD LOANS. OHIO FINANCE CO. 1201 CLARK BLDG. ATLANTIC 4965.

PERSONAL FINANCE CO. Quick friendly service. See inside front cover phone book for address. AT 8170.

HOUSEHOLD Loans—$300 or less to husbands and wives. Reasonable. Household Finance Corp., 403 Arrott Bldg.

Jewelry

LOANS on Diamonds, Watches, Silverware, Musical Instruments as low as 1%. GALLINGER'S, 929 Liberty ave. AT 9207.

LOANS—Diamonds, Jewelry, strings. Diamond Loan Association, 311 Smithfield st.

Stocks and Securities

QUICK private loans up to $500, on notes and other security. Telephone Court 1664 or call at 200 Arrott Bldg., corner Fourth ave. and Wood st.

Cast Into Eden

By HENRY C. ROWLAND

CHAPTER XIV.

There came an interruption. The sensitive simian ears had caught a sound that escaped Jerome and Linda. The gorilla's frontal pompadour and hackles at the neck raised a little, and it looked around. A replica of himself, but smaller, emerged from the green thicket. There was a bluish band round the throat of this newcomer.

"Police . . ." murmured Jerome. "That's the young racketeer that stole my shirt."

The sleeves of this garment were secured in a perfectly good square or reefing knot so that the rest of it hung down behind. It was plainly the worst for wear and tear, particularly tear. But this tagging by his eldest child evidently angered father. He gulped more rapidly at what was left in the bottle, swallowed the last of it, then rose. His lips curled back over his great tusks and he snarled gutterally.

Jerome said: "How human. He doesn't want his son and heir in on this party."

"Maybe . . ." Linda was closely regarding the intruder. "But from my observant eye it's his athletic debutante daughter."

"Gosh—so it is. Clothes don't make the man.' Just like a flapper to get away with them."

Papa Gorilla gave a coughing snarl. He shook the bottle, glanced at it critically, then let fly at daughter. Profanity accompanied the gesture. She ducked and fled back into the jungle, the pale blue shirt fluttering. Papa turned to Jerome, excused himself briefly, then bounded after her as if on chastisement, bent. She took to a tree, swung into another. Both disappeared.

ANOTHER OF FAMILY

Jerome whistled softly. "I hope you didn't understand just what he said, Linda."

"I got it, and it was rough. But did you notice that he first made good and sure that the bottle was empty?"

"Of course. Who says that we haven't ascended . . . or should it be descended . . . from apes?"

"Both, in some cases . . ." She sank down on the settee, laughing softly and a little hysterically. "Now, do you still insist on our separate rooms? I'd die every time I woke in the night, and that would be often."

"I shall make it plain to Papa that one brief visit a day is quite enough. Besides, our sugar would give out."

"Don't bully the old chap . . . look . . . Heaven help us, there's another . . ."

A dark bulky form was lurking on the edge of the thick foliage. It rose, and Jerome saw that Linda was right. This member of the family was a youth, somewhere between the grown daughter and the larger boy still in Mother's care.

OVER-POPULAR

"That pretty well accounts for the whole family, I hope," Jerome sighed. "From being first alien objects of suspicion and sabotage, then of Papa's disapproval, we are now becoming a bit over-popular."

The young gorilla continued to watch them furtively. Then, as if distrustful and unsupported by his elders, he filled his chest, let out the raucous cry that had previously so much disturbed them, and bundled off out of sight.

"Boys will be boys," Jerome said. "This one's not apt to bother us. He takes his out in hollering."

"What about sneaking up and tearing off my slip when I was asleep?"

He waved his hand. "Another boyhood prank. Speak to his mother about it, if he is the guilty party. But it's more apt to have been his grown up sister. The eternal feminine jealousy; cupidity about clothes, too."

"We shall have to ask the master about it. I wonder what sort of freak he is, wanting to live out here with a band of apes."

"Probably like most of this field cult a theorist and experimenter. But a rough trainer judging from the whip. I do wish though that he hadn't such an aesthetic taste in chests." He sighed. "Otherwise I'd not hesitate to smash one open."

She agreed: "They're the most beautiful things I ever saw. Real old conquistador chests. Some of them must date back to Cortez."

"Any one of them must be worth more than I can ever hope to sign a check for," Jerome said sadly. "That's why I can't bear to mutilate them."

"Couldn't you pry one open somehow without mutilation?"

SAFE NOW

"Don't think so. The wood is old and brittle and the locks have a wide purchase. The carved top or sides of any of them would be a museum piece. I don't want to get ripped up with that hook, either."

"Our being marooned here is the fault of his gorillas," she reminded him. "They cast the boat adrift."

"Well, it's his island and his gorillas and anybody landing should have watched their boat."

"Do you think it's safe now for us to stray around?"

"Sure." We've made friends The brutes are well trained. He must have started when they were very young and punished them for touching anything on the house premises. Probably they're taught to keep away from them entirely, but their curiosity about ourselves was too strong."

"In his absence," Linda said.

"They're not ordinary monkeys. These anthropoids are higher and with a certain moral sense. They're not mere bandar-log."

"More like humans. . . ."

"Better than some. Like conscientious dogs that aren't tempted to do what they've been made to understand as wrong. They want to do the right thing."

"Like you," she murmured.

"Yes, like me. I'm a simple soul. . . ."

"But not a timid one, Jerry. When I looked round and saw you calmly shaking hands with that monster your nerve was all that held mine together."

"The way I felt when you started to bob-nob with mother. Lucky we're not boat or ape or bogey or otherwise shy, or we'd be hay-wire by this time. . . . Gibbering!"

"All the same I'll be glad when the master gets back," Linda said.

(To Be Continued)

(Copyright, 1934, King Features Synd., Inc.)

Synopsis

Jerome Crain, young naval architect, and a beautiful society girl, named Linda, land on a strange island in the Caribbean after having fled from a quarantined yacht. Their skiff is mysteriously set adrift and their clothes stolen, yet there is no other sign of a living human at first. Intermittently, however, blood-curdling cries come from the jungle. The mystery deepens with the finding of a well-kept though deserted plantation. They take refuge in a small house there. That night, Linda's slip is torn off her by some unseen creature, and again the eerie scream is heard. Linda, frightened, insists that Jerome stay near her. The mystery of the night prowlers and stolen clothing clears with the appearance of a mother and father gorilla and their cub. Jerome recites poetry and feeds the animals sugar water to keep them from getting vicious.

Now Go On

Make This at Home

ITS CASUAL CHIC IS CAREFULLY CALCULATED

PATTERN 1836

Sun-Telegraph 15c Pattern

It is so comfortable to wear and hangs so casually upon the figure you would never believe that every detail in this model has been calculated and recalculated—to the nth degree! From neck to hem it is flattering and slenderizing—sleeves, scarfs, skirt-yoke all do their share in the successful whole. And it is such a useful type of frock! You can put it on the first thing in the morning and wear it all day—and always look smart wherever you are going and whatever you are doing. Suitable for silk or cotton fabrics.

Pattern 1836 is available in sizes 36, 38, 40, 42, 44, 46, 48 and 50. Size 36 takes 3¾ yards 39-inch fabric, and ¼ yard 8-inch lace. Illustrated step by step sewing instructions included.

Send 15 cents in coins or stamps (coins preferred) for this pattern. Write plainly name, address and style number. BE SURE TO STATE SIZE.

And while you are writing, why not include an order for a fascinating book, crammed from cover to cover with stunning illustrations and captivating descriptions of new fashions, fabrics and other things that make a woman chic . . . THE SUMMER ISSUE OF THE PATTERN BOOK. PRICE 15 CENTS. BOOK AND PATTERN TOGETHER, 25 CENTS.

Address orders to Pittsburgh Sun-Telegraph Pattern Department, 243 West 17th Street, New York City.

Stars and Stripes

"Cradle of technocracy sold at auction for $64."—Headline. That's one cradle nobody ever tried to rob.

King George's health has improved so much that he sometimes wonders if he might not be better off if he'd let *well* enough alone.

Blanche Bates is going to help her husband, George Creel, run for Governor of California. She seems to think that, in a political race, two can run faster than one.

(Copyright, 1934, Universal Service, Inc.)

Junior Patrol Mail Box

Junior and his gang, in Grandpaw's "covered wagon" are certainly having some adventures on their cross-country trip!

Be sure to follow the Junior Patrol comic strip every day. The boys probably will be having some more swell adventures right along.

* * *

This week's contest is sailing along in high gear. Letters are flooding in, and it looks like a bigger and better contest all the way through! Rules are the same as for all the other Junior Patrol contests.

You have to be a Junior Patrol member to compete, and the letter shouldn't be more than 100 words long.

The new contest subject is "What Would You Like To Be When You Grow Up? Maybe you would like to be an aviator, if you are a boy, or a nurse if you are a girl.

SPECIAL NOTICE

To compete in this week's contest, a letter must reach Junior Patrol headquarters, Pittsburgh Sun-Telegraph, before midnight Thursday. This is the rule for every contest, fellows. The winners are picked first thing Friday, so that their names can be announced in the Junior Patrol comic strip Saturday.

Many letters for last week's contest arrived yesterday, too late to compete—some of them extra good too. Be sure, everybody, that you get your letters in the mail in time to reach the Sun-Telegraph office by midnigat Thursday. Send your letters to the Junior Patrol contest, Pittsburgh Sun-Telegraph.

THE WINNERS

Arlene Colyer, 1454 Marlborough avenue, Wilkinsburg, first prize, $2.50; Henry Mann, 5201 Ellsworth avenue, East End, second prize, $1.50; Julia Carter, Box 66, Claysville, Pa., third prize $1.

Feet

By PALMER GRIFFITH

Joe Clark sat on the curb and untied his shoestrings—his feet must have relief before he could trudge one inch further. Why did they ache at such a time?

They were the same feet that thirteen years before had carried him through countless miles of French mire; that had forged for him a way through the almost impenetrable thickets of the Argonne; that had thudded with a thousand others in the long, long victory march.

In the intervening years those feet had been well treated. Many, many times they had reposed in luxury on top of his rosewood desk, had sunk into deep cushiony rugs, had ridden in high-speed elevators and low-slung, powerful automobiles. Could anything be nearer to paradise for a pair of feet?

And now, just when he needed them desperately, they ached. For gone were the high-speed elevators and the deep cushiony rugs. Gone was his automobile—only yesterday a flint-hearted finance company had taken it away when he possessed only 25 cents. Should he buy a supper or a bed? He spent it for a bed—a dirty bed in a room occupied by two strangers.

Joe Clark was unemployed, but it hadn't worried him at first, for he was a super-salesman. A million jobs were open. Just a few bad breaks had put him down. He'd soon be up.

So that next morning on a park bench he found a day-old newspaper. "Salesmen wanted," he read. Carefully he scanned the column, then called on an advertiser in a near-by office building. The sales manager was all smiles.

"Boy, this is a winner," he greeted Clark. "Something every salesman had dreamed about, but never found before—a set of unbreakable china! Make the terms as easy as you like, even as low as one dollar a week for eighty-five weeks. Bring the contract in here and if our credit man says it's o. k. we hand you seven dollars. Isn't that a honey?"

Clark opened his mouth to speak, but the salesmanager rattled on.

"Did you ever see a sweeter deal? Now we'll give you a sample case and tonight I expect you back with at least six contracts."

Clark was familiar with the "china set" proposition. It wasn't china at all—just cheap gaudy crockery.

Clark started out carrying the heavy sample case, hoping that he would soon find a weakling. But his luck was bad. The neighborhood was a polyglot one. Now it was getting late and Clark was almost in a panic. Unless he made a sale he would have nothing to eat and no place to sleep. Worst of all, he could not canvass any more because of the pain in his feet. He must have new shoes.

Playing in the street was a group of youngsters. Clark looked them over closely. One, a boy about 6 years old, seemed to be of American descent. Clark called the lad to him.

"Where do you live, son?"

The boy pointed to a small house with a littered front yard. "Come on, mister, I'll take you over."

"Thanks, son, let's go."

Clark rose and limped over to the house. If the agony in his feet would only stop. A workweary woman admitted them. Clark's instinct told him this was "the kill." He began to edge his way in, and a moment later he was inside, where several dirty-faced youngsters played on the uncarpeted floor.

"Lady," he began, "you are one of a very few selected persons in this neighborhood to be honored by our special advertising campaign—good for today only—of a set of these unbreakable china dishes, a direct importation from the orient." He swept away her objections. When he deemed the right moment had come he handed her the contract and a pencil. She signed.

"Now, madam, just a matter of form. A few questions to fill out so our credit man may know you better. Is your husband working?"

"Yes," meekly.

"What is his salary?"

"Twenty-two dollars a week."

"Number in the family?"

"Five."

Just then there came a shriek from the boy who had shown Clark to the house. He was crying and holding his foot. Tenderly the woman picked up the crying child.

"What's the matter, darlin'?"

"I ran a sliver in my foot."

Then Clark saw that the sole of the shoe was almost gone. He noticed the thin, undernourished body, and his glance took in the undernourished figures of the other children.

The mother was pulling the splinter out of the boy's foot and talking to him at the same time.

"Big brave soldiers don't cry because their feet hurt."

The boy stopped crying as if by magic. "Momsie, I am a brave soldier and I won't cry again."

Clark looked at the brave soldier, admiringly. The woman was speaking:

"My husband works for the Merrill company."

But already, Clark had written "Unemployed" across the face of the contract. He stood up, smiled, for the pain had left his own feet. He smiled, patted the Little Soldier's head and left.

(Copyright, 1934, Chicago Daily News, Inc.)

Monday: "Love Accident," by Helen Fairlamb, deals with the adventures of a girl who was in love with a youth who was possessed of a penchant for saying nothing other than an indifferent "good night."

JUNIOR PATROL PLEDGE

I promise to help children less fortunate than I am.
I promise to do my best to make my parents proud of me.
I promise to watch carefully when crossing streets and to aid other children in keeping out of danger.
I promise to study hard and do errands willingly.
I promise to be a 100% Junior Patrol member.

Signed.....

Date of Birth.....Address.....

School.....

Address this pledge to the JUNIOR PATROL, Sun-Telegraph, Pittsburgh, Pa. Upon its receipt you will be registered as a member of the JUNIOR PATROL and will be forwarded a membership card and an official emblem.

WHAT DO YOU KNOW?

By S. H. Connolly

Fill each blank:

1. In algebra, "x" denotes an ——.
2. The yew tree is the symbol of ——.
3. The framework of the bones of the body is called the ——.
4. Ostriches measure —— in height.
5. Fish obtain —— from the water by means of gills.

Choose the one correct answer:

6. He was a prime minister (Disraeli, Dryden, Darwin).
7. He wrote the "Odyssey" (Holmes, Homer, Hancock).
8. He conquered Peru (Pinder, Petrarch, Pizarro).
9. She was a wife of Henry VIII (Catherine Parr, Charlotta Patti, Jane Porter).
10. He founded the Jesuit Order (David Livingstone, Ignatius Loyola, Ferdinand Lesseps).

Answers to today's test:

1. Unknown quantity. 2. Immortality. 3. Skeleton. 4. From six to eight feet. 5. Oxygen. 6. Disraeli. 7. Homer. 8. Pizarro. 9. Catherine Parr. 10. Ignatius Loyola.

(Copyright, 1934, King Features Syndicate, Inc.)

Daily Short Short-Story

COOK-COOS

By TED COOK

Furniture makers' exhibit at the Chicago Fair features a washing machine equipped with a radio.

Very thoughtful. But wouldn't a radio equipped with a washing machine have been better?

Especially if it was so arranged that the radio wouldn't work unless the washing machine was washing something.

* * *

HE'LL BE LUCKY IF HE CAN KEEP BOTH

(Nat. Review of Literature.)

LONELY WIDOW, fortyish, cultured, well-educated, wishes to correspond with refined, clean man of good habits, around fifty, no family ties. Protestant, must have some means and sense of humor. Box 793.

* * *

Says Genevieve, the kitchen cynic, "what annoys me about a lotta conservatives is that they keep telling us we oughta go back to where we never was."

* * *

Wives emotionally unstable Get much worse when dressed in sable.

* * *

Q. and A. DEPARTMENT

Dear Aunt Bella:

I am preparing a paper to read before our Good Citizens Club on "The Industrial Crisis and How to Meet It." Got any suggestions, kiddo—I mean any solution?

Club Woman.

Ans.—All I can say, Madame, is that the solution will be at hand when we can hire more men to produce less.

Aunt ("Deep River") Bella.

* * *

Gals with figures neat and natty
Often show reactions catty
Toward the gals who're at their best
With gents partial to Mae West.

* * *

Revise—

Do right and fear no man but the one you did it to.

* * *

OH, COME NOW!

(Interview.)

"This movement will go on for a thousand years."
Adolf Hitler.

But still, judging from the progress so far, it may be necessary.

(Copyright, 1934, King Features Syndicate, Inc.)

PLANTERS PUNCH

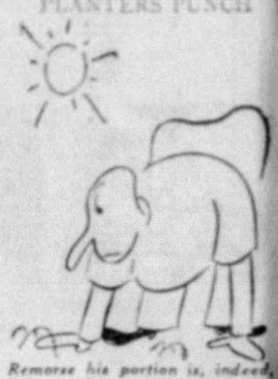

Remorse his portion is, indeed,
Who in the ground has planted seed,
And trusts the earth to blossom with
Unsullied beauty. That's a myth
The seedmen tell about their wares
To lure shy planters to their lairs.
For while one sprays for heinous scales,
His sproutlings are beset by snails.
And while with care he tills the soil,
With love and unremitting toil,
He finds the seeds he newly got
Shold stand for six months in a pot.
Indeed, it is a tragic row
That amateurish gardeners hoe.

Tera Togenic.

* * *

Headline says—

PRESIDENT ASKS GARNER ADVICE

Is no American tradition sacred to the man?

Mark our words, some day he'll go too far with his radicalism. * * *

Adam Scoflaw's Djournal

Up and to the printerie where sat and contemplate a Sillogisme, to wit: A gammon of Bacon maketh a man drink well water, drinking quencheth a man's thirst; Ergo, a gammon of Bacon quencheth a man's thirst, and the more I seek to mock at this Logicall quiddity the more confused is my brain, and so undone am I that, in confusion, I slam down my roll top desk on my foote, and so endeth a tedious morning, full-frought with sloth. * * *

FAMOUS LAST WORDS

I know I'm a brute baby. But my last wife liked it.

* * *

Send five cents in stamps for our complete catalogue.

* * *

(Copyright, 1934, King Features Syndicate, Inc.)

THIMBLE THEATER—Starring Popeye

Now Showing—"The Old Gray Mare—"

QUIT STICKIN' YOURSELF WITH IT, YA CRAZY EGG- GIMME THAT POISONED DART—YOU HAVEN'T GOT A BIT OF SENSE!
AW, G'WAN—I BET IT AIN'T POISON— I BET IT DON'T EVEN KILL ME
WELL ANYWAY, I'M GOING TO GET RID OF IT—I'LL THROW IT OUT THE WINDOW
I SAW YOU THROW THAT POISONED DART OUT THE WINDOW— IT STUCK MY HORSE AND NOW HE'S DEAD! DEADER'N A FRIED OYSTER
YOU SEE, POPEYE, THAT DART KILLED A HORSE
YEAH, BUT I AIN'T NO BLASTED HORSH
IF YOU DON'T PAY FOR MY HORSE I'LL START A REVOLUTION
SHUT UP! TAKE IT OFF YOUR INCOME TAX
8-4

THE BUNGLE FAMILY

Moving Day

GOSH! IMAGINE US RINGING THAT BELL SO LONG AND ALL THE TIME THE DOOR WAS UNLOCKED.
SH-H! LISTEN PEGGY.... VOICES...
AND IF NEIGHBORS RANG MY DOORBELL THAT WAY AND TRIED TO TELL ME I COULDN'T HAVE LODGE BROTHERS MEET AT MY HOUSE, DO YOU KNOW WHAT I'D DO?
NOBODY SHOULD INTERFERE WITH ANY OTHER PERSON'S LODGE DUTIES. IT'S UN-PATRIOTIC AND...
MY THEORY IS....
OH OH! BOYS... P-SS-T!
PARDON THE INTRUSION, BUT IS GEORGE BUNGLE...?
GEORGE? YOU MEAN...? OH YES.
I'LL CALL HIM! OH GEORGE!
I'LL WAKE HIM UP.
PEGGY! JO! MY WORD, WHAT A SURPRISE TO SEE....
OH HELLO DAD!
I'D LIKE TO SPEAK TO YOU PRIVATELY, GEORGE.
NEVER DREAMED SHE'D WALK IN, OLD GEORGIE WAS KIND OF STUNNED, TOO.
HEAR HER TEARING INTO GEORGE. BOYS, LET'S TRAVEL.
LISTEN, HELP ME FIND MY SHOES AND COAT.
REG U.S. PAT. OFF. 8-4
McNaught Syndicate, Inc., N.Y.

THE NEBBS

It Was Ever Thus

YES—AND DOESN'T SHE LOOK AWFUL? YES—AND HE MIGHT HAVE KNOWN SOMETHING WAS WRONG WHEN SHE CAME BACK—OH, YES—HE'S COOLED OFF—YES, HE'S PAYING HER BILLS BUT EVERY TIME HE WRITES A CHECK YOU'D THINK SOMEBODY WAS PULLING A POROUS PLASTER OFF HIS BACK!
8-4
YES.. AND A TELEPHONE IS SUPPOSED TO BE QUICK COMMUNICATION AND A CONVENIENCE AND HERE'S A WOMAN WHO USES IT TO VISIT! IF I CALL UP THIS NUMBER AND I DON'T GET THE BUSY SIGNAL I KNOW SHE'S STILL IN BED OR OUT!!
(Copyright, 1934, by The Bell Syndicate, Inc.) Trade Mark Reg. U. S. Pat. Office
JUST SUPPOSE SOMEBODY WANTED TO GET IN HERE WITH AN IMPORTANT MESSAGE AND YOU CLOGGING UP THE WIRES WITH CONVERSATION THAT'S AS NECESSARY AS AN ALARM CLOCK TO A DEAF GUY!
W.A. Crawford

THE JUNIOR PATROI

They Still Prefer Grandpaw as a Driver

WHAT IF WE NEVER FIND GRANDPAW AND SNUGGINS?
AW, GEE, JUNIOR, WE'LL FIND THEM! THESE STATE TROOPERS KNOW THEIR BUSINESS!
REG U.S. PAT. OFF.
GEE! WE'RE GOING FAST, AREN'T WE, SPIKE?
YOU BET! GOSH, IT'D BE SWELL TO HAVE A TROOPER DRIVING ALL THE TIME!
WELL, YES! BUT I GUESS AT THAT I'D RATHER HAVE GRANDPAW AND SNUGGINS UP THERE IN THE FRONT SEAT THAN ANY OL' TROOPER!
SURE! THERE ISN'T ANYBODY CAN DRIVE AS NICE AS GRANDPAW AND SNUGGINS!

WINNERS OF "PET" LETTER WRITING CONTEST,

FIRST PRIZE - ARLENE COLYER, 1454 MARLBORO AVE., WILKINSBURG, PA.
SECOND PRIZE - HENRY MANN, 5201 ELLSWORTH AVE., PITTSBURGH, PA.
THIRD PRIZE - JULIA CARTER, CLAYSVILLE, PA.

HONORABLE MENTION—
MARION SWART - PARK AVE., WASHINGTON, PA.
NORTON FRIEDMAN - 5807 BARTLETT ST., CITY.
MARY LOUISE RICHEY — APOLLO, PA.
OPAL MORROW — NEW SHEFFIELD, PA.
MARGARET KEEFER, ELEANOR ST., PITCAIRN, R. E. R. M.G. — 378 GRANT, LEECHBURG, PA.
KENNETH RUOFF, R.D. #1, JEANNETTE, PA.
HENRIETTA DAL BON, READLING, PA.—

BRINGING UP FATHER

REALLY DADDY, YOU DON'T SEEM TO UNDERSTAND MOTHER. SHE REALLY DOESN'T THINK OF ANYTHING BUT YOUR WELFARE.
I WONDER!
DAUGHTER'S RIGHT. AFTER ALL THAT REMINDS ME- I NEED SOME BUTTONS ON ME SHIRT.
OH MAGGIE! WILL YOU SEW SOME BUTTONS ON ME SHIRT?
Button! Button!
DON'T BE VULGAR- AND BESIDES- CAN'T YOU SEE I'M ON MY WAY TO A SOCIAL?

TILLIE THE TOILER

AS CHAIRMAN OF THE COMMITTEE OF JUDGES- I HEREBY AWARD YOU THE $500 PRIZE FOR THE STYLE SHOW!
OO LALA, IT'S A PLEASURE
TO MISS TILLIE JONES I PRESENT THE $1000 PRIZE, AS THE BEST-DRESSED GIRL IN AMERICA
HOORAY FOR TILLIE
O-OH, THANK YOU
The Prize Winner

MICKEY MOUSE

THERE YOU ARE! A NICE COOL DRINK!
I GUESS MAYBE THAT'LL HOLD HIM!
ARF! ARF!
LOOK- HE'S PLAYING WITH PLUTO!
HEY! DON'T PLAY SO ROUGH!
GARFLE!
YIPE!
BOY! LOOK AT HIM SOAK UP THAT WATER!
ISN'T HE CUTE?
ARF! ARF! ARF!
DON'T SCOLD HIM, MICKEY- HE'S ONLY IN FUN!
MAYBE IT'S FUN TO HIM — THE BIG, CLUMSY, ER — ER — ELEPHANT!
Elephant Fun!

SECRET AGENT X-9

KICK THROUGH! YOU SET FIRE TO THE PLACE!
Y-Y-YES--- BUT I HAD FORGOTTEN SHE WAS MY DAUGHTER!
WHY DID YOU DO IT? WHY DID YOU BRING US HERE ON THIS WILD GOOSE CHASE? YOU KNEW "THE TOP" WASN'T HERE!
I-I-I WAS AFRAID!
AFRAID OF WHAT?
AFRAID YOU WOULD HAVE ME PUT IN AN INSANE ASYLUM BECAUSE I COULDN'T REMEMBER WHO "THE TOP" IS SO I BROUGHT YOU HERE AND-----
I OUGHT TO SMACK YOU IN THE NOSE!
HOW DARE YOU TALK TO MY FATHER LIKE THAT?
By Dashiell Hammett
The Last Word in Hospital-ity

LITTLE ANNIE ROONEY

ANNIE, WHERE IS THAT BEAUTIFUL DRESS DADDY BOUGHT YOU?
OH, DIDN'T I TELL YOU? DR. ABLE SAYS I KIN BE ONE OF YOUR NURSES AT THE HOSPITAL - AN' I GOTTA WEAR A NURSE'S DRESS - WON'T IT BE GRAND? I'LL BE WITH YOU ALL THE TIME!
"THIS IS YOUR ROOM, MISS BETSY - IT OVERLOOKS THE GARDEN - ANNIE AND YOUR PETS HAVE THE ROOM NEXT DOOR - I HOPE YOU LIKE IT HERE"
"THANK YOU, NURSE EVERYTHING IS LOVELY!"
HONEST, THAT'S THE NICEST NURSE I EVER SAW - ARE YOU LUCKY!! — A SWELL DOCTOR AN' A SWELL NURSE! - IT MAKES ME FEEL GLAD ALL OVER - 'CAUSE I KIN SEE YOU JUST CAN'T HELP GETTING CURED WHEN EVERYTHING IS TURNING OUT SO NICE
A Safe Move

POLLY AND HER PALS

ANSWER ME, BAGGAGE! WHAT DOG TRACKS ARE THESE?
OH, PAPA, I SWEAR I KNOW NOT!
ASHUR URL PERKINS' PRINTS
Y'MEAN TO SAY YOU'LL LET A COUPLE OF GYPSIES SCARE US AWAY?
THE FOREST IS FREE, PAW--- WHERE'S YER PRIDE?
IT AIN'T MY PRIDE THAT'S WORRYIN' ME, MAW.
IT'S MY HIDE!
WAIT TILL ASH HEARS WE'RE MOVING OUR CAMP FIVE MILES AWAY.
HE'LL HAVE SOMETHIN' TO SAY ABOUT THAT!
YOU SAID IT, AUNT SUSIE! A HUNDRED WOULD BE HEALTHIER!
Is Tiger Too Modest!

WAY OUT WEST

THE TIGER'S SECOND KAYO OF JACK PFALL PROVED THAT THE FIRST WAS NO FLUKE — AND NOW ALL THE SMALL CLUBS WANT TO USE HIM!
WELL - ARE YOU CONVINCED THAT YOU CAN FIGHT A LITTLE? MORRIE COHAN WANTS YOU AGAIN NEXT WEEK — JIM JEFFRIES WANTS YOU IN BURBANK AN' DAVE LANDAU WANTS YOU TO BOX AT HIS PICO CLUB - HOW'S THAT FOR A START?
- BUT, JIM - JACK PFALL IS NO FIGHTER - HE COULDN'T TAKE AN EASY PUNCH AND STAND UP!
WHATTAYA MEAN BY AN EASY PUNCH? LAST WEEK YOU DISLOCATED HIS JAW AND THIS WEEK YOU CRACKED ONE OF HIS FLOATIN' RIBS!!
DID I - ? TELL HIM I'M SORRY!
- BUT I'M GOIN' DOWN TO THE OLYMPIC CLUB AND SEE IF I CAN GET TOM GALLERY TO PUT YOU ON HIS CARD NEXT WEEK — WE NEED HAM AN' EGG DOUGH!
- ASK HIM FOR A REAL FIGHTER TO TEST ME OUT, JIM!
Ready to Strike!

TIM TYLER'S LUCK

LOOK-'SPIDER' -A SMOKE SIGNAL!
IT'S FROM KLEM!
EVERYTHING'S ALL SET FOR US TO STRIKE IN A FEW DAYS, CLYMER! AND NOW I WANT YOU BIRDS TO QUIT WORRYING ABOUT CLARK! HE'S BACK AT HIS HEAD-QUARTERS SLEEPING - FORGET HIM!
YES, PAUL CLARK AND "SHINER" ARE ENJOYING A REST!
WE'VE GOT TO GET GOING AGAIN, SHINER" - WE CAN'T LET DAWN AND BRADY FALL INTO "SPIDER" WEBB'S CLUTCHES -!
IF WE CAN CAPTURE THE OLD ROGUE "BIG TOUGH," IT'LL BE SOMETHING TO WRITE HOME ABOUT, MISS DAWN!
BUT DO YOU SUPPOSE THE ELEPHANT IS STILL IN THE VICINITY, MR BRADY?
THE IVORY PATROL MOTTO: LAW AND ORDER

Bugs Baer

It's No Student Pastime

We don't want to argue with Doc Groves about college marriages being the happiest, the Doc is entitled to his masterly opinion because he occupies the chair of marriage in a Southern college.

Still, the Doc's advice can be twisted into a fearful mess of gnarled wreckage.

He warns all girls to learn their husbands' habits before marriage. If they did, there would never be any marriages.

We boys are a bit too elusive to give the future brides a tip-off. It was an awful shock to the missus when she discovered The Bug was one of those tidy lads who tosses his pie plates in the mail chute and rolls his trousers up on a window shade roller.

The Doc wants to know if your future husband trims his toe nails and leaves rings in his bath tubs. Now, Doc, how is a fiancee going to find that out?

A fellow courting a lass is on his good behavior. He always shows up with a 16-tooth smile, tips his hat and packs a pound of candy under his wing. Say, the girl is doing a bit of acting, too. She is as sweet and gentle as a swan in swimming.

But the minute they sign on the certificated line they come out in their true colors, like chain store sox in the laundry.

Like horses from a different stable, or even ponies from a different brandy, they quarrel, bicker, snap, heckle and complain. That's something you will never find out in college. And something is wrong, somewhere, if you do.

It always seemed to us that a college course served its purposes when it postponed the realities of life four years. And, in the case of cheer leaders, the postponement was perpetual.

The college songs seemed to be corroboration of our theory. Bright college days, boola boola, bingo farm, wicky wacky, drink it down and alma mater are certainly not the clarion battle cry of a triumphant winner in industry, science and progress. Rather, they seem to be the cream skimmed right off the top of a careless skull, unhampered and free of the daily cares and strifings of our various popular forms of adversity.

The only real way to study married life is the same recipe for unearthing an ancient city of Egypt. You got to be there. And dig it up for yourself.

(Copyright, 1934, Distributed by Universal Service, Inc.)

ODD FACTS

The new giant airplane, built by Russia to distribute leaflets, has its own telephone exchange, radio set, printing press and film screen.

The toe prints as well as the finger prints of criminals are to be taken in New York, because some gangsters have had the lines of their fingers obliterated by skin grafting.

Wireless doctors are now maintained by the Department of Health, Ottawa, to deal with illnesses in the remote settlements of the northwest. As soon as a call for assistance comes through, a doctor goes to the microphone and prescribes.

The giraffe is quite dumb, not being able to utter so much as a squeak or a grunt of any kind.

Complete suits of cards were dealt twice in one evening at a whist drive in Glasgow. The chances against this happening once are mathematically calculated at 196,729,347 to 1.

Up in a high pass of the Peruvian Andes stands a monument to one of man's most incredible experiments. It consists of two towers, built on opposite hills, between which, centuries ago, a primitive tribe hung a gigantic net—and tried to catch the sun.

Today's Crossword Puzzle

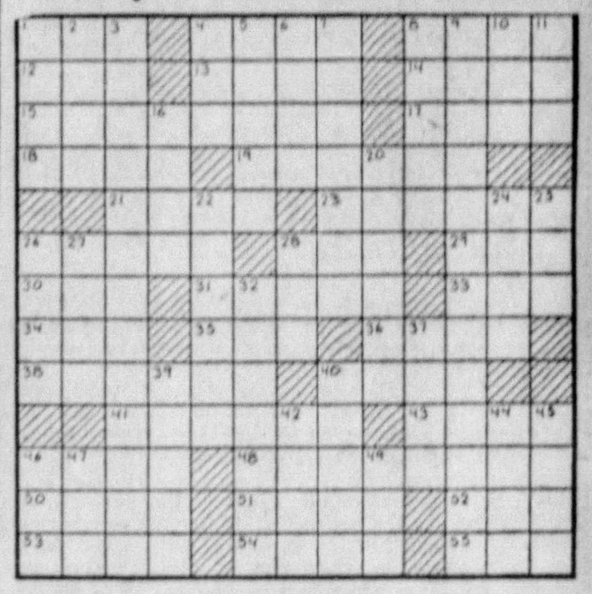

HORIZONTAL

1—Involuntary twitching
4—Chinese monetary unit
8—Explosive sound, as of the exhaust of an engine
12—Fuss
13—Projecting part of a building
14—Network
15—Refers to casually
17—Newspaper paragraph
18—Every one considered separately
19—Continue
21—Orient
23—Power
26—Ordinal number
28—Weight (India)
29—Native compound
30—High in the scale
31—Fat
33—Alcoholic beverage
34—Established value
35—Indolent tumor of the skin
36—Level
38—Trapped
40—Tribe
41—More concise
43—Bristlelike organ
46—Brother of Abel
48—Mental power necessary to form ideas
50—Footless
51—Action
52—Prefix: three
53—Writing implements
54—Finishes
55—Affirmative

Herewith is the solution to yesterday's puzzle.

(Copyright, 1934, King Features Synd., Inc.)

VERTICAL

1—Domesticate
2—Mental image
3—Focusing of the attention on a single object
4—Chief linguistic stock of Indo-China
5—On the left side
6—Anglo-Saxon domestic servant
7—Those to whom leases are given
8—Wrongdoing
9—Unlikeness of constituent parts
10—Member of a certain Indian tribe
11—Precious stone
16—Demonstrative pronoun
20—Unwind
22—Downpour
24—Wide smile
25—Monetary unit of Japan
26—Strikes lightly
27—Dash
28—Japanese coin
32—Place by a bed
37—Huge
39—Separates into parts with force
40—Belief
42—Paradise
44—Ripped
45—Birds of the cuckoo family
46—Covering for the head
47—Imitate
49—Paid publicity (pl.)

WHY PITTSBURGH IS GREAT
First Motion Picture Theater in World.

Pittsburgh Sun-Telegraph

BE A PITTSBURGH BOOSTER
To Your Friends in Other Cities

SATURDAY, AUGUST 4, 1934

Established 1927, by Pitt Publishing Co., Pittsburgh, Pa. President, William Randolph Hearst; Manager, Wilmer M. Jacoby; Assistant Manager, Charles B. Joseph; Managing Editor, Dwight Fee; Secretary and Business Manager, McHenry Browne. Entered as second class matter in the postoffice at Pittsburgh, Pa.

National advertising representatives Paul Block and Associates, 247 Park avenue, New York; Palmolive Bldg., Chicago; General Motors Bldg., Detroit; Little Bldg., Boston; Guarantee Trust Bldg., Philadelphia; Russ Bldg., San Francisco; 1151 South Broadway, Los Angeles.

The Associated Press is exclusively entitled to the use for re-publication of all news credited to it or not otherwise credited in this paper and also the local news published herein. All rights of re-publication of special dispatches herein are also reserved.

A Blank Check Tendered

Republicans Make a Fair Offer to Washington—Brief Comment on Local News

Pennsylvania's Republican leaders have made a fair offer to Washington in a commendable effort to save the state from the cost and turmoil of another special session of the Legislature. In reply to Federal Relief Administrator Harry L. Hopkins' ultimatum that Pennsylvania must agree to pay half the bill for the relief of the unemployed or will receive no more federal aid after this month, the Republican chiefs say they will undertake to get such a pledge from the candidates for the Legislature and the holdover Senators.

In effect a blank check is tendered, for the legisla- tion which it is promised will be passed at the regular 1935 session is to provide whatever amount may be demanded by the federal authorities. Now the question is if candidates for the Legislature will be willing to sign such a pledge, since it almost certainly will involve the imposing of new taxes. It also remains to be seen if the Democratic candidates will similarly bind themselves.

While the Republican leaders say they will under- take to raise as much money as Washington insists upon, they properly suggest that Pennsylvania ought not to be asked to contribute more than the average contribution of the other states. With justified indignation they express resentment in their resolution "at the discrimination by federal officials against Pennsylvania and her people in the allocation of federal relief funds."

How Pennsylvania has been discriminated against is clearly set forth in the current monthly bulletin of the Pennsylvania Manufacturers' Association. It is shown, for example, that 10 southern and western states have received in Public Works Administration allotments, on the average, $21.67 for every dollar of federal taxes paid, as compared with allotments to Pennsylvania of only $1.08 for every dollar of federal taxes coming from this state.

The 10 states which are taken as an example of the unfairness of the allotments have a combined population that is only 77 per cent of Pennsylvania's population, and the combined federal taxes paid by the 10 states last year were equal to only 7.2 per cent of the federal taxes paid by Pennsylvania. Yet their PWA allotments were nearly 50 per cent greater than the allotments to Pennsylvania.

There is another feature of the matter which also points to unfair treatment of Pennsylvania, as the Manufacturers' Association shows. And that is that the favored states are agricultural states with little or no unemployment, as compared with the number of the jobless in Pennsylvania. The PWA funds, which were to have created new jobs, have been largely diverted to states where the need was least acute.

In the allocation of Federal relief funds, the Manufacturers' Association finds Pennsylvania has been treated no less unfairly than in the allotment of the PWA money. While we are ordered to match Federal contributions, the Washington administration is carrying the entire load of some states. And what makes our grievance still greater is that Pennsylvania, furnishing one-tenth of the Federal revenues, will have to pay for relief in states that have less need of it than we.

It is no wonder that the Republicans have glee- fully hopped upon this situation as affording them an excellent vantage-ground from which to attack the Democrats in the state campaign now under way. Public Works Administrator Harold L. Ickes and Federal Relief Administrator Hopkins not only have been unjust in their treatment of Pennsylvania, but have played stupid politics if it was their idea to punish the state for having gone for Hoover. They have put a weapon into the hands of the Republicans.

As has been previously pointed out in these columns, the Federal administration's treatment of Pennsylvania in PWA and relief allotments is not properly an issue in the gubernatorial contest, because the Governor does not determine Washington's policies. But the Republicans show every intention of raising this cry of discrimination against Democrats all along the line, and it is perhaps expecting too much of human nature to ask them to keep it out of the gubernatorial fight.

Attorney General William A. Schnader, the Re- publican nominee for Governor, is already talking of Washington's treatment of Pennsylvania. It would be more to the point if he would talk about the policies that he will carry out at Harrisburg if elected. No complaint can be made against George H. Earle, the Democratic nominee, on that score. He has a definite platform and in every speech indicates clearly what may be expected of him as Governor.

Mr. Earle informs us, by the way, that the alleged statement in his Media speech that all Republican employes of the state government would be replaced by Democrats upon his election was a misquotation. What he said was that "all political hacks and lieutenants of Grundy and Mellon in the state government would be replaced by honest, efficient supporters of the New Deal." It is gratifying that he did not make the threat as reported, for it would have meant the spoils system. Furthermore, the Democrats should not forget that to win in Pennsylvania they need the votes of citizens who usually vote Republican.

Public sentiment appears to be overwhelmingly against the vague suggestion that the municipal zoo be abandoned because of the expense. Many persons and organizations have offered to donate animals. It is true that they are for the most part common animals, but that is perhaps all the more reason why they should be accepted. A poll of St. Louis school children some years ago disclosed that some had never seen a cow.

The discovery of fossil crinoids, a kind of marine animals, in the stone of a pulpit at the fundamentalist First Presbyterian Church is called "a swell joke" by a modernist minister—on the theory, we suppose, that they show that the Biblical story of the creation is not to be taken literally. But the prevalence of marine fossils around Pittsburgh, showing the city was once at the bottom of the sea, might also be taken as evidence of the truth of the story of Noah and the flood.

One of the teachers at the Carnegie Institute of Technology made a study some years ago of the faces of hundreds of people in all walks of life, including prisoners at the penitentiary, and concluded there was no foundation for the popular belief that a person's character can be judged by his face. A somewhat similar thought is expressed by the writer of an exceedingly interesting article that will appear in tomorrow's issue of the *American Weekly*, the magazine distributed with the *Sunday Sun-Telegraph*.

Wrong Life Line

-o- -o-

By Nelson Harding

The shipwrecked mariner strikes out
And strives to reach the pier.
He's swimming strongly and it seems
That safety is near.

But what's this "life line" now rushed out
With such mistaken vim?
It seems to be a line of hose,
And it is drenching him!

NEW YORK DAY BY DAY

By O. O. McIntyre

NEW YORK, Aug. 4.—Riffling through the past in settled years provides many long ago tweaks. Last evening a yellowing scratch-pad revealed sundry activities of 20 years ago. I took every sort of job that came along and that I kept so many balls in the air at the same time seemed incredible.

Aside from the desperate effort to make this column walk alone, I was a theatrical, hotel and music house press agent. Sandwiched in were random verse, short stories, articles and a somewhat slazy try at The Great American Novel. A haphazard career of broken bits.

During one auspicious week, a week I did not step out of my hotel room for fear the key-hole would be plugged, I supplied the entire contents of a 36-page house organ along with other chores. Among the pseudonyms I used and which suffuses a faint blush was Donald MacGregor Duprez.

All of this tiddledy was naturally third rate, dispersing vitality that meant nothing. But because life was young it seemed pathetically important. Once the slim pickings of free-lancing overwhelmed and I turned to a regular job but there was none. There were depressions in those days, too.

* * *

Scattering literary fire is ever hopeless. More than most callings, writing demands singleness of purpose. The late Joyce Kilmer wrote vicariously and feverishly until he went to war. Over there he did much thinking and slow writing and those tedious efforts are the only things of his remembered. The most furiously paced writer of modern times, Edgar Wallace, turned out a dozen mystery shockers annually over a period of years. But the one volume to occupy a permanency was his autobiography, done with care.

A legend of the news-rooms is that panegyric to doom, "The City That Was," by the most excellent reporter, Will Irwin, snatched a few lines at a time from the typewriter while San Francisco reeled in flames against historic hills. I read it recently. The title was magnificent inspiration but the essay no better than Martin Green or a dozen rewrite men dash off every day before lighting pipes and dropping around to Joe's. Little of writing that lasts is not painstaking.

* * *

Another specious romanza of the editorial shops concerns William Allen White's "What's the Matter With Kansas?" reputedly flotsam filler a foreman plunked into the forms on a dull day. The myth persists it sky-rocketed White into journalistic immortality over night. It was not a remarkable editorial, then or now. White's lasting fame is grounded in years of superb editorializing.

* * *

No place in cliffed-in Manhattan seems so spacious, skyey and friendly as Battery Park on a moonlit evening. The vast quiet, relieved only by the whispering seep and swish of the ocean, inspires confidences. O. Henry often carried away gems of philosophy from men who suddenly revealed thoughts on Battery Park benches. Vincent Astor, like many swains tongue-tied over proposal, is said to have popped the question strolling a moonlit strip of Newport's Bailey Beach.

* * *

Now and then I hear from the rapidly dwindling commercial travelers, the types who sported a blue and white enameled U. C. T. lapel button and stopped at my Dad's hotel in a Missouri town. They were "knights of the grip" off every Monday on the dinky locals, visiting the same towns, same merchants, week after week, year after year, returning to families every Saturday. As a class they were conscientiously loyal, sober and home-loving. Yet the comic paper and vaudeville joke made them appear life's supremest philanderers, always on the make. There are one thousand and one variants of the traveling man and the farmer's daughter gag.

A drama on the Fourteenth street subway steps and its forlorn beggar. For many years he held forth pencils and mumbled to passersby. One day a gentleman dropped a quarter and hurried on. Ten minutes afterward he returned. "I want to apologize for insulting you," he said. "You are a merchant with pencils to sell. I treated you as a beggar. Please give me my pencils." A few years later the same gentleman appeared at a spruce newsstand blocks away. The owner in handing out a paper and accepting the change remarked: "You don't remember me, but I owe you a lot. You made a beggar turn respectable." The beggar of the subway steps!

(Copyright, 1934, McNaught Synd., Inc.)

WISE WORDS

The best hearts are ever the bravest.

Better spare at the brim than at the bottom.

Some men are able to get more than they earn.

What we see exclusively we are apt to see with some mistake of proportions

The wise man says nothing when there is nothing of worth he can think of to say.

A banana is an article of food which "brings the weight down" when left on the sidewalk.

LISTEN, WORLD!

By Elsie Robinson

Dare to Remember!

Dare to remember!

Dare to remember everything!

That takes nerve. Easy enough to remember the pleasant times in life, the successes you've achieved, the compliments you've received, the good deeds you've done—

BUT IT'S TOUGH TO REMEMBER THE OTHER TIMES—THE TIMES YOU'VE BLUNDERED, MADE A FOOL OF YOURSELF, TURNED YELLOW, DONE CHEAP AND SHAMEFUL AND CRUEL THINGS.

You won't want to remember things like that—things that humiliate and worry you. You want to escape from them, and so you have invented an elaborate tissue of alibis and excuses which you use, even in your secret thoughts, to comfort your vanity or soothe your conscience.

Or perhaps you've adopted some sentimental creed which tells you not to think about such errors—to "look at the bright side only."

But if you look at the bright side only you learn nothing about yourself, or life, and as a consequence you'll continue to commit stupid, silly and vicious acts. For the cause of them will still be in you.

YOU'LL NEVER PREVENT MISTAKES IN THE FUTURE UNLESS YOU STUDY THE MISTAKES OF THE PAST.

Stop thinking of those past mistakes as blots on your records. As a matter of fact, a mistake is your greatest asset—if you'll use it right.

YOU CAN LEARN MORE FROM ONE PAINFUL MISTAKE THAN YOU CAN FROM A THOUSAND PLEASANT SUCCESSES.

Dare to remember! Dare to remember everything! Dare to lift the curtain and face all the badness and madness and sadness that has come into your life.

Don't linger over it unnecessarily. Don't make a wallow of regret, nor a racket of self-pity; but take a good, honest look. Stop making alibis. Stop blaming the other fellow. Admit your own responsibility for the thing you have done. He, too, may have been somewhat responsible BUT IF YOU'LL HANDLE YOUR OWN SHARE OF THE BLAME, YOU'LL HAVE YOUR HANDS FULL WITHOUT FUSSING OVER HIS.

Study why you did that thing of which you are ashamed. What secret weakness, in your own nature, tricked you into it?

Does that same weakness still exist? If it does you will surely make the same mistake again, in some other form, unless you find and fight the flaw which caused it.

Dare to remember everything! And, as you remember, dare to be proud!

You took a risk? And got yourself into a mess? BE PROUD BECAUSE YOU HAD THE COURAGE TO TAKE THAT RISK. Make up your mind to use better sense next time; but still be proud of the courage that forced that past blunder.

You loved the wrong person? Put a nick in your reputation? BE PROUD THAT YOUR HEART WAS GREAT ENOUGH TO LOVE, EVEN THOUGH IT WAS UNWISELY. Be a better picker next time; but do not be ashamed of the abundance in you that made you long to share your life.

BE ASHAMED ONLY OF THE TIMES WHEN YOU DUCKED LIFE, AND TWO-TIMED YOURSELF BY YOUR OWN COWARDICE.

And even dare to remember those times—with healing scorn. A live life is bound to make mistakes. Even God seems to have made a few Himself! Yet he goes right on turning us out, with magnificent nonchalance. No hangovers of regret for Him! Survey your own past with nonchalance of a god. See everything. Admit everything. AND THEN—GET GOING!

(Copyright, 1934, King Features Synd., Inc.)

ISN'T IT SO?

It is as well now and then not to remember all we know.

False advertising might apply to the way some girls make up their faces.

About all that is left for an old man in this world is an obituary notice.

The old saying "It's the little things that count" is being proved by the new money.

One way in which you can tell the difference between upper and middle classes is that they gossip about different people.

Will Rogers Says:

HONOLULU, Aug. 4.

To the Editor, Sun-Telegraph:

Well, we are heading today for the broad Pacific. It's been a wonderful week here but it would take months to see it all. They do lots of playing here but these old missionary families do lots of work, too. One good thing about em, they put all their money right back in the islands. Attorney General Cummings got in yesterday. He is Roosevelt's lawyer and I guess come out to straighten out some devilment his boss got in while here. Huey Long is getting more publicity out here in the papers than Hitler. If I am seasick tomorrow you won't hear from me.

Yours, WILL ROGERS.

(Copyright, 1934, McNaught Syndicate, Inc.)

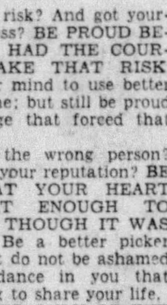

Will Rogers

Text for Today

Then shall we know, if we follow on to know the Lord: his going forth is prepared as the morning; and he shall come unto us as the rain, as the latter and former rain unto the earth. Hosea, vi:3.

Farley's Three Jobs Blow To Merit System

By James T. Williams, Jr.

THERE is one decision which President Roosevelt cannot delay much longer without sapping the force of his leadership. He must soon decide what to do with James A. Farley.

Either Mr. Farley will have to be eased out of the cabinet or he must resign as chairman of the Democratic National Committee and as chairman of the Democratic State Committee of New York. The country is in no mood to tolerate the holding of these three positions much longer by the same man, even so urbane a politician as Mr. Farley.

The fact that Mr. Farley is directing the course of these two political committees in the same day and from the same office that the American people are paying him to perform the duties of Postmaster-General is chiefly to blame for the sinister spread of the spoils system and the most wanton sacrifice of the merit system that men now living have ever witnessed under any administration.

* * *

Makes Peace With Tammany Hall

TO make the spectacle even more obnoxious, Mr. Farley appears to have made his peace with Tammany Hall, whose new leader has begun to promise that organization new slices of political pork in the form of large grants of federal patronage at the hands of the generous Mr. Farley.

To the influence of Mr. Farley is attributed the refusal of Congress to protect the numerous new federal agencies that have been set up since the administration entered power by putting them under existing civil service laws. Every time one of these is exempted the power of Mr. Farley is increased, and every time this is done the independence of Congress is diminished.

* * *

Spoils Used To Build Machine

TO the spoils system to which Mr. Farley has tied the administration is in part due the growing dissatisfaction in many states over the way in which various relief agencies are being administered. Instead of being run for the benefit of the destitute, TOO MANY OF THESE AGENCIES ARE BEING UTILIZED UNDER THE SPOILS SYSTEM SPONSORED BY MR. FARLEY TO BUILD UP THE NATIONAL POLITICAL MACHINE WHICH HE HEADS as chairman of the Democratic National Committee and the state political machine which he dominates as chairman of the New York State Democratic Committee.

No member of the cabinet has been able to appoint anybody to office without the advice and consent of Mr. Farley, except in the comparatively few instances where Mr. Roosevelt has been prevailed upon to overrule Mr. Farley.

No head of an independent commission has been able to call to his assistance anybody whom Mr. Farley did not approve, unless the President intervened, which has been seldom.

The absurd theory upon which this dictatorship of the spoilsmen of politics has been set up seems to be that Mr. Roosevelt owes his nomination and election to Mr. Farley and his powerful political machine and that the President is dependent upon the same political boss for whatever chance he has of renomination and reelection.

Human Side of the News

England, Shocked at the Manner of Dillinger's Passing, Has Parallel Case in Its Own Police Annals

By Edwin C. Hill

A SURVEY of English newspapers reveals that some English editors found it difficult to understand why our federal agents laid a trap for Dillinger and shot him down without warning. "A serious defect in the American criminal judicial system," "Not a matter for excessive self-congratulation among American authorities."

Such was the tone of numerous editorials. Johnny Bull's memory must be a bit short. There was an occasion, and a very bloody one, when the London police trapped a band of criminals and not only fired enough bullets at them to kill all the criminals in England, but fired the house they lurked in.

The story is a thriller. At half-past 10 on the night of December 16, 1910, a Mr. Isenstein, owner of a fancy-goods shop in Houndsditch, in London, became alarmed by mysterious rappings at the back of his premises. They came, evidently, from the house next door. Mr. Isenstein sent for the police.

A party of six officers and constables arrived. Two were posted at the rear of the house, and the sergeant, followed by three others, went to the door and knocked, pushed the door open and entered a gas-lighted room. There seemed no reason for precautions. It was an ordinary police inquiry.

Suddenly a door was flung open, a pistol shot cracked and the sergeant fell in the doorway. Through that door a man's hand with a long automatic pistol, appeared. Shot after shot barked from the automatic. In a few seconds all four constables lay dead. There remained only Chief Constable Choate, unarmed and already wounded. Unhesitatingly he grappled with the assassin and in spite of being shot twice more in the body, was still holding him when he was shot from behind and fell dying from 12 separate wounds.

The gang of murderers shook off the pursuit of the sixth policeman at the rear of the house and disappeared into the darkness and movement of London by night, leaving, for the moment, neither trace nor clue. But at three o'clock the next morning a doctor was summoned by two women to attend a young man who explained that he had been shot in the back by an accident.

* * *

Crime Type Unknown For Generations

ACTUALLY, as the police quickly learned, his name was Morountzef, the criminal who had killed the police sergeant in the house at Houndsditch, and had been fatally wounded by a bullet which had been fired by one of the gang and which had passed clear through the body of the sergeant. Immediately the London police realized that they were facing a class of crime and a type of criminal which had been unknown in England for generations.

Fierce beasts of ruthless ferocity, armed with modern weapons. The breed and type of the savage wolves who were to devour and ravage the Russian State and people. Scotland Yard learned that the murderers were under the leadership of an anarchist known as "Peter the Painter."

At 10 o'clock on the morning of January 3, Home Secretary Churchill, chief authority of all the police of the country (he tells the whole thrilling story in his book, "Amid These Storms"), was surprised by an urgent knocking at the door of his bathroom. He hastened to the telephone. These words came over the wire:

"The anarchists who murdered the police have been surrounded in a house in the East End—No. 100 Sidney street, and are firing on the police with automatic pistols. They have shot one man and appear to have plenty of ammunition. Authority is requested to send for troops to arrest or kill them."

Duty, sharpened by curiosity, sent Churchill tearing toward Sidney street in a fast motor car. Down the Strand the car sped toward Houndsditch, until it came to a point where all traffic was banked up like a river rising behind a dam. Churchill got out of his car and found himself in the midst of a great crowd of angry and alarmed people.

Over their heads he saw the familiar blue-uniformed Bobbies carrying shotguns dealt out by a gunsmith of the neighborhood. Shots rang out, followed by regular fusillades. Sixty yards away was the house, No. 100, in which the murderers had barricaded themselves. On the opposite side of the street, police, Scots guardsmen and spectators were crouching behind the projecting corners of the buildings.

From both sides of the street, from the street itself, and from numerous windows, policemen and other persons were firing rifle pistols and shotguns with increasing frequency at the house which sheltered the desperadoes. These replied every minute or two, shooting sometimes up and down the street and sometimes at the attackers in front. The bullets struck the brickwork and went humming off at all angles.

* * *

Without Precedent In Recent Times

NOTHING of the sort had been seen within living memory in quiet, law-abiding, comfortable England. Plans were now made to storm the building from several sides at once. One party, emerging from the next door house, was to rush the front door and charge up the stairs. Another party of police and soldiers would break into the second floor at the back, through a window. A third, smashing the roof, would leap down on the assassins from above.

In the meantime a search was made in the foundries of the neighborhood for a steel plate big enough to shield a direct charge. But before the rush could be ordered a wisp of smoke went curling up from a shattered window of the beseized house. In a few minutes it was plain that the house was on fire. The fire gained swiftly, burning from the roof downward. Thousands in the streets heard the roar of flames and the crackling of wood.

As the fire attacked them from above, the anarchists in the house descended floor by floor keeping up their fire as they retreated toward the street level. Bullets continued to sing through the air and spat against the brickwork of nearby buildings. The flames were now beginning to invade the ground floor of the doomed house.

Minutes had passed without a single shot being fired by the anarchists. It was evident that no human being could live much longer in that roaring furnace. Everyone expected to see the killers sally out, pistol in hand, to make their last stand in the open street. A hundred rifles, revolvers and shotguns were leveled at the smouldering doorway.

More minutes passed in intense excitement as the flames invaded and swept the whole ground floor. At last it became certain that the human fiends had perished to the last man. Suddenly upon a spontaneous impulse, which led everyone into the open, a police inspector walked quickly to the door and kicked it open. In the cooling debris of the fire were found two charred bodies, one dead from a bullet, the other apparently suffocated by smoke. Both had been members of the gang of Peter the Painter, but of the anarchist leader himself not a trace was ever found.

(Copyright, 1934, King Features Synd., Inc.)